



*Complete Herd Dispersal*

**MEADOW ACRES SIMMENTALS**

TUESDAY DEC. 21, 2021 | 11 AM

ON THE RANCH | LAMPMAN, SK





*Invites you...*

**MONDAY DECEMBER 20, 2021**

**CATTLE VIEWING | ALL DAY**

Lunch & supper will be provided

**TUESDAY DECEMBER 21, 2021**

**SALE | 11:00AM CST**

Bagged lunches will be available during the sale

**SOCIAL | AFTER SALE**

**MEADOW ACRES FARM | LAMPMAN, SK**

**DIRECTIONS**

From Estevan - North on highway 47 turn east onto highway 361 we are 8 1/4 miles east of Lampman on the south side of the highway. From Carlyle - Take highway 9 south to the 361 WEST junction towards Lampman. We are 12 3/4 miles west on the south side of the highway. From Northgate, ND - Take highway 9 north turn east and then north on highway 9 again and take the 361 junction towards Lampman. We are 12 3/4 miles west on the south side of the highway.

*Cattle available for viewing anytime at the farm prior to the sale. Cattle will be penned early December.  
We encourage you to come early as there are a lot of animals to get through.*



# Welcome

Dispersal. A word that can pull every single emotion out of a person. A word that takes a lot of time, energy, sweat and tears to get to a point where it becomes a topic of conversation. A word that causes excitement, anxiety, optimism, opportunity, and the opening and closing of doors. I believe we have gone through and felt all of these things as we embarked on this journey. As a family operation between two generations, there comes a time for some change. This is our time. Blair & Laurel have worked hard and are ready to slow down and enjoy more of life. In a mixed operation like ours, as all of us know too well, the cows are what keeps you here and busy everyday. So, it was a logical move to disperse the cows and free up some time over the winter. Like most, a decision like this is never easy, but it is essential. Dustin & I along with our kids look forward to continuing to be a part of the Simmental breed and the Seedstock Industry. It's a passion for us and one we look forward to enjoying with our children on a much smaller scale. We have retained a small group of "A" and older cows and plan to purchase some more females out of the sale to get restarted.

Looking back on how we have gotten to this point, it has been without a doubt worth it. I think the biggest blessing for us is the people. The people are what make this business and way of life the very best. We have been very fortunate to meet so many people throughout the years and have had customers turn

into great friends. That is something we will forever be indebted to these cows and this business for. It has been a part of life for all of us, as well as many generations before us.

Our journey in the Simmental world has not been long in comparison to many. 11 years ago, we started off with a small group of cows purchased privately from Brian McCarthy that are influential in this offering. Those females were a great start to our Simmental herd. Our next purchase was LFE Dreamlady 79W, purchased out of the Checkers sale in 2010. Her first bull calf MAF Horizon 7Y was exciting to say the least and got us hooked on the breed, the people, and the desire to pursue this further. We were able to make that happen with the acquisition of 170 cows from LaBatte Simmentals in 2013. Barry's cows gave us a very strong, uniform foundation to build upon. We have strived to produce Simmental cattle that are maternal, high performing, easy fleshing and structurally sound, while maintaining eye appeal and character, with a focus on udders and feet being a key component. I believe you will find this well reflected throughout the offering. It's been a journey with some ups and downs, but we feel our depth of quality has never been as good as it is right now.

Compiling this book has been a process and something that we have never done before on this size and scale! We were very fortunate to have worked with a group of extremely talented people to make this book be what we envisioned. From the 13 days of photos to the clipping, videos and the final product in your hands, the extra help we had did not go unnoticed

and we cannot thank you all enough. We are excited to share with you what our program is all about. Whether you are looking for donor females, hard working production females, show ring worthy cattle or a herd sire that will excel in your program, there are many great options to fit your needs throughout the entire catalogue. We have always believed strongly in cow families, and they will be highlighted throughout. Some are large in numbers, others small but they have all worked hard and been an important part of the puzzle. The oldest cows in the offering are the "B's" and they are a great set of highly productive females. We have had a strict culling policy in place (even when its hard) and we feel every cow in the sale has proven to be capable of raising a high-quality calf for the industry. The group of two-year-old females are without a doubt the best overall group of first calving females we have had to date, with near perfect udders and big calves beside them. It was easy to lose track of time in the spring and summer admiring them! We had made the decision to breed the heifers to Angus bulls in 2020, so you will find many of these females have half-blood calves, a group that should make excellent replacement females and bulls that are a great balance of both breeds and provide something a bit different for our bull customers. The bred heifer group this year is another excellent set that we expect to be fantastic females as well. The open heifers are without a doubt the most consistent and impressive set we have ever had. The quality runs deep throughout the pen and you will find females that are attractive, well constructed, easy



doing and have cow written all over them. It makes us proud to see how much things have really progressed within our herd and that we can offer them to our customers. An important note is that every cow that is a "B" or younger is being sold. We are not retaining anything!

My hope is that you find some cows that can go to work for you and be strong additions to your herd. We feel that this is a consistent cowherd that presents great opportunity and there are many options to suit all kinds of operations. We are pleased to offer many breedings to exciting sires, including our newest herd bull acquisition, SVS Rancher 42H. You will find more than 50 services to Rancher. He was a little slow collecting semen so these will be the only services available for this year. We used Rancher's very consistent sire Tycoon in his place while we were waiting on him to collect. Rip and Rolex will have some very exciting matings as well as we feel these two bulls have huge breeding potential. The very good Trailblazer bull was used on many black cows as well in hopes he will throw some white faces. Other AI sires include Epic, MAF MR 95G, KWA Slider, Betts, and Proclamation. You will also find proven matings to our walking herd sires, Springcreek Launch and Crossroads Red Stone. These bulls as well as our cleanup bulls will continue to sire impressive and highly marketable cattle. Another addition to the sale will be 200 units of Canadian Qualified semen on KCC1 Exclusive 116E. His progeny are highlighted in this offering and he has done an excellent job with many sale highlights throughout.

We did our preg checking early on July 12th to assist in a higher accuracy in calving dates and then again on October 19th. The bulls were left out until August 25th. We did encounter an issue with Red Stone breeding and there are some cows that are calving later through no fault of their own. Breeding information supplied within the catalogue is based on our Vet's opinion. Our herd health and nutrition has always been the number one priority. We work closely with a team of veterinarians including Dr David Hamilton, Dr Clarke Hill, and Dr Christine Ewert as well as nutritionist, Doug Allison to ensure the health and well being of all our animals is the best it can possibly be. The calves have all been vaccinated in the spring with Pyramid and Blackleg and again at weaning with Express 5 and Blackleg. Calves were also given Safeguard & Ivermectin for parasite control. The cows and bred heifers have had Express 10 before breeding and have been given Scour boss and Blackleg as well as Ivermectin this fall. Herd Bulls have had Express 10 in the spring and have been given Ivermectin and Blackleg this fall.

Selling the bull calves in December seems different for us but it is also a unique opportunity to secure your herd bull needs early. The set of bull calves include some fresh genetic options and a set of bulls that is very strong. This is the deepest set of bulls we have had. There is a lot of variety with most of the focus on power and performance but always with high maternal value. A lot of the bull's dams are selling beside them, so it eliminates guess work and helps you make decisions based on what is best for your operation. We are pleased to offer a bull development program for these

bulls. The details are included within the sale information of this catalogue. If you have questions, please contact us.

We want to thank everyone who has purchased from us throughout the years. To the friends and family that have also given so much time to assist us along the way, we are forever thankful to you. We are blessed with many wonderful things these cattle have provided for all of us. We hope you can make it to tour through the offering anytime and join us sale day. We do encourage you to come prior to sale day, as there is a lot to sort through and it will take some time. Please feel free to drop in or give us a call anytime. From all of us, thank you for your interest and support of our program today and over the past 11 years. It's been a pleasure. Wishing you all the best with your new purchases and a Merry Christmas & prosperous 2022.

Sincerely,

*Kirsten*

#### MEADOW ACRES SIMMENTALS



# Sale Information

## SALE INFORMATION

### SALE DAY PHONES

|                  |              |
|------------------|--------------|
| Dustin Fornwald  | 306-487-7510 |
| Kirsten Fornwald | 306-487-7514 |
| Blair Fornwald   | 306-487-7662 |

### Sales Management

|                      |              |
|----------------------|--------------|
| Scott Bohrson, BMS   | 403-370-3010 |
| Taylor Richards, BMS | 306 821 4169 |
| Rob Voice, BMS       | 306 270 6082 |
| Martin Bohrson, BMS  | 306 539 6934 |
| Jaxon Payne, BMS     | 306-830-0456 |
| Jay Sibbald, BMS     | 403-899-2625 |
| Cody Haney, BMS      | 403-845-8806 |

|                                  |              |
|----------------------------------|--------------|
| Darnell Fornwald, FCCM           | 403-795-8030 |
| Shay Martindale, FCCM            | 780-812-4581 |
| Kyle Boss, FCCM                  | 587-432-6160 |
| Jon Karsin, FCCM (Bilingual)     | 204-870-0329 |
| Marc Boisvert, French Consultant | 819-314-0367 |
| Brian Bouchard, BLI              | 403-813-7999 |
| Ryan Dorran, Auctioneer          | 403-507-6483 |
| Rod McLeod, Ringman              | 403-540-7986 |
| Mark Stock, Ringman              | 403-357-8104 |
| Taylor Richards, Ringman         | 306-821-4169 |
| Bryon Wolters, Ringman           | 780-581-8396 |
| Nate Marin                       | 306-869-7130 |

### ONLINE BROADCASTING

DV Auction - [www.DVauktion.com](http://www.DVauktion.com)

|              |              |
|--------------|--------------|
| Sarah Hasson | 306-681-5340 |
| DV Auctions  | 402-316-5460 |

DLMS - [www.DLMS.ca](http://www.DLMS.ca)

|               |              |
|---------------|--------------|
| Mark Sholagan | 780-699-5082 |
| Dacie Przekop | 780-656-5513 |

### INSURANCE

|                  |              |
|------------------|--------------|
| Alameda Agencies |              |
| Bonnie Thompson  | 306-483-7311 |

### TRUCKING

|                     |              |
|---------------------|--------------|
| H.S. Knills Co Ltd. | 519-751-6808 |
| Rainy Creek Farms   | 403-877-0799 |

### ACCOMMODATIONS

|                  |              |
|------------------|--------------|
| Ramada Carlyle   | 306-993-1841 |
| Days Inn Estevan | 306-634-6456 |
| Lampman Cottages | 306-487-7080 |

### TABLE OF CONTENTS

| COW FAMILY            | PAGE |
|-----------------------|------|
| PASHMENA.....         | 8    |
| POCAHONTAS.....       | 20   |
| MACKFRID.....         | 40   |
| MONTANA.....          | 48   |
| NOREMAC.....          | 56   |
| CASSADE.....          | 64   |
| TYRA.....             | 68   |
| PATRICIA.....         | 74   |
| SABRINA.....          | 78   |
| SHAMROCK.....         | 86   |
| CLAIR.....            | 90   |
| LIZZIE/SPRINKLES..... | 94   |
| DUKE GIRL.....        | 96   |
| WHITE ROCK RANCH..... | 158  |
| SEMEN.....            | 161  |
| REFERENCE SIRES.....  | 165  |

**U.S. BUYERS INFORMATION** All purchases made that are going to the States will be charged \$150/animal to cover the cost of export testing and paperwork to have animals ready to export. Trucking, U.S. Customs and Veterinarian charges will be the expense of the buyer. Buyers are welcome to pick up their purchases at the farm if they prefer. Please contact us for up-to-date travel information, as it changes often. As of now, United States Residents are permitted to enter Canada by ground or air with proof of double COVID vaccination and a negative PCR COVID test taken a maximum of 72 hours prior to entry into Canada. U.S. funds will be accepted at the current rate of exchange announced sale day.

**TERMS** The terms of this sale are cash, cheque, E-Transfer or wire transfer.

**BREEDERS GUARANTEE** As this is a dispersal sale, all cattle sell with no further guarantee. Bull calves that are purchased and left at Meadow Acres under the bull development program will carry a guarantee as mentioned in the details of the program.

**ANNOUNCEMENTS** All Announcements from the auction block will take precedence over the printed matter in this catalogue. Buyers are urged to stay attentive for such announcements throughout the sale.

**ACCIDENTS** Although every precaution will be taken to protect the safety and comfort of people in attendance, neither the Sales Management or Meadow Acres Simmentals assume any responsibility in this matter and disclaims any liability, legal or otherwise in the event of accidents or loss of property.

**DELIVERY** Full settlement must be made before cattle will be released. Cattle are to be picked up at the farm or trucking arranged. All purchases must be picked up prior to December 31, 2021.

**BUYERS RISK** All purchases become the responsibility of the buyer once the sale is over. We strongly encourage you to protect your investment by insuring your purchases.

**LOAD OUT** All cattle will be available for load out as soon as settlement has been made. All cattle must be picked up by December 31, 2021.

**PHOTOS & VIDEOS** Cows were pictured at the end of June. Bred Heifers, Calves and Herd Bulls were pictured at the beginning of October and all videos were taken in November.

**VIDEOGRAPHER** by Golden Thread Livestock Images. Videos of all lots will be available on DV Auctions and DLMS. Pregnant Recips were not videoed

**CATALOGUE DESIGN** The information printed has been supplied by the seller and believed to be accurate. Updated sheets and announcements from the block will take precedence over any incorrect printed material.

**POLL AND COLOUR TESTING** We have only tested bull calves in the offering for polled and colour. Results are listed with their individual lot information.

**SEMEN/EMBRYOS** All semen and embryos are stored at Alta Genetics unless otherwise noted in individual lots and will be released after settlement is received. Shipping costs are assumed by the purchaser. Exportability is noted accordingly within the lot information.

### BULL CALF WINTERING PROGRAM

We understand that buying bulls in December may not be the most convenient thing for everyone to do. So, we are offering a bull development program to assist in wintering and developing the bull calves for you. This option is only available for bull calf purchases.

- The decision to participate in this program needs to be made at time of settlement.
- The cost of the bull development is \$1,000 per bull and will be applied to your invoice at settlement.
- Insurance is highly encouraged and will be available at time of settlement. Meadow Acres Simmentals will not be liable for any injury, sickness or death of bulls left in our care without insurance.
- All bulls are guaranteed to pass their semen tests by 15 months of age. We will work with the buyers according to their individual requirements for breeding timelines.
- In the event a bull does not pass his semen test by 15 months of age, a full refund will be made in the amount of the purchase price plus the \$1,000 bull development cost.

This is a special event that opens the door for every progressive cattleman to enhance their programs and reap the rewards of a decade of passion and dedication that the Meadow Acres family put into building this program. From year 1, they were winners and natural leaders in this breed as they always invested in the very best and had instant success with the first bull to sell under their prefix, MAF Horizon 7Y at \$82,000. The breed and entire industry instantly took notice that they meant business and were seriously dedicated to buying the best cow families to build around and market cattle to enhance the breed forward. They love this breed and the people within it and we are absolutely impressed with the incredible cowherd that they have assembled.

When visiting with them over the years to acquire new females and more importantly, the next big-time herd bull; it is evident they are extremely picky and that has resulted in a program that flat out produces. Their deep commitment to prioritize foot quality, udder strength and structural soundness in a highly productive cow isn't taken lightly and they go every extra mile to ensure they are adding the right breeding piece. From viewing the dam, sire, grandams, sisters and more; they have studied the Simmental database inside and out. We can confidently say that they rank up among the highest of any breeders we work alongside with to ensure their next investments check off all the important boxes to incorporate those particular genetics to positively change their program.

The cattle world is a people business firstly and a cattle business secondly. The Meadow Acres family have been great to work with and always put their customers at the very forefront of their priorities. They are highly respected in the industry and we think

this is the ideal sale to step into and acquire that special one, two or trailers full of cattle as they flat out work. They have responsibly built a large program and culled extremely heavily so that they can provide a product for their valued customers that will give them profitability on their investment. For being in the Simmental breed for 11 years, they have a large group of repeat customers that realize that value of the MAF prefix and the advantages that these genetics offer. Unfortunately, change is inevitable and this is the last time to acquire the MAF genetics and we will definitely miss them as they were great to work with.

Success is where preparation and opportunity collide and we have never seen a larger chance to enhance your program than the genetics that are for sale in this group. We fully respect their knowledge and the years of particular and educated breeding decisions, it has resulted in a cowherd unlike any other that we have seen for quite some time. We encourage you to contact the Meadow Acre crew to discuss the cattle on offer as they take pride in this program and rightfully so, they would love to visit with you about them more. Plan now to be with us all on sale day, we encourage you to join us in Lampman to take in the largest and deepest quality sale of the year that offers opportunities unlike any other. If you can't make it, feel free to contact any of the sales staff listed as we are all working together to represent the MAF family in a positive and professional manner but we hope you're with us as it is sure to be a historic event for a great family with an incredible set of cattle.

Best regards,

*The Bohrsen Marketing Team*



Scott Bohrsen



Taylor Richards



Martin Bohrsen



Robert Voice



Jaxon Payne



Jay Sibbald



Cody Haney

Welcome to the Meadow Acres Simmentals Complete Herd Dispersal. This will be one of the major events that we will see in 2021, not only in the Simmental breed, but the entire livestock industry. Simply put, there will not be a better opportunity to purchase this many high quality Simmental genetics in one day. Nowhere else will you find such a huge selection of donor cows, powerful bred heifers, fancy heifer calves and breed changing herd sires. This is truly the no miss event of the Simmental breed.

The Meadow Acres story began in the purebred beef industry over 30 years ago with the purchase of 10 purebred Polled Hereford cow calf pairs. This quickly grew over the years to over 150 mother cows. In 2009 the decision was made to add a handful of Simmentals to the purebred program. 5 cow calf pairs were purchased privately from Spring Creek and thus began Meadow Acres Simmentals. In the fall of 2010 one of the foundation cows to the Meadow Acres herd was purchased for \$25,000 in the prestigious Checkers sale, LFE KJLI Dreamlady 79W. This huge investment then resulted in MAF R Horizon 7Y, who was sold in the Checkers sale the very next year and was at that time the record high selling red Simmental bull of all time. After such immediate success and camaraderie from the breed and fellow Simmental breeders, the very difficult decision was made to disperse the Polled Hereford cattle and focus solely on Simmentals. In 2013 the Polled Herefords were dispersed at the farm and the Labatte cow herd that is the base of what you see today was purchased. The rest is simply history!

As we inch closer and closer to this very emotional but also historic day, we can't help but look back at all the great times, hardships, success stories and most of all the excellent cattle that came and went at the farm. Dispersals like this are always a very tough, emotional and exciting day for not only the producers but fellow breeders and friends as well. The cattle industry is truly the greatest industry of all. The lifelong friendships, generosity, sense of community and goodwill to see each other succeed, is truly second to none. As you read the crew at Meadow Acres' welcome you will see that not only the cattle are highlighted, but the people most of all!

Please plan on joining us December 21st at the farm by Lampman for the Meadow Acres Simmentals Complete Herd Dispersal. Once again this is a no miss event for not only great cattle, but also second to none hospitality. I strongly encourage you to view the cowherd in the weeks and days leading up to the event and call the folks at Meadow Acres direct to discuss the offering with them. If for any reason you are unable to attend, the entire crew at First Class Cattle Marketing will be very familiar with the offering. It will be our pleasure to assist you in both a professional and confidential manner in the purchase of your next Meadow Acres influenced Simmental genetics. I hope I can visit with all of you at the sale and I wish you all a successful fall and a very Merry Christmas,

Respectfully

*Darnell Fornwald*

First Class Cattle Marketing



FBL 266C



MAF 116F

Pashmenia  
**PASHMENIA**  
COW FAMILY



MAF 19H



MAF 142G

NUG Pashmenia 403P is a legendary female in the Simmental breed and we were fortunate to have her walk our pastures right up until last fall. Pashmenia was a female that we focused building our program on. With twelve direct daughters, this is the largest cow family back to one single cow we have. When you look through this cow family section you will see the production record speaks for itself. These females are powerful, bull makers. Females that are full of substance, strong udders, feet and maternal strength. We did not sell many Pashmenia daughters for a reason. Many sale highlights will be found in this family in every age group from mature cows down to calves.



MAF 191H



MAF 186G



MAF 97G



MAF 150H



MAF 35H



FBL 211E



MAF 140G



MAF 184F



MAF 66F

Lot 1



PUREBRED | 1122335 | FBL 166B | FEB 11, 2014

**1** **MAF PASHMENIA 166B**

POLLED **BRED COW** BLACK

WHEATLAND PREDATOR 922W  
MRL EL TIGRE 52Z  
MRL MISS 836W

PVF-BF BF26 BLACK JOKER  
NUG PASHMENIA 403P  
NUG VIOLET243M

WHEATLAND BULL 680S  
WHEATLAND LADY 752 T  
MRL BLACK BEAR 79S  
MRL MISS 828S

HARTS BLACK CASINO B408  
PVF-BF MABELLE C131  
DOUBLE BAR D MAX 05K  
MISS 4S195H

| PERF. | BW  | WW  | EDS | CE  | BW  | WW   | YW  | Milk | MCE | API   | TI   |
|-------|-----|-----|-----|-----|-----|------|-----|------|-----|-------|------|
|       | 111 | 808 |     | 1.8 | 7.1 | 87.6 | 122 | 25.8 | 1.7 | 84.48 | 63.5 |

BREEDING | AI Bred on April 1st to SVS Tycoon 841F. Safe.  
2021 INFO

Lot 1a



PUREBRED | 1361445 | MAF 85J | JAN 16, 2021

**1a** **MAF PASHMENIA 85J**

POLLED **HEIFER CALF** BLACK

SVS BROOKS 669D  
SVS TYCOON 841F  
SVS RED ANNIE 411B

MRL RED WHISKEY 101B  
SVS RED SARA 92X  
ACS EVERREADY 970W  
3D MISS RED NOREMAC 211U

| PERF. | BW | WW  | EDS | CE  | BW  | WW   | YW    | Milk | MCE | API   | TI    |
|-------|----|-----|-----|-----|-----|------|-------|------|-----|-------|-------|
|       | 86 | 770 |     | 4.2 | 4.8 | 90.4 | 129.8 | 29.6 | 1.6 | 96.63 | 71.57 |



Lot 2



**2** PUREBRED | 1152373 | FBL 167C | FEB 6, 2015  
**MAF PASHMENIA 167C**  
 SCURRED BRED COW BLACK

LFE BS LEWIS 322U  
 MAF R HORIZON 7Y  
 LFE KJLI DREAMLADY 79W

PVF-BF BF26 BLACK JOKER  
 NUG PASHMENIA 403P  
 NUG VIOLET243M

R PLUS BLACKEDGE  
 LFE BS MS ARNOLD 135S  
 LFE DREAMING RED 503S  
 KJLI ANNA 71P

HARTS BLACK CASINO B408  
 PVF-BF MABELLE C131  
 DOUBLE BAR D MAX 05K  
 MISS 4S 195H

| PERF. | BW  | WW   | EPDS | CE  | BW    | WW   | YW  | Milk  | MCE   | API | TI |
|-------|-----|------|------|-----|-------|------|-----|-------|-------|-----|----|
| 88    | 714 | 85.2 | 3.6  | 5.5 | 110.5 | 20.7 | 4.4 | 97.01 | 67.64 |     |    |

BREEDING | Al Bred on April 15th to SVS Rancher 42H. Safe.  
 2021 INFO

Lot 2a



**2a** PUREBRED | 1362610 | MAF 173J | JAN 27, 2021  
**MAF PASHMENIA 173J**  
 POLLED HEIFER CALF BLACK

SVS BROOKS 669D  
 SVS TYCOON 841F  
 SVS RED ANNIE 411B

MRL RED WHISKEY 101B  
 SVS RED SARA 92X  
 ACS EVERREADY 970W  
 3D MISS RED NOREMAC 211U

| PERF. | BW  | WW    | EPDS | CE | BW   | WW   | YW  | Milk   | MCE   | API | TI |
|-------|-----|-------|------|----|------|------|-----|--------|-------|-----|----|
| 92    | 772 | 131.4 | 4.3  | 5  | 94.3 | 27.1 | 2.4 | 101.93 | 75.26 |     |    |

Lot 3



**3** PUREBRED | 1152368 | FBL 160C | FEB 2, 2015  
**MAF PASHMENIA 160C**  
 POLLED BRED COW RED

LFE BLACK LAKOTA 385W  
 NUG ROYAL RED 324A  
 TRIPLE C SMARTY PANTS R

PVF-BF BF26 BLACK JOKER  
 NUG PASHMENIA 403P  
 NUG VIOLET243M

R PLUS BLACKEDGE  
 KJLI RAZZLE DAZZLE 628R  
 TRIPLEC EL PODEROSO REY  
 GF1 GRAMMS DELIGHT L17

HARTS BLACK CASINO B408  
 PVF-BF MABELLE C131  
 DOUBLE BAR D MAX 05K  
 MISS 4S 195H

| PERF. | BW  | WW   | EPDS | CE  | BW    | WW | YW  | Milk   | MCE   | API | TI |
|-------|-----|------|------|-----|-------|----|-----|--------|-------|-----|----|
| 100   | 754 | 78.5 | 4.4  | 6.7 | 114.2 | 26 | 3.8 | 100.69 | 64.76 |     |    |

BREEDING | Al Bred on April 20th to SVS Rancher. Safe.  
 2021 INFO

Lot 3a



**3a** PUREBRED | 1361419 | MAF 59J | JAN 11, 2021  
**MAF PASHMENIA 59J**  
 POLLED HEIFER CALF RED

IPU RED DEPUTY 25C  
 IPU LIEUTENANT 24E  
 IPU MS. HORIZON 21A

KUNTZ SHERIFF 8A  
 IPU 56U MS. RED LINER 81A  
 MAF R HORIZON 7Y  
 IPU MS. RED ESSENCE 72W

| PERF. | BW  | WW    | EPDS | CE  | BW   | WW   | YW  | Milk   | MCE   | API | TI |
|-------|-----|-------|------|-----|------|------|-----|--------|-------|-----|----|
| 90    | 861 | 127.9 | 5.7  | 5.5 | 87.9 | 25.6 | 2.1 | 111.67 | 73.68 |     |    |

Lot 4



**4**

PUREBRED | 1161596 | FBL 9D | JAN 7, 2016

### MAF PASHMENIA 9D

POLLED BRED COW BLACK

HARVIE JDF WALLBANGER111X  
SVS CAPTAIN MORGAN 11Z  
SUNNYVALLEY BLK JENNA 88U

SHS ENTICER PIB  
JDF PEPSI 61U  
RLA REDSTREAM 152S  
WLB 32H JENNA 360R

PVF-BF BF26 BLACK JOKER  
NUG PASHMENIA 403P  
NUG VIOLET243M

HARTS BLACK CASINO B408  
PVF-BF MABELLE C131  
DOUBLE BAR D MAX 05K  
MISS 4S 195H

| PERF. | BW  | WW | EPD'S | CE  | BW   | WW    | YW   | Milk | MCE   | API   | TI |
|-------|-----|----|-------|-----|------|-------|------|------|-------|-------|----|
| 93    | 910 |    | 5.8   | 5.4 | 82.1 | 126.4 | 35.1 | 4.8  | 92.44 | 63.03 |    |

BREEDING | AI Bred on April 6th to SVS Tycoon 841F. Safe.  
2021 INFO

Lot 4a



**4a**

PUREBRED | 1360515 | MAF 12J | JAN 4, 2021

### MAF PASHMENIA 12J

POLLED HEIFER CALF BLACK

MR TR HAMMER 308A ET  
KCCI EXCLUSIVE 116E  
TKCC VICTORIA 57A

MR NLC UPGRADE U8676  
SVF/HS EXPECTING A DREAM  
CLO LTS ENTOURAGE 72T  
FORD RJ DOLLY Y83

| PERF. | BW  | WW | EPD'S | CE  | BW   | WW    | YW   | Milk | MCE    | API   | TI |
|-------|-----|----|-------|-----|------|-------|------|------|--------|-------|----|
| 87    | 814 |    | 9.8   | 2.8 | 79.3 | 118.9 | 25.4 | 5.8  | 116.81 | 72.65 |    |

Lot 5



**5**

PUREBRED | 1321789 | MAF 106H | JAN 20, 2020

### MAF PASHMENIA 106H

POLLED BRED HEIFER BLACK

MR TR HAMMER 308A ET  
KCCI EXCLUSIVE 116E  
TKCC VICTORIA 57A

MR NLC UPGRADE U8676  
SVF/HS EXPECTING A DREAM  
CLO LTS ENTOURAGE 72T  
FORD RJ DOLLY Y83

SVS CAPTAIN MORGAN 11Z  
MAF PASHMENIA 9D  
NUG PASHMENIA 403P

HARVIE JDF WALLBANGER111X  
SUNNYVALLEY BLK JENNA 88U  
PVF-BF BF26 BLACK JOKER  
NUG VIOLET243M

| PERF. | BW  | WW | EPD'S | CE  | BW   | WW    | YW   | Milk | MCE    | API   | TI |
|-------|-----|----|-------|-----|------|-------|------|------|--------|-------|----|
| 98    | 960 |    | 8.4   | 4.1 | 90.3 | 134.7 | 25.4 | 4.9  | 117.06 | 77.54 |    |

BREEDING | AI Bred on March 31st to WS Proclamation E202. Safe.  
2021 INFO

Lot 6



**6**

PUREBRED | 1164249 | FBL 175D | JAN 29, 2016

**MAF PASHMENIA 175D**

POLLED BRED COW RED

LFE BLACK LAKOTA 385W  
NUG ROYAL RED 324A  
TRIPLE C SMARTY PANTS R

PVF-BF BF26 BLACK JOKER  
NUG PASHMENIA 403P  
NUG VIOLET243M

R PLUS BLACKEDGE  
KJLI RAZZLE DAZZLE 628R  
TRIPLEC EL PODEROSO REY  
GFI GRAMMS DELIGHT L17

HARTS BLACK CASINO B408  
PVF-BF MABELLE C131  
DOUBLE BAR D MAX 05K  
MISS 4S 195H

| PERF. | BW | WW  | EPD'S | CE  | BW  | WW   | YW    | Milk | MCE | API   | TI    |
|-------|----|-----|-------|-----|-----|------|-------|------|-----|-------|-------|
|       | 97 | 780 |       | 4.5 | 4.7 | 78.6 | 115.7 | 27.9 | 3.2 | 92.26 | 64.13 |

BREEDING | AI Bred on April 1st to SVS Tycoon 841F. Safe.  
2021 INFO

Lot 6a



**6a**

PUREBRED | 1361449 | MAF 89J | JAN 16, 2021

**MAF PASHMENIA 89J**

POLLED HEIFER CALF RED

WHEATLAND KILL SWITCH  
BJL MR. KILL SWITCH 95G  
BJL MISS RED HOT 9Z

WHEATLAND CIRCUIT BREAKER  
HR/RR MS CANDACE T73  
RFS RED IRON T20  
ERIXON LADY 36X

| PERF. | BW | WW  | EPD'S | CE  | BW | WW   | YW    | Milk | MCE | API    | TI    |
|-------|----|-----|-------|-----|----|------|-------|------|-----|--------|-------|
|       | 85 | 756 |       | 8.3 | 3  | 71.4 | 107.6 | 29.1 | 6.4 | 108.98 | 68.27 |

**7**

PUREBRED | 1158127 | FBL 265C | SEPT 16, 2015

**MAF PASHMENIA 265C**

POLLED BRED COW BLACK

HARVIE JDF WALLBANGER11IX  
SVS CAPTAIN MORGAN 11Z  
SUNNYVALLEY BLK JENNA 88U

PVF-BF BF26 BLACK JOKER  
NUG PASHMENIA 403P  
NUG VIOLET243M

SHS ENTICER PIB  
JDF PEPSI 61U  
RLA REDSTREAM 152S  
WLB 32H JENNA 360R

HARTS BLACK CASINO B408  
PVF-BF MABELLE C131  
DOUBLE BAR D MAX 05K  
MISS 4S 195H

| PERF. | BW  | WW  | EPD'S | CE  | BW | WW   | YW    | Milk | MCE | API   | TI    |
|-------|-----|-----|-------|-----|----|------|-------|------|-----|-------|-------|
|       | 100 | 860 |       | 5.1 | 7  | 83.6 | 122.6 | 27.8 | 4.6 | 90.77 | 60.28 |

BREEDING | AI Bred on April 2nd to WS Proclamation E202. Safe.  
2021 INFO

Lot 7





**8** PUREBRED | 1274536 | MAF 19G | JAN 15, 2019

**MAF PASHMENIA 19G**

POLLED BRED COW RED

SPRINGCREEK LINER 56U  
 SPRINGCREEK LAUNCH 110E  
 SPRINGCREEK BROOKE 68Z

RCC/TCF LINE DRIVE M181  
 NEVAS L93  
 KOP CROSBY 137W  
 SPRINGCREEK BROOKE 11W

NUG ROYAL RED 324A  
 MAF PASHMENIA 175D  
 NUG PASHMENIA 403P

LFE BLACK LAKOTA 385W  
 TRIPLE C SMARTY PANTS R  
 PVF-BF BF26 BLACK JOKER  
 NUG VIOLET243M

| PERF. | BW | WW  | EPD'S | CE  | BW | WW   | YW    | Milk | MCE | API    | TI    |
|-------|----|-----|-------|-----|----|------|-------|------|-----|--------|-------|
|       | 86 | 850 |       | 5.8 | 4  | 77.1 | 115.7 | 32.2 | 4.5 | 109.93 | 67.02 |

BREEDING | Al Bred on April 14th to SVS Rancher 42H. Safe.  
 2021 INFO



RED LSF SRR TYSON 3125A  
 RED SSS TYCOON 225E  
 RED SSS VALENTINE 335Z

RED MUSHRUSH IMPRESSIVE CA U23  
 LSF JIBA R5009 W9247  
 RED SSS AMBUSH 771X  
 RED SSS VALENTINE 387W

**8a** 50% SIMANGUS | 1362579 | MAF 158J | JAN 24, 2021

**MAF PASHMENIA 158J**

POLLED HEIFER CALF RED

| PERF. | BW | WW  | EPD'S | CE  | BW | WW   | YW   | Milk | MCE | API    | TI    |
|-------|----|-----|-------|-----|----|------|------|------|-----|--------|-------|
|       | 73 | 698 |       | 9.9 | 0  | 61.2 | 94.5 | 28.7 | 6.7 | 106.28 | 63.16 |



**9** PUREBRED | 1164250 | FBL 208D | FEB 5, 2016

**MAF PASHMENIA 208D**

POLLED BRED COW BLACK

MAF R HORIZON 7Y  
 LFE KJLI DREAMLADY 79W

LFE BS LEWIS 322U

NUG PASHMENIA 403P  
 NUG VIOLET243M

R PLUS BLACKEDGE  
 LFE BS MS ARNOLD 135S  
 LFE DREAMING RED 503S  
 KJLI ANNA 71P

HARTS BLACK CASINO B408  
 PVF-BF MABELLE C131  
 DOUBLE BAR D MAX 05K  
 MISS 4S 195H

| PERF. | BW | WW  | EPD'S | CE  | BW  | WW | YW    | Milk | MCE | API   | TI    |
|-------|----|-----|-------|-----|-----|----|-------|------|-----|-------|-------|
|       | 96 | 812 |       | 4.8 | 5.4 | 85 | 111.1 | 25.2 | 5.2 | 94.81 | 67.18 |

BREEDING | Exposed to Springcreek Launch 110E from April 1st - August 25th.  
 2021 INFO | Preg checked July 12th 43 days.

Lot 10



10

PUREBRED | 1164251 | FBL 206D | FEB 5, 2016

**MAF PASHMENIA 206D**

POLLED **BRED COW** BLACK

LFE BS LEWIS 322U  
MAF R HORIZON 7Y  
LFE KJLI DREAMLADY 79W

R PLUS BLACKEDGE  
LFE BS MS ARNOLD 135S  
LFE DREAMING RED 503S  
KJLI ANNA 71P

PVF-BF BF26 BLACK JOKER  
NUG PASHMENIA 403P  
NUG VIOLET243M

HARTS BLACK CASINO B408  
PVF-BF MABELLE C131  
DOUBLE BAR D MAX 05K  
MISS 4S 195H

| PERF. | BW  | WW  | EPD'S | CE  | BW  | WW | YW    | Milk | MCE | API   | TI    |
|-------|-----|-----|-------|-----|-----|----|-------|------|-----|-------|-------|
|       | 104 | 834 |       | 3.3 | 6.9 | 90 | 118.6 | 26.8 | 4.7 | 93.41 | 68.12 |

BREEDING | Al Bred on April 6th to IPU Deputy 25C. Safe.  
2021 INFO

Lot 10a



10a

PUREBRED | 1361727 | MAF 108J | JAN 18, 2021

**MAF MR 108J**

HOMO POLLED **BULL CALF** HOMO BLACK

KCCI EXCLUSIVE 116E  
MAF MR 148G  
MAF PATRICIA 183D

MR TR HAMMER 308A ET  
TKCC VICTORIA 57A  
LFE THE RIDDLER 323B  
IPU MS BLACK STETSON 246T

| PERF. | BW  | WW  | EPD'S | CE  | BW  | WW   | YW    | Milk | MCE | API    | TI    |
|-------|-----|-----|-------|-----|-----|------|-------|------|-----|--------|-------|
|       | 103 | 877 |       | 7.4 | 4.8 | 90.3 | 127.8 | 24.2 | 5.3 | 111.92 | 75.95 |

Lot 11



11

PUREBRED | 1235340 | MAF 222F | FEB 25, 2018

**MAF PASHMENIA 222F**

POLLED **BRED COW** BLACK

MR CCF VISION  
ACS BLACK OUT 522C  
ACS TUNDA 386A

MR NLC UPGRADE U8676  
GCF MISS ELSA  
ACS TUNDRA 110Y  
ACS MS BLACK 408P

MAF R HORIZON 7Y  
MAF PASHMENIA 206D  
NUG PASHMENIA 403P

LFE BS LEWIS 322U  
LFE KJLI DREAMLADY 79W  
PVF-BF BF26 BLACK JOKER  
NUG VIOLET243M

| PERF. | BW | WW  | EPD'S | CE | BW  | WW   | YW    | Milk | MCE | API  | TI    |
|-------|----|-----|-------|----|-----|------|-------|------|-----|------|-------|
|       | 96 | 714 |       | 6  | 5.9 | 88.3 | 124.5 | 30.3 | 4.5 | 95.7 | 70.07 |

BREEDING | Al Bred on April 1st to SVS Betts 808F. Safe.  
2021 INFO

11a

PUREBRED | 1362649 | MAF 196J | JAN 31, 2021

**MAF PASHMENIA 196J**

POLLED **HEIFER CALF** RED

SPRINGCREEK LINER 56U  
SPRINGCREEK LAUNCH 110E  
SPRINGCREEK BROOKE 68Z

RCC/TCF LINE DRIVE M181  
NEVAS L93  
KOP CROSBY 137W  
SPRINGCREEK BROOKE 11W

| PERF. | BW | WW  | EPD'S | CE  | BW  | WW   | YW    | Milk | MCE | API    | TI    |
|-------|----|-----|-------|-----|-----|------|-------|------|-----|--------|-------|
|       | 99 | 872 |       | 4.9 | 6.5 | 93.2 | 136.3 | 35   | 4.2 | 111.79 | 74.31 |

12

PUREBRED | 1322160 | MAF 216H | FEB 14, 2020

**MAF PASHMENIA 216H**

POLLED **BRED HEIFER** RED

SPRINGCREEK LINER 56U  
SPRINGCREEK LAUNCH 110E  
SPRINGCREEK BROOKE 68Z

RCC/TCF LINE DRIVE M181  
NEVAS L93  
KOP CROSBY 137W  
SPRINGCREEK BROOKE 11W

MAF R HORIZON 7Y  
MAF PASHMENIA 206D  
NUG PASHMENIA 403P

LFE BS LEWIS 322U  
LFE KJLI DREAMLADY 79W  
PVF-BF BF26 BLACK JOKER  
NUG VIOLET243M

| PERF. | BW | WW  | EPD'S | CE  | BW | WW   | YW    | Milk | MCE | API   | TI    |
|-------|----|-----|-------|-----|----|------|-------|------|-----|-------|-------|
|       | 99 | 805 |       | 4.3 | 6  | 85.8 | 121.5 | 33.3 | 4.9 | 110.3 | 69.79 |

BREEDING | Al Bred on April 10th to WS Epic E152. Safe.  
2021 INFO

Lot 14



14

PUREBRED | 1235250 | MAF 21F | JAN 10, 2018

**MAF PASHMENIA 21F**

POLLED BRED COW BLACK

LFE VIPER 455U  
NCB COBRA 47Y  
NCB MISS DREAM 22T

TNT TOP GUN R244  
LFE CHARO 56K  
CNS DREAM ON L186  
NUG SANDY 506R

SPRINGCREEK LOTTO 52Y  
MAF PASHMENIA 180D  
NUG PASHMENIA 403P

KOP CROSBY 137W  
SPRINGCREEK BLK TESS 25T  
PVF-BF BF26 BLACK JOKER  
NUG VIOLET243M

| PERF. | BW | WW  | EPD'S | CE  | BW  | WW   | YW    | Milk | MCE | API    | TI    |
|-------|----|-----|-------|-----|-----|------|-------|------|-----|--------|-------|
|       | 86 | 798 |       | 7.3 | 3.5 | 79.1 | 114.7 | 29.9 | 7   | 116.57 | 69.07 |

BREEDING 2021 INFO | AI Bred on April 19th to SVS Rancher 42H. Safe.

Lot 14a



14a

PUREBRED | 1360514 | MAF 11J | JAN 4, 2021

**MAF MR 11J**

HOMO POLLED BULL CALF HOMO BLACK

MAF DRUNKEN SAILOR 266C  
MAF LOCKDOWN 114G  
MAF CASSADE 18A

SVS CAPTAIN MORGAN 11Z  
NUG PASHMENIA 403P  
REMINGTON LOCK N LOAD 54U  
REMINGTON CASSADE 28T

| PERF. | BW | WW  | EPD'S | CE   | BW  | WW   | YW    | Milk | MCE | API    | TI    |
|-------|----|-----|-------|------|-----|------|-------|------|-----|--------|-------|
|       | 83 | 851 |       | 12.7 | 1.5 | 79.5 | 119.7 | 27.7 | 8.3 | 116.26 | 70.82 |

Lot 15



15

PUREBRED | 1321785 | MAF 102H | JAN 19, 2020

**MAF PASHMENIA 102H**

POLLED BRED HEIFER BLACK

MR TR HAMMER 308A ET  
KCCI EXCLUSIVE 116E  
TKCC VICTORIA 57A

MR NLC UPGRADE U8676  
SVF/HS EXPECTING A DREAM  
CLO LTS ENTOURAGE 72T  
FORD RJ DOLLY Y83

SPRINGCREEK LOTTO 52Y  
MAF PASHMENIA 180D  
NUG PASHMENIA 403P

KOP CROSBY 137W  
SPRINGCREEK BLK TESS 25T  
PVF-BF BF26 BLACK JOKER  
NUG VIOLET243M

| PERF. | BW | WW  | EPD'S | CE  | BW  | WW   | YW   | Milk | MCE | API    | TI   |
|-------|----|-----|-------|-----|-----|------|------|------|-----|--------|------|
|       | 84 | 730 |       | 9.3 | 2.2 | 68.6 | 99.4 | 22.9 | 7.4 | 118.12 | 67.3 |

BREEDING 2021 INFO | AI Bred on April 11th to KWA Slider 196H. Safe.

Lot 16



16

PUREBRED | 1235463 | MAF 71F | JAN 16, 2018

**MAF PASHMENIA 71F**

POLLED **BRED COW** BLACK

NCB COBRA 47Y  
MAF KING COBRA 3C  
MAF STAR 31A

LFE VIPER 455U  
NCB MISS DREAM 22T  
MAF R HORIZON 7Y  
MADER TWISTED SISTER 25Y

PVF-BF BF26 BLACK JOKER  
NUG PASHMENIA 403P  
NUG VIOLET243M

HARTS BLACK CASINO B408  
PVF-BF MABELLE C131  
DOUBLE BAR D MAX 05K  
MISS 4S 195H

| PERF. | BW | WW  | EPD'S | CE  | BW  | WW   | YW    | Milk | MCE | API    | TI    |
|-------|----|-----|-------|-----|-----|------|-------|------|-----|--------|-------|
|       | 89 | 810 |       | 5.8 | 4.5 | 81.8 | 117.6 | 26.7 | 5.2 | 106.64 | 66.13 |

BREEDING | Al Bred on April 7th to WS Proclamation E202. Safe.  
2021 INFO

Lot 16a



16a

PUREBRED | 1361433 | MAF 74J | JAN 14, 2021

**MAF PASHMENIA 74J**

POLLED **HEIFER CALF** BLACK

MR TR HAMMER 308A ET  
KCCI EXCLUSIVE 116E  
TKCC VICTORIA 57A

MR NLC UPGRADE U8676  
SVF/HS EXPECTING A DREAM  
CLO LTS ENTOURAGE 72T  
FORD RJ DOLLY Y83

| PERF. | BW | WW  | EPD'S | CE   | BW  | WW   | YW    | Milk | MCE | API    | TI   |
|-------|----|-----|-------|------|-----|------|-------|------|-----|--------|------|
|       | 73 | 735 |       | 11.1 | 1.2 | 77.2 | 111.4 | 21.2 | 6.8 | 126.93 | 74.7 |

17

PUREBRED | 1322733 | MAF 200H | FEB 10, 2020

**MAF PASHMENIA 200H**

POLLED **BRED HEIFER** BLACK

R PLUS HITMAN 4194B  
R PLUS 7286E  
MISS R PLUS 88X

R PLUS RELOAD 2006Z  
MISS R PLUS 79X  
R PLUS MCSTEAMY 8028U  
MILE WEST MISS 50M

LFE THE RIDDLER 323B  
MAF PASHMENIA 269E  
NUG PASHMENIA 403P

LFE GOTHAM 819Y  
LFE BS CHARO 23Y  
PVF-BF BF26 BLACK JOKER  
NUG VIOLET243M

| PERF. | BW | WW  | EPD'S | CE  | BW  | WW   | YW    | Milk | MCE | API    | TI    |
|-------|----|-----|-------|-----|-----|------|-------|------|-----|--------|-------|
|       | 88 | 765 |       | 6.8 | 4.5 | 83.7 | 130.9 | 24.5 | 5   | 112.94 | 71.99 |

BREEDING | Al Bred on April 15th to KWA Slider 196H. Safe.  
2021 INFO

Lot 17



18

PUREBRED | 1237338 | FBL 279E | SEPT 15, 2017

**MAF PASHMENIA 279E**

POLLED **BRED COW** BLACK

SS EBONY'S GRANDMASTER  
TNGL GRAND FORTUNE Z467  
AJE/HS/MBCC HOPE FLOATS

PVF-BF BF26 BLACK JOKER  
SOSF EBONY'S JOY L-123  
STF MONTANA BLACK KF25  
JF EBONY'S JOY 479P

PVF-BF BF26 BLACK JOKER  
NUG PASHMENIA 403P  
NUG VIOLET243M

HARTS BLACK CASINO B408  
PVF-BF MABELLE C131  
DOUBLE BAR D MAX 05K  
MISS 4S 195H

| PERF. | BW | WW  | EPD'S | CE  | BW  | WW   | YW    | Milk | MCE | API    | TI    |
|-------|----|-----|-------|-----|-----|------|-------|------|-----|--------|-------|
|       | 90 | 704 |       | 7.9 | 2.9 | 73.3 | 108.7 | 31.3 | 7.1 | 106.66 | 65.92 |

BREEDING | Al Bred on April 7th to WJS Trailblazer 108H. Safe.  
2021 INFO

Lot 18



Lot 19



Lot 19a



19

PUREBRED | 1235462 | MAF 82F | JAN 17, 2018

**MAF PASHMENIA 82F**

POLLED BRED COW BLACK

LFE GOTHAM 819Y  
LFE THE RIDDLER 323B  
LFE BS CHARO 23Y

LFE THE DARK NIGHT 350U  
LFE BEST LADY 47W  
TNT TANKER U263  
LFE CHARO 3N

PVF-BF BF26 BLACK JOKER  
NUG PASHMENIA 403P  
NUG VIOLET243M

HARTS BLACK CASINO B408  
PVF-BF MABELLE C131  
DOUBLE BAR D MAX 05K  
MISS 4S 195H

| PERF. | BW  | WW  | EPDS | CE  | BW  | WW   | YW    | Milk | MCE | API    | TI    |
|-------|-----|-----|------|-----|-----|------|-------|------|-----|--------|-------|
|       | 104 | 874 |      | 4.2 | 5.6 | 98.4 | 151.2 | 30.7 | 6.3 | 115.23 | 79.16 |

BREEDING | AI Bred on April 10th to MAF Rolex 151H. Safe.  
2021 INFO

19a

PUREBRED | 1361465 | MAF 104J | JAN 18, 2021

**MAF PASHMENIA 104J**

POLLED HEIFER CALF BLACK

MR TR HAMMER 308A ET  
KCCI EXCLUSIVE 116E  
TKCC VICTORIA 57A

MR NLC UPGRADE U8676  
SVF/HS EXPECTING A DREAM  
CLO LTS ENTOURAGE 72T  
FORD RJ DOLLY Y83

| PERF. | BW | WW  | EPDS | CE  | BW  | WW   | YW  | Milk | MCE | API   | TI    |
|-------|----|-----|------|-----|-----|------|-----|------|-----|-------|-------|
|       | 99 | 866 |      | 6.7 | 4.9 | 97.5 | 146 | 23.2 | 5.1 | 125.6 | 83.96 |

Lot 20



Lot 20a



20

PUREBRED | 1245554 | MAF 41F | JAN 13, 2018

**MAF PASHMENIA 41F**

POLLED BRED COW RED

LFE VIPER 455U  
NCB COBRA 47Y  
NCB MISS DREAM 22T

TNT TOP GUN R244  
LFE CHARO 56K  
CNS DREAM ON LI86  
NUG SANDY 506R

SVS CAPTAIN MORGAN 11Z  
MAF PASHMENIA 38D  
NUG PASHMENIA 403P

HARVIE JDF WALLBANGER11X  
SUNNYVALLEY BLK JENNA 88U  
PVF-BF BF26 BLACK JOKER  
NUG VIOLET243M

| PERF. | BW | WW  | EPDS | CE  | BW  | WW   | YW    | Milk | MCE | API    | TI   |
|-------|----|-----|------|-----|-----|------|-------|------|-----|--------|------|
|       | 83 | 840 |      | 8.2 | 3.9 | 87.8 | 130.9 | 30   | 6   | 113.22 | 73.2 |

BREEDING | AI Bred on April 24th to SVS Rancher 42H. Safe.  
2021 INFO

20a

PUREBRED | 1362570 | MAF 150J | JAN 23, 2021

**MAF MR 150J**

HOMO POLLED BULL CALF RED

SPRINGCREEK LINER 56U  
SPRINGCREEK LAUNCH 110E  
SPRINGCREEK BROOKE 68Z

RCC/TCF LINE DRIVE M181  
NEVAS L93  
KOP CROSBY 137W  
SPRINGCREEK BROOKE 11W

| PERF. | BW | WW  | EPDS | CE  | BW  | WW   | YW    | Milk | MCE | API    | TI    |
|-------|----|-----|------|-----|-----|------|-------|------|-----|--------|-------|
|       | 97 | 834 |      | 6.7 | 4.5 | 85.4 | 128.7 | 34.9 | 5.5 | 120.31 | 72.65 |



Lot 21



Lot 21a



21

PUREBRED | 1231444 | MAF 51F | JAN 14, 2018

**MAF PASHMENIA 51F**

POLLED BRED COW RED

LFE VIPER 455U  
NCB COBRA 47Y  
NCB MISS DREAM 22T

TNT TOP GUN R244  
LFE CHARO 56K  
CNS DREAM ON LI86  
NUG SANDY 506R

NUG ROYAL RED 324A  
MAF PASHMENIA 197D  
NUG PASHMENIA 403P

LFE BLACK LAKOTA 385W  
TRIPLE C SMARTY PANTS R  
PVF-BF BF26 BLACK JOKER  
NUG VIOLET243M

| PERF. | BW  | WW | EPDS | CE   | BW    | WW | YW  | Milk   | MCE   | API | TI |
|-------|-----|----|------|------|-------|----|-----|--------|-------|-----|----|
| 90    | 792 | 9  | 1.9  | 74.3 | 108.3 | 23 | 5.5 | 116.73 | 69.62 |     |    |

BREEDING 2021 INFO | AI Bred on April 1st to SVS Tycoon 841F. Safe.

21a

PUREBRED | 1361753 | MAF 127J | JAN 21, 2021

**MAF PASHMENIA 127J**

POLLED HEIFER CALF RED

SVS BROOKS 669D  
SVS TYCOON 841F  
SVS RED ANNIE 411B

MRL RED WHISKEY 101B  
SVS RED SARA 92X  
ACS EVERREADY 970W  
3D MISS RED NOREMAC 211U

| PERF. | BW  | WW  | EPDS | CE   | BW    | WW   | YW  | Milk   | MCE   | API | TI |
|-------|-----|-----|------|------|-------|------|-----|--------|-------|-----|----|
| 66    | 667 | 9.6 | 0.6  | 78.8 | 115.3 | 28.2 | 4.6 | 115.85 | 73.75 |     |    |

Lot 22



Lot 22a



22

PUREBRED | 1281367 | MAF 174G | FEB 17, 2019

**MAF PASHMENIA 174G**

POLLED BRED COW BLACK

MR TR HAMMER 308A ET  
KCCI EXCLUSIVE 116E  
TKCC VICTORIA 57A

MR NLC UPGRADE U8676  
SVF/HS EXPECTING A DREAM  
CLO LTS ENTOURAGE 72T  
FORD RJ DOLLY Y83

NUG ROYAL RED 324A  
MAF PASHMENIA 197D  
NUG PASHMENIA 403P

LFE BLACK LAKOTA 385W  
TRIPLE C SMARTY PANTS R  
PVF-BF BF26 BLACK JOKER  
NUG VIOLET243M

| PERF. | BW  | WW  | EPDS | CE   | BW    | WW   | YW  | Milk   | MCE   | API | TI |
|-------|-----|-----|------|------|-------|------|-----|--------|-------|-----|----|
| 83    | 727 | 9.6 | 2    | 77.3 | 112.2 | 23.5 | 5.7 | 119.22 | 74.82 |     |    |

BREEDING 2021 INFO | AI Bred on April 19th to WS Proclamation E202. Safe.

22a

PUREBRED | 1362621 | MAF 179J | JAN 28, 2021

**MAF PASHMENIA 179J**

POLLED HEIFER CALF BLACK

R PLUS HITMAN 4194B  
R PLUS 7286E  
MISS R PLUS 88X

R PLUS RELOAD 2006Z  
MISS R PLUS 79X  
R PLUS MCSTEAMY 8028U  
MILE WEST MISS 50M

| PERF. | BW  | WW  | EPDS | CE   | BW    | WW   | YW  | Milk   | MCE   | API | TI |
|-------|-----|-----|------|------|-------|------|-----|--------|-------|-----|----|
| 80    | 798 | 7.7 | 3.5  | 86.1 | 127.6 | 22.9 | 3.7 | 112.55 | 75.78 |     |    |

Lot 23



**23** PUREBRED | 1235459 | MAF 210F | FEB 16, 2018  
**MAF PASHMENIA 210F**  
 POLLED **BRED COW** BLACK

NCB COBRA 47Y  
**MAF KING COBRA 3C**  
 MAF STAR 31A

LFE VIPER 455U  
 NCB MISS DREAM 22T  
 MAF R HORIZON 7Y  
 MADER TWISTED SISTER 25Y

PVF-BF BF26 BLACK JOKER  
**NUG PASHMENIA 403P**  
 NUG VIOLET243M

HARTS BLACK CASINO B408  
 PVF-BF MABELLE C131  
 DOUBLE BAR D MAX 05K  
 MISS 4S 195H

| PERF. | BW  | WW  | EPD'S | CE  | BW  | WW | YW    | Milk | MCE | API    | TI    |
|-------|-----|-----|-------|-----|-----|----|-------|------|-----|--------|-------|
|       | 102 | 700 |       | 5.1 | 5.1 | 82 | 118.1 | 27.4 | 4.9 | 101.14 | 65.57 |

**BREEDING** | AI Bred on April 13th to MAF Rolex 151H. Safe.  
**2021 INFO**

Lot 24



**24** PUREBRED | 1208772 | FBL 209E | FEB 9, 2017  
**MAF CLAUDIA 209E**  
 POLLED **BRED COW** BLACK

KOP CROSBY 137W  
**SPRINGCREEK LOTTO 52Y**  
 SPRINGCREEK BLK TESS 25T

MUIRHEAD LIVE WIRE 95R  
 KOP MS BENGIE 6P  
 SPRINGCREEK TANK 63P  
 SPRINGCREEK LINNE 71P

LFE BS LEWIS 322U  
**IPU MS. STEFFI 61Z**  
 MJ MISS FUTURE P425

R PLUS BLACKEDGE  
 LFE BS MS ARNOLD 135S  
 BOLD FUTURE  
 MJ DAKOTA PRIDE 617F

| PERF. | BW | WW  | EPD'S | CE  | BW  | WW | YW    | Milk | MCE | API    | TI    |
|-------|----|-----|-------|-----|-----|----|-------|------|-----|--------|-------|
|       | 87 | 855 |       | 6.5 | 3.4 | 76 | 109.8 | 31.1 | 5.9 | 108.11 | 66.71 |

**BREEDING** | AI Bred on April 11th to SVS Tycoon 841F. Safe.  
**2021 INFO**

Lot 24a



**24a** PUREBRED | 1361443 | MAF 83J | JAN 16, 2021  
**MAF MR 83J**  
 HOMO POLLED **BULL CALF** HOMO BLACK

WHEATLAND BENTLEY 630D  
**IPU BENTLEY 81F**  
 CLAYHILL FANCY LUCA 39A

WHEATLAND FINAL AFFAIR  
 WHEATLAND LADY 72X  
 MR NLC UPGRADE U8676  
 CLAYHILL FANCY PANTS 32S

| PERF. | BW | WW  | EPD'S | CE | BW  | WW | YW    | Milk | MCE | API    | TI    |
|-------|----|-----|-------|----|-----|----|-------|------|-----|--------|-------|
|       | 99 | 851 |       | 6  | 4.6 | 88 | 126.2 | 27.4 | 4.7 | 102.74 | 72.78 |

**25**

PUREBRED | 1198744 | BOBE 111E | JAN 24, 2017

**ERIXON LADY 111E**

POLLED BRED COW RED

TNT BOOTLEGGER Z268  
MRL CAPONE 130B  
MRL MISS 836W

DCR MR MOON SHINE X102  
TNT MISS W70  
MRL BLACK BEAR 79S  
MRL MISS 828S

IPU DIABLO 41Y  
ERIXON LADY 28C  
ERIXON LADY 85A

KOP CROSBY 137W  
IPU MS RED TEDDY 59T  
HARVIE JDF WALLBANGER111X  
BLCC MISS 139P

| PERF. | BW | WW  | EPD'S | CE  | BW  | WW   | YW    | Milk | MCE | API    | TI    |
|-------|----|-----|-------|-----|-----|------|-------|------|-----|--------|-------|
|       | 93 | 732 |       | 7.2 | 4.5 | 80.9 | 119.1 | 19.9 | 4.7 | 104.37 | 70.27 |

**BREEDING** | Exposed to R Plus 7286E from June 14th - July 12th.  
**2021 INFO** | Preg checked October 19th 115 days.

Lot 25



**26**

PUREBRED | 1321918 | MAF 112H | JAN 21, 2020

**MAF LADYE 112H**

POLLED BRED HEIFER RED

SPRINGCREEK LINER 56U  
SPRINGCREEK LAUNCH 110E  
SPRINGCREEK BROOKE 68Z

RCC/TCF LINE DRIVE M181  
NEVAS L93  
KOP CROSBY 137W  
SPRINGCREEK BROOKE 11W

MRL CAPONE 130B  
ERIXON LADY 111E  
ERIXON LADY 28C

TNT BOOTLEGGER Z268  
MRL MISS 836W  
IPU DIABLO 41Y  
ERIXON LADY 85A

| PERF. | BW | WW  | EPD'S | CE  | BW  | WW   | YW    | Milk | MCE | API    | TI    |
|-------|----|-----|-------|-----|-----|------|-------|------|-----|--------|-------|
|       | 90 | 790 |       | 6.9 | 4.3 | 79.6 | 119.3 | 29.8 | 5.2 | 116.73 | 70.53 |

**BREEDING** | AI Bred on April 17th to WS Epic EI52. Safe.  
**2021 INFO** |

Lot 26



Lot 27



Lot 27a



**27**

PUREBRED | 1274512 | MAF 3G | JAN 2, 2019

**MAF LADYE 3G**

POLLED BRED COW RED

KUNTZ SHERIFF 8A  
ERIXON MAGNUM 69D  
IPU MS. HORIZON 15B

KUNTZ MARSHALL 12Y  
PEACOCK'S LI'L NETTIE 23Y  
MAF R HORIZON 7Y  
IPU 68M RED ESSENCE 217X

MRL CAPONE 130B  
ERIXON LADY 111E  
ERIXON LADY 28C

TNT BOOTLEGGER Z268  
MRL MISS 836W  
IPU DIABLO 41Y  
ERIXON LADY 85A

| PERF. | BW | WW  | EPD'S | CE  | BW  | WW   | YW    | Milk | MCE | API    | TI   |
|-------|----|-----|-------|-----|-----|------|-------|------|-----|--------|------|
|       | 85 | 720 |       | 9.8 | 2.8 | 72.9 | 100.2 | 23.8 | 6.6 | 110.75 | 67.5 |

**BREEDING** | Exposed to R Plus 7286E from June 14th - July 12th.  
**2021 INFO** | Preg checked October 19th 112 days.

**27a**

50% SIMANGUS | 1361421 | MAF 62J | JAN 11, 2021

**MAF LADYE 62J**

POLLED HEIFER CALF RED

RED HOWE MAGNUM 169W  
RED U2 GENESIS 103G  
RED U-2 LAKOTA 54B

RED LAZY MC HUSTLE 18T  
RED HOWE MS MAT 216N  
RED MINBURN COPENHAGEN 3Y  
RED U-2 LAKOTA 318Y

| PERF. | BW | WW  | EPD'S | CE   | BW  | WW   | YW   | Milk | MCE | API   | TI    |
|-------|----|-----|-------|------|-----|------|------|------|-----|-------|-------|
|       | 84 | 761 |       | 10.6 | 0.8 | 63.8 | 90.3 | 24.2 | 6.7 | 96.08 | 63.22 |



FBL 87C



FBL 83C

Pocahontas  
**POCAHONTAS**  
COW FAMILY



FBL 108C



FBL 150D

The Pocahontas Cow Family is a combination of three well known females in the breed, 105L, 68M and 52N. These cow's records speak for themselves and have always been highly sought-after genetics. The Pocahontas family is the largest in numbers in the offering. There is a lot of variety within this cow family as far as type and kind, but quality is high throughout. Donor dams in this cow family for us have been 215U, 16Z and 173B. Their daughters will highlight this cow family. With the embryo work that was focused on in this cow family there are a lot of young females that will be just entering their prime of production. Highlights will be found amongst the cows as well as breds and calves. This cow family is one that we were building upon and really excited for the future of.



FBL 79C



MAF 90G



MAF 57G



MAF 55G



MAF 45G



MAF 42G

Lot 29



29

PUREBRED | 1122132 | FBL 96B | JAN 29, 2014

**MAF POCAHONTAS 96B**

POLLED

BRED COW

RED

CMS TRADMARK 756T  
**KOP MARKSMAN 36Y**  
 KOP MS WHEATIE 107U

CMS RED POLLED ICON 16P  
 CMS LUBA 23L  
 WHEATLAND BULL 655S  
 KOP MS BENGIE 6P

TNT ACCELERATOR S226  
**IPU 68M RED ESSENCE 16IX**  
 IPU RED POCAHONTAS 68M

TNT GUNNER N208  
 TNT MISS ALMA J83  
 HART RED CHIEF J242  
 KAPPES JADE J144

| PERF. | BW | WW  | EPDS | CE | BW  | WW   | YW    | Milk | MCE  | API    | TI    |
|-------|----|-----|------|----|-----|------|-------|------|------|--------|-------|
|       | 97 | 784 |      | 2  | 6.6 | 80.9 | 119.2 | 28.4 | -2.3 | 103.44 | 67.95 |

**BREEDING** | Exposed to Springcreek Launch 110E from April 1st - August 25th.  
**2021 INFO** | Observed bred on April 20th. Safe.

Lot 30



30

PUREBRED | 1322713 | MAF 261H | FEB 28, 2020

**MAF POCAHONTAS 261H**

POLLED

BRED HEIFER

RED

SPRINGCREEK LINER 56U  
**SPRINGCREEK LAUNCH 110E**  
 SPRINGCREEK BROOKE 68Z

RCC/TCF LINE DRIVE M181  
 NEVAS L93  
 KOP CROSBY 137W  
 SPRINGCREEK BROOKE 11W

KOP MARKSMAN 36Y  
**MAF POCAHONTAS 96B**  
 IPU 68M RED ESSENCE 16IX

CMS TRADMARK 756T  
 KOP MS WHEATIE 107U  
 TNT ACCELERATOR S226  
 IPU RED POCAHONTAS 68M

| PERF. | BW | WW  | EPDS | CE  | BW  | WW   | YW    | Milk | MCE | API    | TI    |
|-------|----|-----|------|-----|-----|------|-------|------|-----|--------|-------|
|       | 85 | 730 |      | 5.6 | 4.3 | 75.1 | 112.8 | 34.1 | 2.5 | 118.09 | 68.22 |

**BREEDING** | AI Bred on April 11th to WS Epic E152. Safe.  
**2021 INFO** |

Lot 31



**31**

PUREBRED | 1162653 | FBL 102D | JAN 19, 2016

**MAF POCAHONTAS 102D**

POLLED BRED COW RED

LFE BLACK LAKOTA 385W  
NUG ROYAL RED 324A  
TRIPLE C SMARTY PANTS R

R PLUS BLACKEDGE  
KILI RAZZLE DAZZLE 628R  
TRIPLEC EL PODEROSO REY  
GFI GRAMMS DELIGHT L17

TNT ACCELERATOR S226  
IPU 68M RED ESSENCE 161X  
IPU RED POCAHONTAS 68M

TNT GUNNER N208  
TNT MISS ALMA J83  
HART RED CHIEF J242  
KAPPES JADE J144

| PERF. | BW  | WW  | EPDS | CE  | BW | WW    | YW   | Milk | MCE  | API  | TI |
|-------|-----|-----|------|-----|----|-------|------|------|------|------|----|
| 87    | 814 | 814 | 3.6  | 5.3 | 76 | 108.9 | 23.3 | 1.1  | 97.3 | 66.5 |    |

**BREEDING** | Exposed to MAF Rip 120H from April 1st - June 14th.  
**2021 INFO** | Observed bred on April 30th. Safe.

Lot 31a



**31a**

PUREBRED | 1362605 | MAF 171J | JAN 26, 2021

**MAF POCAHONTAS 171J**

POLLED HEIFER CALF RED

SVS BROOKS 669D  
SVS TYCOON 841F  
SVS RED ANNIE 411B

MRL RED WHISKEY 101B  
SVS RED SARA 92X  
ACS EVERREADY 970W  
3D MISS RED NOREMAC 211U

| PERF. | BW  | WW  | EPDS | CE  | BW   | WW    | YW   | Milk | MCE   | API   | TI |
|-------|-----|-----|------|-----|------|-------|------|------|-------|-------|----|
| 94    | 719 | 719 | 3.9  | 5.1 | 85.2 | 124.4 | 28.3 | 0.5  | 99.68 | 71.74 |    |

Lot 32



**32**

PUREBRED | 1274919 | MAF 190G | FEB 22, 2019

**MAF POCAHONTAS 190G**

POLLED BRED COW RED

MRL 91Y  
MRL THE STARTER 39C  
MRL MISS 3379A

KOP CROSBY 137W  
MRL MISS 493U  
MRL INTEGRITY 76Y  
MRL MISS 477U

WFL WESTCOTT 24C  
MAF POCAHONTAS 3E  
IPU 68M RED ESSENCE 161X

TNT 90 PROOF Z401  
WFL SWEET LICIOUS 1044X  
TNT ACCELERATOR S226  
IPU RED POCAHONTAS 68M

| PERF. | BW  | WW  | EPDS | CE  | BW   | WW    | YW   | Milk | MCE    | API   | TI |
|-------|-----|-----|------|-----|------|-------|------|------|--------|-------|----|
| 96    | 738 | 738 | 6.9  | 5.4 | 84.4 | 121.9 | 32.9 | 2.5  | 110.87 | 73.41 |    |

**BREEDING** | All Bred on April 5th to SVS Tycoon 841F. Safe.  
**2021 INFO**

Lot 32a



**32a**

50% SIMANGUS | 1362629 | MAF 183J | JAN 29, 2021

**MAF MR 183J**

POLLED BULL CALF RED

RED LSF SRR TYSON 3125A  
RED SSS TYCOON 225E  
RED SSS VALENTINE 335Z

RED MUSHRUSH IMPRESSIVE CA U23  
LSF JIBA R5009 W9247  
RED SSS AMBUSH 771X  
RED SSS VALENTINE 387W

| PERF. | BW  | WW  | EPDS | CE  | BW   | WW    | YW   | Milk | MCE    | API   | TI |
|-------|-----|-----|------|-----|------|-------|------|------|--------|-------|----|
| 82    | 756 | 756 | 10.6 | 0.7 | 67.9 | 101.8 | 29.1 | 5.7  | 107.96 | 68.08 |    |

Lot 34



34

PUREBRED | 1208176 | FBL 141E | JAN 22, 2017

**MAF POCAHONTAS 141E**

POLLED BRED COW RED

TNT 90 PROOF Z401  
WFL WESTCOTT 24C  
WFL SWEET LICIOUS 1044X

DCR MR MOON SHINE X102  
TNT MISS S17  
R PLUS REDGE 8018U  
WFL RED LICIOUS

TNT ACCELERATOR S226  
IPU 52N POCAHONTAS 215U  
IPU RED POCAHONTAS 52N

TNT GUNNER N208  
TNT MISS ALMA J83  
HART RED CHIEF J242  
KAPPES JADE J144

| PERF. | BW  | WW  | EPDS | CE  | BW | WW   | YW    | Milk | MCE  | API    | TI   |
|-------|-----|-----|------|-----|----|------|-------|------|------|--------|------|
|       | 101 | 918 |      | 2.3 | 7  | 92.8 | 138.9 | 25.9 | -2.4 | 104.79 | 76.1 |

**BREEDING** | Exposed to Springcreek Launch 110E from April 25th - August 25th.  
**2021 INFO** | Observed bred on April 25th. Safe.

Lot 34a



34a

7/8 | 1362786 | MAF 279J | FEB 27, 2021

**MAF MR 279J**

HOMO POLLED BULL CALF RED

WS STEPPING STONE B44  
CROSSROAD RED STONE 10E  
IPU MS. CODE RED 249A

W/C LOCK DOWN 206Z  
WS MS UPGRADE Z15  
IPU CODE RED 53Y  
SBSF MS WARRIOR 53U

| PERF. | BW  | WW  | EPDS | CE  | BW  | WW   | YW    | Milk | MCE | API    | TI    |
|-------|-----|-----|------|-----|-----|------|-------|------|-----|--------|-------|
|       | 102 | 798 |      | 3.5 | 5.8 | 92.6 | 139.9 | 29.4 | 0.2 | 110.16 | 78.37 |

Lot 35



35

PUREBRED | 1164090 | FBL 137D | JAN 25, 2016

**MAF POCAHONTAS 137D**

POLLED BRED COW BLACK

LFE GOTHAM 819Y  
LFE THE RIDDLER 323B  
LFE BS CHARO 23Y

LFE THE DARK NIGHT 350U  
LFE BEST LADY 47W  
TNT TANKER U263  
LFE CHARO 3N

TNT ACCELERATOR S226  
IPU 52N POCAHONTAS 215U  
IPU RED POCAHONTAS 52N

TNT GUNNER N208  
TNT MISS ALMA J83  
HART RED CHIEF J242  
KAPPES JADE J144

| PERF. | BW | WW  | EPDS | CE  | BW  | WW   | YW    | Milk | MCE | API    | TI    |
|-------|----|-----|------|-----|-----|------|-------|------|-----|--------|-------|
|       | 94 | 808 |      | 4.6 | 4.8 | 86.7 | 135.7 | 24.4 | 2.7 | 120.74 | 78.35 |

**BREEDING** | Exposed to Crossroads Red Stone from April 1st - June 14th.  
**2021 INFO** | Observed bred on April 1st. Safe.

Lot 35a



35a

PUREBRED | 1362746 | MAF 260J | FEB 18, 2021

**MAF MR 260J**

HOMO POLLED BULL CALF BLACK

SPRINGCREEK LINER 56U  
SPRINGCREEK LAUNCH 110E  
SPRINGCREEK BROOKE 68Z

RCC/TCF LINE DRIVE M181  
NEVAS L93  
KOP CROSBY 137W  
SPRINGCREEK BROOKE 11W

| PERF. | BW  | WW  | EPDS | CE  | BW  | WW | YW    | Milk | MCE | API    | TI    |
|-------|-----|-----|------|-----|-----|----|-------|------|-----|--------|-------|
|       | 101 | 824 |      | 5.1 | 4.9 | 86 | 132.7 | 32.1 | 3.9 | 124.79 | 76.02 |

Lot 36



**36**

PUREBRED | 1274642 | MAF 67G | JAN 25, 2019

**MAF POCAHONTAS 67G**

POLLED BRED COW RED

WS PILGRIM H182U  
RUST HENN RAMBLER 6003  
KAPPES SADIE M166

CNS DREAM ON L186  
WS MARLA 276M  
PVF PREFERRED EDGE 717G  
KAPPES STOP LIGHT J35

TNT ACCELERATOR S226  
IPU 52N POCAHONTAS 215U  
IPU RED POCAHONTAS 52N

TNT GUNNER N208  
TNT MISS ALMA J83  
HART RED CHIEF J242  
KAPPES JADE J144

| PERF. | BW  | WW | EPD'S | CE  | BW   | WW   | YW   | Milk | MCE    | API   | TI |
|-------|-----|----|-------|-----|------|------|------|------|--------|-------|----|
| 83    | 710 |    | 8.2   | 2.3 | 70.3 | 93.8 | 26.6 | 2.9  | 114.58 | 68.54 |    |

BREEDING 2021 INFO | AI Bred on April 17th to SVS Rancher 42H. Safe.

Lot 36a



**36a**

50% SIMANGUS | 1360540 | MAF 36J | JAN 7, 2021

**MAF MR 36J**

HOMO POLLED BULL CALF RED

RED HOWE MAGNUM 169W  
RED U2 GENESIS 103G  
RED U-2 LAKOTA 54B

RED LAZY MC HUSTLE 18T  
RED HOWE MS MAT 216N  
RED MINBURN COPENHAGEN 3Y  
RED U-2 LAKOTA 318Y

| PERF. | BW  | WW | EPD'S | CE   | BW   | WW   | YW   | Milk | MCE    | API   | TI |
|-------|-----|----|-------|------|------|------|------|------|--------|-------|----|
| 80    | 840 |    | 11.3  | -0.8 | 64.2 | 88.9 | 25.4 | 5.7  | 105.02 | 66.57 |    |

**37**

PUREBRED | 1322199 | MAF 251H | FEB 25, 2020

**MAF POCAHONTAS 251H**

POLLED BRED HEIFER RED

SWAN LAKE BIG RED 85 B  
DOUBLE BAR D 540F  
KWA MS ENTICER 75Y

KWA FLYF RED MOUNTAIN 16Z  
SWAN LAKE LILI 115Z  
SHS ENTICER PIB  
KWA MS BUILDER 51N

CCLT ALLIANCE 91C  
MAF POCAHONTAS 187F  
MAF POCAHONTAS 137D

WS PILGRIM H182U  
BROOKS SHINIA 1A  
LFE THE RIDDLER 323B  
IPU 52N POCAHONTAS 215U

| PERF. | BW  | WW | EPD'S | CE  | BW   | WW    | YW   | Milk | MCE    | API   | TI |
|-------|-----|----|-------|-----|------|-------|------|------|--------|-------|----|
| 79    | 730 |    | 7.4   | 3.4 | 83.9 | 121.5 | 24.1 | 2.5  | 108.22 | 75.14 |    |

BREEDING 2021 INFO | Exposed to MAF Rolex 151H from April 1st - August 25th. Preg checked October 19th 112 days.

Lot 37



Lot 38



**38**

PUREBRED | 1274660 | MAF 79G | JAN 25, 2019

# MAF POCAHONTAS 79G

POLLED **BRED COW** RED

CDI AUTHORITY 77X  
KWA LAW MAKER 59C  
KWA MS ROCK 14X

TNT ACCELERATOR S226  
IPU 52N POCAHONTAS 215U  
IPU RED POCAHONTAS 52N

NF TRUMP S582  
CDI MS CROCKET 88T  
KWA RED ROCK 5T  
KWA MS BARON 9U

TNT GUNNER N208  
TNT MISS ALMA J83  
HART RED CHIEF J242  
KAPPES JADE J144

**BREEDING** | Exposed to Springcreek Launch 110E from April 1st - August 25th.  
**2021 INFO** | Preg checked July 12th 95 days.

| PERF. | BW  | WW | EPD'S | CE  | BW   | WW    | YW   | Milk | MCE    | API   | TI |
|-------|-----|----|-------|-----|------|-------|------|------|--------|-------|----|
| 97    | 806 |    | 4.2   | 6.4 | 85.9 | 133.9 | 22.5 | -0.1 | 116.35 | 78.03 |    |

Lot 39



**39**

PUREBRED | 1274882 | MAF 129G | FEB 6, 2019

# MAF POCAHONTAS 129G

POLLED **BRED COW** RED

WS PILGRIM H182U  
RUST HENN RAMBLER 6003  
KAPPES SADIE MI66

TNT ACCELERATOR S226  
IPU 52N POCAHONTAS 215U  
IPU RED POCAHONTAS 52N

CNS DREAM ON L186  
WS MARLA 276M  
PVF PREFERRED EDGE 717G  
KAPPES STOP LIGHT J35

TNT GUNNER N208  
TNT MISS ALMA J83  
HART RED CHIEF J242  
KAPPES JADE J144

**BREEDING** | AI Bred on April 4th to MAF Rip 120H. Safe.  
**2021 INFO**

| PERF. | BW  | WW | EPD'S | CE  | BW   | WW    | YW   | Milk | MCE    | API   | TI |
|-------|-----|----|-------|-----|------|-------|------|------|--------|-------|----|
| 79    | 620 |    | 7.2   | 3.8 | 75.5 | 105.5 | 20.8 | 2.3  | 113.04 | 72.18 |    |



Lot 40



**40** PUREBRED | 1274890 | MAF 152G | FEB 11, 2019  
**MAF POCAHONTAS 152G**  
 POLLED BRED COW RED

WS PILGRIM H182U  
**RUST HENN RAMBLER 6003**  
 KAPPES SADIE M166

CNS DREAM ON L186  
 WS MARLA 276M  
 PVF PREFERRED EDGE 717G  
 KAPPES STOP LIGHT J35

TNT ACCELERATOR S226  
**IPU 52N POCAHONTAS 215U**  
 IPU RED POCAHONTAS 52N

TNT GUNNER N208  
 TNT MISS ALMA J83  
 HART RED CHIEF J242  
 KAPPES JADE J144

| PERF. | BW | WW  | EPD'S | CE  | BW  | WW   | YW   | Milk | MCE | API  | TI    |
|-------|----|-----|-------|-----|-----|------|------|------|-----|------|-------|
|       | 98 | 734 |       | 6.5 | 4.1 | 68.5 | 93.5 | 23.3 | 1.6 | 96.6 | 61.98 |

**BREEDING 2021 INFO** | AI Bred on April 10th to SVS Tycoon 841F. Safe.

Lot 40a



**40a** 50% SIMANGUS | 1360505 | MAF 2J | JAN 1, 2021  
**MAF POCAHONTAS 2J**  
 POLLED HEIFER CALF RED

| PERF. | BW | WW  | EPD'S | CE   | BW   | WW   | YW   | Milk | MCE | API   | TI    |
|-------|----|-----|-------|------|------|------|------|------|-----|-------|-------|
|       | 60 | 730 |       | 11.6 | -1.7 | 53.7 | 74.8 | 23.8 | 5.7 | 96.97 | 59.86 |

RED HOWE MAGNUM 169W  
**RED U2 GENESIS 103G**  
 RED U-2 LAKOTA 54B

RED LAZY MC HUSTLE 18T  
 RED HOWE MS MAT 216N  
 RED MINBURN COPENHAGEN 3Y  
 RED U-2 LAKOTA 318Y

**41** PUREBRED | 1274875 | MAF 116G | JAN 31, 2019  
**MAF POCAHONTAS 116G**  
 POLLED BRED COW RED

WS PILGRIM H182U  
**RUST HENN RAMBLER 6003**  
 KAPPES SADIE M166

CNS DREAM ON L186  
 WS MARLA 276M  
 PVF PREFERRED EDGE 717G  
 KAPPES STOP LIGHT J35

TNT ACCELERATOR S226  
**IPU 52N POCAHONTAS 215U**  
 IPU RED POCAHONTAS 52N

TNT GUNNER N208  
 TNT MISS ALMA J83  
 HART RED CHIEF J242  
 KAPPES JADE J144

| PERF. | BW  | WW  | EPD'S | CE  | BW  | WW   | YW   | Milk | MCE | API    | TI |
|-------|-----|-----|-------|-----|-----|------|------|------|-----|--------|----|
|       | 105 | 750 |       | 8.7 | 2.1 | 65.1 | 88.2 | 22.8 | 3.4 | 105.56 | 63 |

**BREEDING 2021 INFO** | Exposed to SVS Rancher 42H from June 30th - August 25th. Preg checked October 19th 67 days.

**42** PUREBRED | 1274662 | MAF 87G | JAN 27, 2019  
**MAF POCAHONTAS 87G**  
 POLLED BRED COW RED

SPRINGCREEK LINER 56U  
**SPRINGCREEK LAUNCH 110E**  
 SPRINGCREEK BROOKE 68Z

RCC/TCF LINE DRIVE M181  
 NEVAS L93  
 KOP CROSBY 137W  
 SPRINGCREEK BROOKE 11W

IPU CODE RED 53Y  
**MAF POCAHONTAS 173B**  
 IPU 52N 56U MS LINER 98X

KOP CROSBY 137W  
 IPU MS RED EFFORT 104S  
 SPRINGCREEK LINER 56U  
 IPU RED POCAHONTAS 52N

| PERF. | BW | WW  | EPD'S | CE  | BW  | WW   | YW    | Milk | MCE | API    | TI    |
|-------|----|-----|-------|-----|-----|------|-------|------|-----|--------|-------|
|       | 75 | 690 |       | 6.8 | 3.6 | 66.4 | 100.8 | 30.7 | 4.8 | 127.12 | 63.26 |

**BREEDING 2021 INFO** | Exposed to SVS Rancher 42H from April 30th - August 25th. Preg checked July 12th 64 days.

Full sister to Lot 48



Lot 43a



43

PUREBRED | 1274881 | MAF 154G | FEB 13, 2019

**MAF POCAHONTAS 154G**

POLLED BRED COW RED

KUNTZ SHERIFF 8A  
IPU RED DEPUTY 25C  
IPU 56U MS. RED LINER 81A

KUNTZ MARSHALL 12Y  
PEACOCK'S LI'L NETTIE 23Y  
SPRINGCREEK LINER 56U  
ASR MS BLACK DESI W9154

TNT ACCELERATOR S226  
IPU 52N POCAHONTAS 215U  
IPU RED POCAHONTAS 52N

TNT GUNNER N208  
TNT MISS ALMA J83  
HART RED CHIEF J242  
KAPPES JADE J144

| PERF. | BW  | WW | EPD'S | CE  | BW   | WW    | YW   | Milk | MCE    | API   | TI |
|-------|-----|----|-------|-----|------|-------|------|------|--------|-------|----|
| 86    | 724 |    | 4.9   | 3.6 | 77.4 | 122.2 | 23.2 | -2.2 | 126.73 | 72.73 |    |

BREEDING | Exposed to SVS Rancher 42H from April 30th - August 25th.  
2021 INFO | Preg checked July 12th 60 days.

43a

50% SIMANGUS | 1361423 | MAF 65J | JAN 12, 2021

**MAF POCAHONTAS 65J**

POLLED HEIFER CALF RED

| PERF. | BW  | WW | EPD'S | CE   | BW   | WW   | YW   | Milk | MCE    | API   | TI |
|-------|-----|----|-------|------|------|------|------|------|--------|-------|----|
| 71    | 704 |    | 9.9   | -0.4 | 61.1 | 97.4 | 24.2 | 3.5  | 115.57 | 66.21 |    |

RED LSF SRR TYSON 3125A  
RED SSS TYCOON 225E  
RED SSS VALENTINE 335Z

RED MUSHRUSH IMPRESSIVE CA U23  
LSF JIBA R5009 W9247  
RED SSS AMBUSH 771X  
RED SSS VALENTINE 387W

44

IMPLANTED on MAY 5TH | 132B

**POCAHONTAS 215U x IPU DEPUTY 25C**

PREGNANT RECIPIENT

46

10 EMBRYOS - NOT EXPORTABLE

**POCAHONTAS 215U x MAF KING COBRA**

EMBRYOS

45

2 EMBRYOS - NOT EXPORTABLE

**POCAHONTAS 215U x IPU DEPUTY 25C**

EMBRYOS

— pedigree for Lots 44 - 45 —

KUNTZ SHERIFF 8A  
IPU RED DEPUTY 25C  
IPU 56U MS. RED LINER 81A

KUNTZ MARSHALL 12Y  
PEACOCK'S LI'L NETTIE 23Y  
SPRINGCREEK LINER 56U  
ASR MS BLACK DESI W9154

TNT ACCELERATOR S226  
IPU 52N POCAHONTAS 215U  
IPU RED POCAHONTAS 52N

TNT GUNNER N208  
TNT MISS ALMA J83  
HART RED CHIEF J242  
KAPPES JADE J144

— pedigree for Lot 46 —

MAF KING COBRA 47Y  
NCB COBRA 3C  
MAF STAR 31A

LFE VIPER 455U  
NCB MISS DREAM 22T  
MAF R HORIZON 7Y  
MADER TWISTED SISTER 25Y

TNT ACCELERATOR S226  
IPU 52N POCAHONTAS 215U  
IPU RED POCAHONTAS 52N

TNT GUNNER N208  
TNT MISS ALMA J83  
HART RED CHIEF J242  
KAPPES JADE J144

Lot 47



**47**

PUREBRED | 1122108 | FBL 173B | FEB 13, 2014

**MAF POCAHONTAS 173B**

POLLED BRED COW RED

KOP CROSBY 137W  
 IPU CODE RED 53Y  
 IPU MS RED EFFORT 104S

SPRINGCREEK LINER 56U  
 IPU 52N 56U MS LINER 98X  
 IPU RED POCAHONTAS 52N

MUIRHEAD LIVE WIRE 95R  
 KOP MS BENGIE 6P  
 HART EXTRA EFFORT G289  
 SLJS MS PENNY 2P  
 RCC/TCF LINE DRIVE M181  
 NEVAS L93  
 HART RED CHIEF J242  
 KAPPES JADE J144

| PERF. | BW | WW  | EPD'S | CE  | BW  | WW   | YW    | Milk | MCE | API    | TI |
|-------|----|-----|-------|-----|-----|------|-------|------|-----|--------|----|
|       | 68 | 590 |       | 4.2 | 3.5 | 72.5 | 108.6 | 30.3 | 3.4 | 123.93 | 67 |

**BREEDING 2021 INFO** | All Bred on April 1st to SVS Tycoon 841F. Safe.

Lot 47a



**47a**

PUREBRED | 1362668 | MAF 211J | FEB 5, 2021

**MAF POCAHONTAS 211J**

POLLED HEIFER CALF RED

MRL CAPONE 130B  
 MAF FULL VELOCITY 117F  
 MAF REBA 250B

TNT BOOTLEGGER Z268  
 MRL MISS 836W  
 SPRINGCREEK LOTTO 52Y  
 SPRINGCREEK REBA 109U

| PERF. | BW | WW  | EPD'S | CE  | BW  | WW   | YW    | Milk | MCE | API    | TI    |
|-------|----|-----|-------|-----|-----|------|-------|------|-----|--------|-------|
|       | 93 | 767 |       | 4.5 | 4.8 | 82.2 | 123.7 | 28.3 | 4.4 | 115.86 | 70.34 |

Lot 48



**48**

PUREBRED | 1274639 | MAF 50G | JAN 22, 2019

**MAF POCAHONTAS 50G**

POLLED BRED COW RED

SPRINGCREEK LINER 56U  
 SPRINGCREEK LAUNCH 110E  
 SPRINGCREEK BROOKE 68Z

IPU CODE RED 53Y  
 MAF POCAHONTAS 173B  
 IPU 52N 56U MS LINER 98X

RCC/TCF LINE DRIVE M181  
 NEVAS L93  
 KOP CROSBY 137W  
 SPRINGCREEK BROOKE 11W

KOP CROSBY 137W  
 IPU MS RED EFFORT 104S  
 SPRINGCREEK LINER 56U  
 IPU RED POCAHONTAS 52N

| PERF. | BW | WW  | EPD'S | CE  | BW  | WW   | YW   | Milk | MCE | API    | TI    |
|-------|----|-----|-------|-----|-----|------|------|------|-----|--------|-------|
|       | 70 | 722 |       | 3.5 | 3.7 | 67.3 | 99.1 | 32.2 | 3.1 | 124.45 | 63.23 |

**BREEDING 2021 INFO** | Exposed to SVS Rancher 42H from April 30th - August 25th. Preg checked October 19th 80 days.



**50** PUREBRED | 1274872 | MAF 131G | FEB 6, 2019  
**MAF POCAHONTAS 131G**  
 POLLED BRED COW RED

WS STEPPING STONE B44  
 CROSSROAD RED STONE 10E  
 IPU MS. CODE RED 249A

IPU CODE RED 53Y  
 MAF POCAHONTAS 173B  
 IPU 52N 56U MS LINER 98X

W/C LOCK DOWN 206Z  
 WS MS UPGRADE Z15  
 IPU CODE RED 53Y  
 SBSF MS WARRIOR 53U

KOP CROSBY 137W  
 IPU MS RED EFFORT 104S  
 SPRINGCREEK LINER 56U  
 IPU RED POCAHONTAS 52N

| PERF. | BW | WW  | EPD'S | CE  | BW  | WW   | YW    | Milk | MCE | API    | TI    |
|-------|----|-----|-------|-----|-----|------|-------|------|-----|--------|-------|
|       | 97 | 880 |       | 4.1 | 4.8 | 88.1 | 132.9 | 31.4 | 3.3 | 119.76 | 76.24 |

**BREEDING** | Exposed to SVS Rancher 42H from April 30th - August 25th.  
**2021 INFO** | Observed bred on May 1st. Safe.



**50a** 50% SIMANGUS | 1362521 | MAF 138J | JAN 22, 2021  
**MAF POCAHONTAS 138J**  
 POLLED HEIFER CALF RED

RED LSF SRR TYSON 3125A  
 RED SSS TYCOON 225E  
 RED SSS VALENTINE 335Z

RED MUSHRUSH IMPRESSIVE CA U23  
 LSF JIBA R5009 W9247  
 RED SSS AMBUSH 771X  
 RED SSS VALENTINE 387W

**50a** 50% SIMANGUS | 1362521 | MAF 138J | JAN 22, 2021  
**MAF POCAHONTAS 138J**  
 POLLED HEIFER CALF RED

| PERF. | BW | WW  | EPD'S | CE  | BW  | WW   | YW    | Milk | MCE | API    | TI    |
|-------|----|-----|-------|-----|-----|------|-------|------|-----|--------|-------|
|       | 83 | 756 |       | 8.2 | 1.4 | 71.2 | 109.8 | 28.3 | 5.6 | 110.08 | 69.13 |



**51** PUREBRED | 1164259 | FBL 177D | JAN 30, 2016  
**MAF POCAHONTAS 177D**  
 POLLED BRED COW RED

KOP CROSBY 137W  
 SPRINGCREEK LOTTO 52Y  
 SPRINGCREEK BLK TESS 25T

REMINGTON RED LABEL HR  
 PWK MS LABEL 74P 38T  
 IPU MS. BODYBUILDER 74P

MUIRHEAD LIVE WIRE 95R  
 KOP MS BENGIE 6P  
 SPRINGCREEK TANK 63P  
 SPRINGCREEK LINNE 71P

CNS DREAM ON L186  
 HS REFLECTIONS J34  
 LCHMN BODYBUILDER 7303F  
 TWIN BRAE HEATHER

| PERF. | BW | WW  | EPD'S | CE  | BW  | WW   | YW    | Milk | MCE | API    | TI    |
|-------|----|-----|-------|-----|-----|------|-------|------|-----|--------|-------|
|       | 94 | 838 |       | 3.8 | 5.1 | 76.7 | 105.5 | 33.8 | 6.6 | 107.39 | 66.05 |

**BREEDING** | AI Bred on April 5th to SVS Tycoon 841F. Safe.  
**2021 INFO** |

Lot 52



**52**

PUREBRED | 1235086 | MAF 130F | JAN 23, 2018

**MAF POCAHONTAS 130F**

POLLED BRED COW RED

SVS CAPTAIN MORGAN 11Z  
BGS/BM CAPTAIN SCREAM 63D  
RF SCREAM 215Z

HARVIE JDF WALLBANGER111X  
SUNNYVALLEY BLK JENNA 88U  
MR HOC BROKER  
RF SCREAM 39X

IPU CODE RED 53Y  
MAF POCAHONTAS 173B  
IPU 52N 56U MS LINER 98X

KOP CROSBY 137W  
IPU MS RED EFFORT 104S  
SPRINGCREEK LINER 56U  
IPU RED POCAHONTAS 52N

| PERF. | BW | WW  | EPD'S | CE  | BW  | WW   | YW    | Milk | MCE | API    | TI    |
|-------|----|-----|-------|-----|-----|------|-------|------|-----|--------|-------|
|       | 94 | 868 |       | 3.4 | 5.8 | 93.6 | 138.4 | 26.3 | 2.9 | 104.87 | 73.17 |

**BREEDING** | Exposed to SVS Rancher 42H from April 30th - August 25th.  
**2021 INFO** | Preg checked July 12th 64 days.

Lot 52a



**52a**

7/8 | 1360519 | MAF 16J | JAN 4, 2021

**MAF MR 16J**

HOMO POLLED BULL CALF RED

CROSSROAD RED STONE 10E  
MAF MR 95G  
MAF CASSADE 185D

WS STEPPING STONE B44  
IPU MS. CODE RED 249A  
LFE THE RIDDLER 323B  
MAF CASSADE 101A

| PERF. | BW | WW  | EPD'S | CE | BW  | WW   | YW    | Milk | MCE | API    | TI    |
|-------|----|-----|-------|----|-----|------|-------|------|-----|--------|-------|
|       | 85 | 825 |       | 8  | 3.1 | 86.6 | 128.3 | 28.9 | 5.2 | 114.79 | 76.46 |

Lot 53



**53**

PUREBRED | 1321568 | MAF 31H | JAN 9, 2020

**MAF POCAHONTAS 31H**

POLLED BRED HEIFER RED

WS ALL ABOARD B80  
WS EPIC E152  
WS MAJESTIC Z133

WS ALL-AROUND Z35  
WS LITTLE SISTER W37  
GW RED COAT 099TS  
WS MOTHER LODE W21

BGS/BM CAPTAIN SCREAM 63D  
MAF POCAHONTAS 130F  
MAF POCAHONTAS 173B

SVS CAPTAIN MORGAN 11Z  
RF SCREAM 215Z  
IPU CODE RED 53Y  
IPU 52N 56U MS LINER 98X

| PERF. | BW | WW  | EPD'S | CE  | BW  | WW   | YW    | Milk | MCE | API    | TI    |
|-------|----|-----|-------|-----|-----|------|-------|------|-----|--------|-------|
|       | 85 | 840 |       | 7.6 | 2.8 | 95.6 | 145.7 | 23.9 | 3.8 | 122.98 | 83.31 |

**BREEDING** | AI Bred on April 5th to MAF Mr 95G. Safe.  
**2021 INFO**

Lot 54



Lot 54a



54

PUREBRED | 1274848 | MAF 106G | JAN 30, 2019

**MAF POCAHONTAS 106G**

POLLED BRED COW RED

WS STEPPING STONE B44  
CROSSROAD RED STONE 10E  
IPU MS. CODE RED 249A

MAF RED RAMBO 131B  
MAF POCAHONTAS 28D  
MAF POCAHONTAS 173B

W/C LOCK DOWN 206Z  
WS MS UPGRADE Z15  
IPU CODE RED 53Y  
SBSF MS WARRIOR 53U

IPU RED WESTERN 49X  
IPU MS. RED FORCE 157Z  
IPU CODE RED 53Y  
IPU 52N 56U MS LINER 98X

| PERF. | BW | WW  | EPDS | CE  | BW  | WW   | YW    | Milk | MCE | API    | TI    |
|-------|----|-----|------|-----|-----|------|-------|------|-----|--------|-------|
|       | 87 | 752 |      | 7.3 | 2.9 | 74.1 | 112.1 | 37.3 | 4.4 | 122.85 | 73.47 |

BREEDING | AI Bred on April 2nd to SVS Betts 808F. Safe.  
2021 INFO

54a

50% SIMANGUS | 1361748 | MAF 121J | JAN 20, 2021

**MAF MR 121J**

HOMO POLLED BULL CALF RED

RED LSF SRR TYSON 3125A  
RED SSS TYCOON 225E  
RED SSS VALENTINE 335Z

RED MUSHRUSH IMPRESSIVE CA U23  
LSF JIBA R5009 W9247  
RED SSS AMBUSH 771X  
RED SSS VALENTINE 387W

| PERF. | BW | WW  | EPDS | CE  | BW  | WW   | YW    | Milk | MCE | API    | TI    |
|-------|----|-----|------|-----|-----|------|-------|------|-----|--------|-------|
|       | 89 | 903 |      | 9.8 | 0.8 | 73.7 | 112.6 | 31.3 | 6.1 | 114.68 | 72.99 |

BREEDING | AI Bred on April 2nd to SVS Betts 808F. Safe.  
2021 INFO

Lot 55



55

PUREBRED | 1321767 | MAF 84H | JAN 17, 2020

**MAF POCAHONTAS 84H**

POLLED BRED HEIFER BLACK

MR TR HAMMER 308A ET  
KCCI EXCLUSIVE 116E  
TKCC VICTORIA 57A

IPU RED SPECIALIST 70T  
IPU MS. SPECIALIST 16Z  
IPU 68M RED ESSENCE 162X

MR NLC UPGRADE U8676  
SVF/HS EXPECTING A DREAM  
CLO LTS ENTOURAGE 72T  
FORD RJ DOLLY Y83

WHEATLAND RED TEDDY 457P  
IPU MS RED RIBEYE 201R  
TNT ACCELERATOR S226  
IPU RED POCAHONTAS 68M

| PERF. | BW | WW  | EPDS | CE   | BW  | WW   | YW   | Milk | MCE | API    | TI    |
|-------|----|-----|------|------|-----|------|------|------|-----|--------|-------|
|       | 86 | 850 |      | 11.9 | 0.5 | 65.5 | 93.6 | 20.1 | 6.1 | 128.54 | 71.01 |

BREEDING | AI Bred on April 2nd to KWA Slider 196H. Safe.  
2021 INFO

Lot 56



56

PUREBRED | 1322025 | MAF 189H | FEB 7, 2020

**MAF POCAHONTAS 189H**

POLLED BRED HEIFER BLACK

MR TR HAMMER 308A ET  
KCCI EXCLUSIVE 116E  
TKCC VICTORIA 57A

IPU RED SPECIALIST 70T  
IPU MS. SPECIALIST 16Z  
IPU 68M RED ESSENCE 162X

MR NLC UPGRADE U8676  
SVF/HS EXPECTING A DREAM  
CLO LTS ENTOURAGE 72T  
FORD RJ DOLLY Y83

WHEATLAND RED TEDDY 457P  
IPU MS RED RIBEYE 201R  
TNT ACCELERATOR S226  
IPU RED POCAHONTAS 68M

| PERF. | BW | WW  | EPDS | CE   | BW   | WW   | YW   | Milk | MCE | API    | TI    |
|-------|----|-----|------|------|------|------|------|------|-----|--------|-------|
|       | 70 | 775 |      | 12.3 | -0.5 | 63.9 | 94.7 | 20.1 | 6.4 | 136.11 | 72.25 |

BREEDING | Exposed to Double Bar D 540F from April 19th - August 25th.  
2021 INFO | Observed bred on April 21st. Safe.

Lot 57



**57** PUREBRED | 1274648 | MAF 61G | JAN 24, 2019  
**MAF POCAHONTAS 61G**  
 POLLED BRED COW RED

KWA LAW MAKER 59C  
 KWA MS ROCK 14X

NF TRUMP 5582  
 CDI MS CROCKET 88T  
 KWA RED ROCK 5T  
 KWA MS BARON 9U

IPU RED SPECIALIST 70T  
 IPU MS. SPECIALIST 16Z  
 IPU 68M RED ESSENCE 162X

WHEATLAND RED TEDDY 457P  
 IPU MS RED RIBEYE 201R  
 TNT ACCELERATOR S226  
 IPU RED POCAHONTAS 68M

| PERF. | BW | WW  | EPD'S | CE  | BW  | WW | YW    | Milk | MCE | API    | TI    |
|-------|----|-----|-------|-----|-----|----|-------|------|-----|--------|-------|
|       | 60 | 650 |       | 9.6 | 2.1 | 69 | 112.9 | 26.1 | 4   | 120.97 | 67.31 |

BREEDING 2021 INFO | AI Bred on April 6th to SVS Tycoon 841F. Safe.

Lot 57a



**57a** 50% SIMANGUS | 1360549 | MAF 44J | JAN 8, 2021  
**MAF POCAHONTAS 44J**  
 POLLED HEIFER CALF RED

RED U2 GENESIS 103G  
 RED U-2 LAKOTA 54B

RED LAZY MC HUSTLE 18T  
 RED HOWE MS MAT 216N  
 RED MINBURN COPENHAGEN 3Y  
 RED U-2 LAKOTA 318Y

| PERF. | BW | WW  | EPD'S | CE   | BW   | WW   | YW   | Milk | MCE | API    | TI    |
|-------|----|-----|-------|------|------|------|------|------|-----|--------|-------|
|       | 69 | 709 |       | 12.1 | -1.5 | 54.9 | 86.2 | 25.2 | 6.2 | 105.96 | 61.41 |

**58** PUREBRED | 1235149 | MAF 179F | FEB 5, 2018  
**MAF POCAHONTAS 179F**  
 POLLED BRED COW BLACK

WS PILGRIM H182U  
 CCLT ALLIANCE 91C  
 BROOKS SHINIA 1A

CNS DREAM ON L186  
 WS MARLA 276M  
 BB BARACK 1017T  
 BROOKS RED HOT Y17

LFE THE RIDDLER 323B  
 MAF POCAHONTAS 61D  
 IPU 52N BLK LINER 85X

LFE GOTHAM 819Y  
 LFE BS CHARO 23Y  
 SPRINGCREEK LINER 56U  
 IPU RED POCAHONTAS 52N

| PERF. | BW | WW  | EPD'S | CE | BW  | WW   | YW    | Milk | MCE | API    | TI    |
|-------|----|-----|-------|----|-----|------|-------|------|-----|--------|-------|
|       | 85 | 792 |       | 8  | 2.7 | 89.8 | 125.1 | 22.5 | 3.4 | 119.94 | 81.37 |

BREEDING 2021 INFO | AI Bred on April 10th to WJS Trailblazer 108H. Safe.

Lot 58



**59** PUREBRED | 1321567 | MAF 30H | JAN 9, 2020  
**MAF POCAHONTAS 30H**  
 POLLED BRED HEIFER BLACK

MR TR HAMMER 308A ET  
 KCCI EXCLUSIVE 116E  
 TKCC VICTORIA 57A

MR NLC UPGRADE U8676  
 SVF/HS EXPECTING A DREAM  
 CLO LTS ENTOURAGE 72T  
 FORD RJ DOLLY Y83

CCLT ALLIANCE 91C  
 MAF POCAHONTAS 179F  
 MAF POCAHONTAS 61D

WS PILGRIM H182U  
 BROOKS SHINIA 1A  
 LFE THE RIDDLER 323B  
 IPU 52N BLK LINER 85X

| PERF. | BW | WW  | EPD'S | CE   | BW  | WW   | YW    | Milk | MCE | API    | TI    |
|-------|----|-----|-------|------|-----|------|-------|------|-----|--------|-------|
|       | 70 | 780 |       | 11.3 | 0.8 | 83.5 | 118.6 | 19.1 | 5.4 | 132.45 | 82.91 |

BREEDING 2021 INFO | AI Bred on April 4th to KWA Slider 196H. Safe.

Lot 59



Lot 60



**60**

PUREBRED | 1162052 | FBL 61D | JAN 15, 2016

**MAF POCAHONTAS 61D**

POLLED **BRED COW** BLACK

LFE GOTHAM 819Y  
LFE THE RIDDLER 323B  
LFE BS CHARO 23Y

LFE THE DARK NIGHT 350U  
LFE BEST LADY 47W  
TNT TANKER U263  
LFE CHARO 3N

SPRINGCREEK LINER 56U  
IPU 52N BLK LINER 85X  
IPU RED POCAHONTAS 52N

RCC/TCF LINE DRIVE M181  
NEVAS L93  
HART RED CHIEF J242  
KAPPES JADE J144

| PERF. | BW | WW  | EPD'S | CE  | BW  | WW   | YW  | Milk | MCE | API    | TI    |
|-------|----|-----|-------|-----|-----|------|-----|------|-----|--------|-------|
|       | 79 | 902 |       | 7.1 | 2.7 | 96.1 | 150 | 21.2 | 6.9 | 135.69 | 85.16 |

BREEDING | AI Bred on April 25th to MAF Rolex 151H. Safe.  
2021 INFO

Lot 60a



MRL MISSILE 138C  
LRX BLACK OPS 135F  
LRX MS BLACK 15B

COME AS U R RED ROCKET  
MRL MISS 2423Z  
HARVIE JDF WALLBANGER111X  
LRX MS RED 40Z

**60a**

PUREBRED | 1361458 | MAF 97J | JAN 17, 2021

**MAF MR 97J**

HOMO POLLED **BULL CALF** BLACK

| PERF. | BW | WW  | EPD'S | CE  | BW  | WW   | YW    | Milk | MCE | API    | TI |
|-------|----|-----|-------|-----|-----|------|-------|------|-----|--------|----|
|       | 91 | 787 |       | 8.8 | 2.1 | 92.7 | 140.3 | 21.1 | 5   | 121.07 | 80 |

Lot 61



**61**

PUREBRED | 1122104 | FBL 4B | JAN 3, 2014

**MAF POCAHONTAS 4B**

POLLED **BRED COW** RED

KOP CROSBY 137W  
IPU CODE RED 53Y  
IPU MS RED EFFORT 104S

MUIRHEAD LIVE WIRE 95R  
KOP MS BENGIE 6P  
HART EXTRA EFFORT G289  
SLJS MS PENNY 2P

TNT ACCELERATOR S226  
IPU 68M MS. ESSENCE 95W  
IPU RED POCAHONTAS 68M

TNT GUNNER N208  
TNT MISS ALMA J83  
HART RED CHIEF J242  
KAPPES JADE J144

| PERF. | BW | WW  | EPD'S | CE  | BW  | WW   | YW   | Milk | MCE | API | TI   |
|-------|----|-----|-------|-----|-----|------|------|------|-----|-----|------|
|       | 58 | 670 |       | 7.4 | 1.4 | 68.6 | 99.4 | 29.9 | 4.5 | 116 | 68.2 |

BREEDING | Exposed to SVS Rancher 42H from April 30th - August 25th.  
2021 INFO | Preg checked July 12th 63 days.



# 62

PUREBRED | 1321427 | MAF 1H | JAN 1, 2020

## MAF POCAHONTAS 1H

POLLED BRED HEIFER RED

BGS/BM CAPTAIN SCREAM 63D  
**MAF MR 184F**  
 MAF PASHMENIA 166B

SVS CAPTAIN MORGAN 11Z  
 RF SCREAM 215Z  
 MRL EL TIGRE 52Z  
 NUG PASHMENIA 403P

IPU CODE RED 53Y  
**MAF POCAHONTAS 4B**  
 IPU 68M MS. ESSENCE 95W

KOP CROSBY 137W  
 IPU MS RED EFFORT 104S  
 TNT ACCELERATOR S226  
 IPU RED POCAHONTAS 68M

| PERF. | BW | WW   | EPD'S | CE  | BW  | WW | YW    | Milk | MCE | API    | TI    |
|-------|----|------|-------|-----|-----|----|-------|------|-----|--------|-------|
|       | 90 | 1020 |       | 4.8 | 4.2 | 96 | 136.8 | 26.3 | 3.1 | 102.51 | 75.78 |

**BREEDING** | Exposed to Double Bar D 540F from April 19th - August 25th.  
**2021 INFO** | Preg checked July 12th 55 days.



# 63

PUREBRED | 1160900 | FBL 3D | JAN 2, 2016

## MAF POCAHONTAS 3D

POLLED BRED COW RED

IPU RED WESTERN 49X  
**MAF RED RAMBO 131B**  
 IPU MS. RED FORCE 157Z

WS BEEF MAKER R13  
 IPU 52N POCAHONTAS 215U  
 MRL RED FORCE 12U  
 IPU 138R MS. REV LON 244X

IPU CODE RED 53Y  
**MAF POCAHONTAS 4B**  
 IPU 68M MS. ESSENCE 95W

KOP CROSBY 137W  
 IPU MS RED EFFORT 104S  
 TNT ACCELERATOR S226  
 IPU RED POCAHONTAS 68M

| PERF. | BW | WW  | EPD'S | CE   | BW   | WW   | YW   | Milk | MCE | API    | TI    |
|-------|----|-----|-------|------|------|------|------|------|-----|--------|-------|
|       | 54 | 780 |       | 11.9 | -0.8 | 53.1 | 77.4 | 29.2 | 5.3 | 131.41 | 66.22 |

**BREEDING** | Exposed to SVS Rancher 42H from April 30th - August 25th.  
**2021 INFO** | Preg checked July 12th 65 days.



Lot 64



Lot 64a



# 64

PUREBRED | 1164088 | FBL 135D | JAN 24, 2016

## MAF POCAHONTAS 135D

POLLED BRED COW BLACK

MRL INTEGRITY 76Y  
**MRL DISCOVERY 21A**  
 TSN MS EDITION 55W

WHEATLAND PREDATOR 922W  
 MRL MISS 570U  
 TH BLACK EDITION 8R  
 MRL MISS 899S

TNT ACCELERATOR S226  
**IPU 68M MS. ESSENCE 95W**  
 IPU RED POCAHONTAS 68M

TNT GUNNER N208  
 TNT MISS ALMA J83  
 HART RED CHIEF J242  
 KAPPES JADE J144

| PERF. | BW | WW  | EPD'S | CE | BW | WW   | YW    | Milk | MCE | API    | TI    |
|-------|----|-----|-------|----|----|------|-------|------|-----|--------|-------|
|       | 95 | 800 |       | 7  | 3  | 73.6 | 114.3 | 19.7 | 4.6 | 109.82 | 69.05 |

**BREEDING** | Exposed to R Plus 7286E from June 14th - July 12th.  
**2021 INFO** | Preg checked July 12th 27 days.

# 64a

PUREBRED | 1362678 | MAF 219J | FEB 8, 2021

## MAF POCAHONTAS 219J

POLLED HEIFER CALF BLACK

MR TR HAMMER 308A ET  
**KCCI EXCLUSIVE 116E**  
 TKCC VICTORIA 57A

MR NLC UPGRADE U8676  
 SVF/HS EXPECTING A DREAM  
 CLO LTS ENTOURAGE 72T  
 FORD RJ DOLLY Y83

| PERF. | BW | WW  | EPD'S | CE   | BW  | WW   | YW    | Milk | MCE | API    | TI    |
|-------|----|-----|-------|------|-----|------|-------|------|-----|--------|-------|
|       | 82 | 704 |       | 10.7 | 1.2 | 74.8 | 112.4 | 17.7 | 5.9 | 126.46 | 75.98 |

Lot 66



Lot 66a



66

PUREBRED | 1245572 | MAF 18F | JAN 9, 2018

**MAF POCAHONTAS 18F**

POLLED BRED COW BLACK

MR NLC UPGRADE U8676  
MR CCF VISION  
GCF MISS ELSA

ELLINGSON LEGACY M229  
MS NLC MOJO S6119 B  
CNS DREAM ON L186  
SS MISS BREAK

MRL DISCOVERY 21A  
MAF POCAHONTAS 135D  
IPU 68M MS. ESSENCE 95W

MRL INTEGRITY 76Y  
TSN MS EDITION 55W  
TNT ACCELERATOR S226  
IPU RED POCAHONTAS 68M

| PERF. | BW | WW  | EPDS | CE   | BW  | WW   | YW    | Milk | MCE | API    | TI    |
|-------|----|-----|------|------|-----|------|-------|------|-----|--------|-------|
|       | 70 | 784 |      | 10.6 | 0.9 | 78.9 | 117.6 | 18.7 | 6   | 113.76 | 74.82 |

BREEDING | AI Bred on April 16th to WJS Trailblazer 108H. Safe. 2021 INFO

66a

PUREBRED | 1361415 | MAF 55J | JAN 10, 2021

**MAF POCAHONTAS 55J**

POLLED HEIFER CALF BLACK

MR TR HAMMER 308A ET  
KCCI EXCLUSIVE 116E  
TKCC VICTORIA 57A

MR NLC UPGRADE U8676  
SVF/HS EXPECTING A DREAM  
CLO LTS ENTOURAGE 72T  
FORD RJ DOLLY Y83

| PERF. | BW | WW  | EPDS | CE   | BW   | WW   | YW    | Milk | MCE | API    | TI    |
|-------|----|-----|------|------|------|------|-------|------|-----|--------|-------|
|       | 71 | 740 |      | 13.2 | -0.5 | 76.9 | 112.9 | 17.2 | 7.1 | 130.37 | 79.39 |

Lot 67



Lot 67a



67

PUREBRED | 1122030 | FBL 181B | FEB 14, 2014

**MAF POCAHONTAS 181B**

POLLED BRED COW RED

LFE BS LEWIS 322U  
MAF R HORIZON 7Y  
LFE KJLI DREAMLADY 79W

R PLUS BLACKEDGE  
LFE BS MS ARNOLD 135S  
LFE DREAMING RED 503S  
KJLI ANNA 71P

KBR BLACK EXCITER 758T  
IPU 52N MS. EXCITER 64W  
IPU RED POCAHONTAS 52N

SKORS SUPER POWER 95R  
LFE BLACK LADY 58M  
HART RED CHIEF J242  
KAPPES JADE J144

| PERF. | BW  | WW  | EPDS | CE | BW  | WW   | YW    | Milk | MCE | API    | TI    |
|-------|-----|-----|------|----|-----|------|-------|------|-----|--------|-------|
|       | 102 | 750 |      | 3  | 6.5 | 84.1 | 113.6 | 21.4 | 2.8 | 106.01 | 70.88 |

BREEDING | AI Bred on April 13th to SVS Rancher 42H. Safe. 2021 INFO

67a

PUREBRED | 1362667 | MAF 210J | FEB 5, 2021

**MAF POCAHONTAS 210J**

POLLED HEIFER CALF RED

R PLUS HITMAN 4194B  
R PLUS 7286E  
MISS R PLUS 88X

R PLUS RELOAD 2006Z  
MISS R PLUS 79X  
R PLUS MCSTEAMY 8028U  
MILE WEST MISS 50M

| PERF. | BW | WW  | EPDS | CE  | BW  | WW   | YW  | Milk | MCE | API   | TI    |
|-------|----|-----|------|-----|-----|------|-----|------|-----|-------|-------|
|       | 90 | 719 |      | 6.5 | 4.8 | 75.8 | 111 | 20.6 | 3.4 | 108.2 | 67.72 |

Lot 68



**68**

PUREBRED | 1321923 | MAF 118H | JAN 22, 2020

**MAF POCAHONTAS 118H**

POLLED BRED HEIFER RED

WS STEPPING STONE B44  
CROSSROAD RED STONE 10E  
IPU MS. CODE RED 249A

MAF R HORIZON 7Y  
MAF POCAHONTAS 181B  
IPU 52N MS.EXCITER 64W

W/C LOCK DOWN 206Z  
WS MS UPGRADE Z15  
IPU CODE RED 53Y  
SBSF MS WARRIOR 53U

LFE BS LEWIS 322U  
LFE KJLI DREAMLADY 79W  
KBR BLACK EXCITER 758T  
IPU RED POCAHONTAS 52N

**BREEDING 2021 INFO** | AI Bred on April 4th to WS Epic E152. Safe.

| PERF. | BW  | WW  | EPD'S | CE  | BW   | WW    | YW   | Milk | MCE    | API   | TI |
|-------|-----|-----|-------|-----|------|-------|------|------|--------|-------|----|
| 98    | 915 | 915 | 4     | 5.5 | 92.5 | 133.1 | 27.2 | 3    | 112.69 | 78.37 |    |

Lot 69



**69**

PUREBRED | 1274823 | MAF 80G | JAN 26, 2019

**MAF POCAHONTAS 80G**

POLLED BRED COW RED

SPRINGCREEK LINER 56U  
SPRINGCREEK LAUNCH 110E  
SPRINGCREEK BROOKE 68Z

MAF R HORIZON 7Y  
MAF POCAHONTAS 181B  
IPU 52N MS.EXCITER 64W

RCC/TCF LINE DRIVE M181  
NEVAS L93  
KOP CROSBY 137W  
SPRINGCREEK BROOKE 11W

LFE BS LEWIS 322U  
LFE KJLI DREAMLADY 79W  
KBR BLACK EXCITER 758T  
IPU RED POCAHONTAS 52N

| PERF. | BW  | WW  | EPD'S | CE  | BW | WW    | YW   | Milk | MCE    | API   | TI |
|-------|-----|-----|-------|-----|----|-------|------|------|--------|-------|----|
| 103   | 876 | 876 | 3.4   | 6.6 | 87 | 125.1 | 32.7 | 3.7  | 114.29 | 72.62 |    |

**BREEDING 2021 INFO** | AI Bred on April 10th to SVS Tycoon 841F. Safe.

Lot 69a



**69a**

PUREBRED | 1360547 | MAF 42J | JAN 8, 2021

**MAF POCAHONTAS 42J**

POLLED HEIFER CALF RED

CROSSROAD RED STONE 10E  
MAF MR 95G  
MAF CASSADE 185D

WS STEPPING STONE B44  
IPU MS. CODE RED 249A  
LFE THE RIDDLER 323B  
MAF CASSADE 101A

| PERF. | BW  | WW  | EPD'S | CE  | BW   | WW    | YW   | Milk | MCE    | API  | TI |
|-------|-----|-----|-------|-----|------|-------|------|------|--------|------|----|
| 88    | 845 | 845 | 6.4   | 5.2 | 90.8 | 132.8 | 32.2 | 4.6  | 117.35 | 78.4 |    |

Lot 70



70

PUREBRED | 1235373 | MAF 40F | JAN 13, 2018

**MAF POCAHONTAS 40F**

POLLED BRED COW RED

BGS/BM SVS CAPTAIN MORGAN 11Z  
CAPTAIN SCREAM 63D  
RF SCREAM 215Z

HARVIE JDF WALLBANGER11X  
SUNNYVALLEY BLK JENNA 88U  
MR HOC BROKER  
RF SCREAM 39X

KBR BLACK EXCITER 758T  
IPU 52N MS. EXCITER 64W  
IPU RED POCAHONTAS 52N

SKORS SUPER POWER 95R  
LFE BLACK LADY 58M  
HART RED CHIEF J242  
KAPPES JADE J144

| PERF. | BW  | WW  | EPDS | CE  | BW  | WW   | YW  | Milk | MCE | API    | TI    |
|-------|-----|-----|------|-----|-----|------|-----|------|-----|--------|-------|
|       | 102 | 872 |      | 2.5 | 6.5 | 88.5 | 131 | 23   | 2   | 100.53 | 70.98 |

BREEDING | AI Bred on April 13th to SVS Rancher 42H. Safe.  
2021 INFO

Lot 70a



70a

PUREBRED | 1360524 | MAF 21J | JAN 5, 2021

**MAF POCAHONTAS 21J**

POLLED HEIFER CALF RED

CROSSROAD RED STONE 10E  
MAF MR 95G  
MAF CASSADE 185D

WS STEPPING STONE B44  
IPU MS. CODE RED 249A  
LFE THE RIDDLER 323B  
MAF CASSADE 101A

| PERF. | BW | WW  | EPDS | CE  | BW | WW   | YW    | Milk | MCE | API    | TI    |
|-------|----|-----|------|-----|----|------|-------|------|-----|--------|-------|
|       | 85 | 756 |      | 6.7 | 4  | 84.6 | 125.6 | 27.3 | 4.3 | 110.82 | 74.93 |

Lot 71



71

PUREBRED | 1362659 | MAF 203J | FEB 1, 2021

**MAF POCAHONTAS 203J**

POLLED HEIFER CALF RED

CROSSROAD RED STONE 10E  
MAF MR 95G  
MAF CASSADE 185D

WS STEPPING STONE B44  
IPU MS. CODE RED 249A  
LFE THE RIDDLER 323B  
MAF CASSADE 101A

MRL RED FORCE 12U  
IPU MS. RED FORCE 157Z  
IPU 138R MS. REVLON 244X

HOOKS SHEAR FORCE 38K  
MRL MISS 824S  
IPU REVOLUTION 172U  
IPU MS RED RIBEYE 138R

| PERF. | BW | WW  | EPDS | CE  | BW  | WW   | YW    | Milk | MCE | API    | TI    |
|-------|----|-----|------|-----|-----|------|-------|------|-----|--------|-------|
|       | 90 | 688 |      | 9.8 | 2.6 | 71.4 | 106.7 | 31.4 | 5.7 | 126.27 | 73.93 |

Lot 72



72

PUREBRED | 1322032 | MAF 194H | FEB 8, 2020

**MAF POCAHONTAS 194H**

POLLED BRED HEIFER RED

SPRINGCREEK LINER 56U  
SPRINGCREEK LAUNCH 110E  
SPRINGCREEK BROOKE 68Z

RCC/TCF LINE DRIVE M181  
NEVAS L93  
KOP CROSBY 137W  
SPRINGCREEK BROOKE 11W

MRL RED FORCE 12U  
IPU MS. RED FORCE 157Z  
IPU 138R MS. REVLON 244X

HOOKS SHEAR FORCE 38K  
MRL MISS 824S  
IPU REVOLUTION 172U  
IPU MS RED RIBEYE 138R

| PERF. | BW  | WW  | EPDS | CE | BW | WW   | YW    | Milk | MCE | API    | TI    |
|-------|-----|-----|------|----|----|------|-------|------|-----|--------|-------|
|       | 100 | 810 |      | 7  | 4  | 74.4 | 112.2 | 35.5 | 5.1 | 130.75 | 72.12 |

BREEDING | AI Bred on April 7th to WS Epic E152. Safe.  
2021 INFO

Lot 73



73

PUREBRED | 1164083 | FBL 133D | JAN 23, 2016

**MAF POCAHONTAS 133D**

POLLED BRED COW RED

LFE BS LEWIS 322U  
MAF R HORIZON 7Y  
LFE KJLI DREAMLADY 79W

R PLUS BLACKEDGE  
LFE BS MS ARNOLD 135S  
LFE DREAMING RED 503S  
KJLI ANNA 71P

MRL RED FORCE 12U  
IPU MS. RED FORCE 157Z  
IPU 138R MS. REVILON 244X

HOOKS SHEAR FORCE 38K  
MRL MISS 824S  
IPU REVOLUTION 172U  
IPU MS RED RIBEYE 138R

| PERF. | BW  | WW  | EPDS | CE   | BW    | WW   | YW  | Milk   | MCE   | API | TI |
|-------|-----|-----|------|------|-------|------|-----|--------|-------|-----|----|
| 93    | 794 | 5.7 | 5.5  | 78.6 | 103.4 | 21.5 | 3.7 | 109.96 | 70.61 |     |    |

**BREEDING** | Exposed to Springcreek Launch 110E from April 1st - August 25th.  
**2021 INFO** | Observed bred on April 8th. Safe.

Lot 73a



73a

PUREBRED | 1362772 | MAF 271J | FEB 23, 2021

**MAF POCAHONTAS 271J**

POLLED HEIFER CALF RED

MRL 91Y  
MRL THE STARTER 39C  
MRL MISS 3379A

KOP CROSBY 137W  
MRL MISS 493U  
MRL INTEGRITY 76Y  
MRL MISS 477U

| PERF. | BW  | WW  | EPDS | CE | BW    | WW   | YW  | Milk   | MCE  | API | TI |
|-------|-----|-----|------|----|-------|------|-----|--------|------|-----|----|
| 96    | 698 | 8.3 | 4.1  | 74 | 101.1 | 29.5 | 4.3 | 119.35 | 70.2 |     |    |

Lot 74



74

PUREBRED | 1235343 | MAF 20F | JAN 10, 2018

**MAF POCAHONTAS 20F**

POLLED BRED COW RED

WS PILGRIM H182U  
RUST HENN RAMBLER 6003  
KAPPES SADIE M166

CNS DREAM ON L186  
WS MARLA 276M  
PVF PREFERRED EDGE 717G  
KAPPES STOP LIGHT J35

SPRINGCREEK LOTTO 52Y  
MAF POCAHONTAS 177D  
PWK MS LABEL 74P 38T

KOP CROSBY 137W  
SPRINGCREEK BLK TESS 25T  
REMINGTON RED LABEL HR  
IPU MS. BODYBUILDER 74P

| PERF. | BW  | WW | EPDS | CE   | BW  | WW   | YW  | Milk   | MCE   | API | TI |
|-------|-----|----|------|------|-----|------|-----|--------|-------|-----|----|
| 81    | 878 | 7  | 3    | 83.6 | 110 | 32.7 | 6.4 | 102.52 | 71.18 |     |    |

**BREEDING** | All Bred on April 15th to MAF Rip 120H. Safe.  
**2021 INFO**

Lot 74a



74a

PUREBRED | 1360548 | MAF 43J | JAN 8, 2021

**MAF POCAHONTAS 43J**

POLLED HEIFER CALF RED

SVS BROOKS 669D  
SVS TYCOON 841F  
SVS RED ANNIE 411B

MRL RED WHISKEY 101B  
SVS RED SARA 92X  
ACS EVERREADY 970W  
3D MISS RED NOREMAC 211U

| PERF. | BW  | WW  | EPDS | CE   | BW    | WW   | YW  | Milk   | MCE   | API | TI |
|-------|-----|-----|------|------|-------|------|-----|--------|-------|-----|----|
| 77    | 803 | 7.1 | 2.5  | 90.3 | 126.3 | 33.1 | 4.1 | 107.09 | 76.78 |     |    |

Lot 76



**76** PUREBRED | 1274846 | MAF 128G | FEB 5, 2019  
**MAF POCAHONTAS 128G**  
 POLLED BRED COW RED

SPRINGCREEK LINER 56U  
 SPRINGCREEK LAUNCH 110E  
 SPRINGCREEK BROOKE 68Z

RCC/TCF LINE DRIVE M181  
 NEVAS L93  
 KOP CROSBY 137W  
 SPRINGCREEK BROOKE 11W

MRL RED FORCE 12U  
**IPU MS. RED FORCE 157Z**  
 IPU 138R MS. REVLON 244X

HOOKS SHEAR FORCE 38K  
 MRL MISS 824S  
 IPU REVOLUTION 172U  
 IPU MS RED RIBEYE 138R

| PERF. | BW | WW  | EPD'S | CE  | BW  | WW   | YW  | Milk | MCE | API    | TI    |
|-------|----|-----|-------|-----|-----|------|-----|------|-----|--------|-------|
|       | 88 | 830 |       | 8.4 | 3.1 | 74.5 | 112 | 33.6 | 5.8 | 132.84 | 73.32 |

**BREEDING** | Exposed to SVS Rancher 42H from April 30th - August 25th.  
**2021 INFO** | Preg checked July 12th 52 days.

Lot 77



**77** PUREBRED | 1235417 | MAF 188F | FEB 8, 2018  
**MAF GAL 188F**  
 POLLED BRED COW RED

TNT 90 PROOF Z401  
**WFL WESTCOTT 24C**  
 WFL SWEET LICIOUS 1044X

DCR MR MOON SHINE X102  
 TNT MISS S17  
 R PLUS REDGE 8018U  
 WFL RED LICIOUS

MRD MR BODYBUILDER 66S  
**IPU MS BODYBUILDER 267Z**  
 IPU MS. RED ESSENCE 32W

MRD MR BODYBUILDER 67P  
 MRD MISS BIG SKY 16K  
 TNT ACCELERATOR S226  
 IPU MS RED TEDDY 87S

| PERF. | BW  | WW  | EPD'S | CE  | BW  | WW   | YW    | Milk | MCE  | API  | TI    |
|-------|-----|-----|-------|-----|-----|------|-------|------|------|------|-------|
|       | 107 | 876 |       | 0.5 | 8.7 | 94.3 | 136.1 | 30.5 | -1.6 | 93.9 | 74.15 |

**BREEDING** | Exposed to BLJ Mr. Kill Switch 95G from July 12th - August 25th.  
**2021 INFO** | Observed bred on August 25th. Safe.

Lot 77a



7/8 | 1362814 | MAF 296J | MAR 16, 2021  
**77a** **MAF MR 296J**  
 HOMO POLLED BULL CALF RED

| PERF. | BW  | WW  | EPD'S | CE  | BW  | WW | YW    | Milk | MCE | API    | TI    |
|-------|-----|-----|-------|-----|-----|----|-------|------|-----|--------|-------|
|       | 100 | 756 |       | 2.7 | 6.5 | 94 | 139.3 | 31.7 | 0.8 | 105.36 | 77.96 |

WS STEPPING STONE B44  
**CROSSROAD RED STONE 10E**  
 IPU MS. CODE RED 249A

W/C LOCK DOWN 206Z  
 WS MS UPGRADE Z15  
 IPU CODE RED 53Y  
 SBSF MS WARRIOR 53U

Lot 78



Muirheads Gemstone 2B

**78** PUREBRED | 1321788 | MAF 105H | JAN 19, 2020  
**MAF GEMSTONE 105H**  
 POLLED **BRED HEIFER** BLACK

| PERF. | BW  | WW | EPD'S | CE  | BW   | WW    | YW   | Milk | MCE    | API   | TI |
|-------|-----|----|-------|-----|------|-------|------|------|--------|-------|----|
| 99    | 880 |    | 8.4   | 3.7 | 86.2 | 124.2 | 17.2 | 3.1  | 114.98 | 77.11 |    |

MR TR HAMMER 308A ET  
**KCCI EXCLUSIVE 116E**  
 TKCC VICTORIA 57A

MR HOC BROKER  
**MUIRHEADS GEMSTONE 2B**  
 3D BLK MISS GOOD 21IS

MR NLC UPGRADE U8676  
 SVF/HS EXPECTING A DREAM  
 CLO LTS ENTOURAGE 72T  
 FORD RJ DOLLY Y83

SVF STEEL FORCE S701  
 JM BF H25  
 TNT DYNAMITE BLACK L137  
 TH RED MISS GOOD 25N

**BREEDING** | AI Bred on April 10th to KWA Slider 196H. Safe.  
**2021 INFO**

**79** PUREBRED | 1360550 | MAF 45J | JAN 8, 2021  
**MAF GEMSTONE 45J**  
 POLLED **HEIFER CALF** BLACK

| PERF. | BW  | WW | EPD'S | CE  | BW   | WW  | YW   | Milk | MCE    | API  | TI |
|-------|-----|----|-------|-----|------|-----|------|------|--------|------|----|
| 84    | 767 |    | 10.1  | 2.2 | 78.6 | 113 | 17.2 | 4.2  | 116.73 | 74.5 |    |

MR TR HAMMER 308A ET  
**KCCI EXCLUSIVE 116E**  
 TKCC VICTORIA 57A

MR HOC BROKER  
**MUIRHEADS GEMSTONE 2B**  
 3D BLK MISS GOOD 21IS

MR NLC UPGRADE U8676  
 SVF/HS EXPECTING A DREAM  
 CLO LTS ENTOURAGE 72T  
 FORD RJ DOLLY Y83

SVF STEEL FORCE S701  
 JM BF H25  
 TNT DYNAMITE BLACK L137  
 TH RED MISS GOOD 25N

Lot 79



**80** PUREBRED | 1235241 | MAF 168F | FEB 1, 2018  
**MAF FIRSTBASE 168F**  
 POLLED **BRED COW** RED

| PERF. | BW  | WW | EPD'S | CE  | BW | WW    | YW   | Milk | MCE    | API   | TI |
|-------|-----|----|-------|-----|----|-------|------|------|--------|-------|----|
| 80    | 714 |    | 7.4   | 2.9 | 78 | 114.9 | 10.2 | -0.5 | 111.97 | 70.44 |    |

KUNTZ SHERIFF 8A  
**IPU RED DEPUTY 25C**  
 IPU 56U MS. RED LINER 81A

MAF R HORIZON 7Y  
**MAF FIRSTBASE 147D**  
 LFE RS FIRSTBASE 138Y

KUNTZ MARSHALL 12Y  
 PEACOCK'S LI'L NETTIE 23Y  
 SPRINGCREEK LINER 56U  
 ASR MS BLACK DESI W9154

LFE BS LEWIS 322U  
 LFE KJLI DREAMLADY 79W  
 LFE BLACK LAKOTA 385W  
 LFE RS FIRSTBASE 29S

**BREEDING** | Exposed to Springcreek Launch 110E from April 1st - August 25th.  
**2021 INFO** | Observed bred on May 5th. Safe.

Lot 80





MAF 82H

Mackfrid  
**MACKFRID**  
COW FAMILY



MAF 173G

A cow family that has produced a couple of donor females for us. The Mackfrid's are power and performance cattle that are highly marketable. This cow family is highlighted by the highly successful flush of 27F. She sells along with her 10 ET calves and 1 natural calf that are the most consistent set of calves we have ever had off of one female. 46B is another donor that produced our high selling red bull in 2020. A cow family that will be highly productive and provide an exciting future for their new owners.

Lot 81



**81**

PUREBRED | I131122 | FBL 46B | JAN 18, 2014

**MAF MS 46B**

POLLED      OPEN COW      RED

LFE BS LEWIS 322U  
MAF R HORIZON 7Y  
LFE KJLI DREAMLADY 79W

S-PAW TURBO CHARGED  
IPU MS. TUBEROSE 117Y  
IPU POCAHONTAS 243W

R PLUS BLACKEDGE  
LFE BS MS ARNOLD 135S  
LFE DREAMING RED 503S  
KJLI ANNA 71P

CG PINPOINT 16P  
S-PAW BLK PERFECTA 305P  
HART RED CHIEF J242  
TNT MISS MACKFRID F148

| PERF. | BW  | WW | EDDS | CE  | BW   | WW    | YW   | Milk | MCE   | API   | TI |
|-------|-----|----|------|-----|------|-------|------|------|-------|-------|----|
| 86    | 800 |    | 7.1  | 4.2 | 80.7 | 106.1 | 24.2 | 6.2  | 108.5 | 69.97 |    |

46B suffered a very bad hoof abscess a year ago. It does still bother her at times. She may require some maintenance in the future.

**81**

PUREBRED | I370628 | MAF 303J | OCT 29, 2021

**MAF MR 303J**

POLLED      BULL CALF      RED

SVS BROOKS 669D  
SVS TYCOON 841F  
SVS RED ANNIE 411B

MRL RED WHISKEY 101B  
SVS RED SARA 92X  
ACS EVERREADY 970W  
3D MISS RED NOREMAC 211U

| PERF. | BW  | WW | EDDS | CE  | BW   | WW    | YW   | Milk | MCE | API | TI |
|-------|-----|----|------|-----|------|-------|------|------|-----|-----|----|
| 90    | n/a |    | 6.0  | 4.3 | 91.2 | 128.1 | 28.8 | 3.3  | n/a | n/a |    |





**82** PUREBRED | 1220383 | FBL 298D | SEPT 18, 2016  
**MAF MONTANA 298D**  
 POLLED OPEN COW RED

MRL 130Y  
**COME AS U R RED ROCKET**  
 MISS XCITING 14X

TNT POWER SURGE T404  
 MRL MISS 557U  
 MRL HERITAGE 131U  
 MRL MISS 354T

REMINGTON RED LABEL HR  
**REMINGTON MISS MONTANA 76**  
 TNT MISS MONTANA F135

CNS DREAM ON L186  
 HS REFLECTIONS J34  
 HILLS DAKOTA 3M D3  
 TNT MISS RED BEAR D24

| PERF. | BW  | WW   | EPDS | CE  | BW   | WW  | YW | Milk | MCE  | API  | TI |
|-------|-----|------|------|-----|------|-----|----|------|------|------|----|
| 93    | 754 | EPDS | 1.7  | 7.6 | 84.9 | 125 | 19 | 1    | 77.8 | 63.5 |    |

-298D was not intended to be a recip but happened to be bulling in the proper timeframe for a fresh embryo if needed. We did end up with some number 3's and chose to implant her rather than throw it out. She is a very solid cow that fits in with the Montana cow family. She sells with her papers and will be ready to breed this spring.

**82** PUREBRED | 1365773 | MAF 302J | SEPT 19, 2021  
**MAF MACKFRID 302J**  
 POLLED HEIFER CALF RED

BGS/BM CAPTAIN SCREAM 63D  
**SVS BETTS 808F**  
 WFL RED SAGE 506C

SVS CAPTAIN MORGAN 11Z  
 RF SCREAM 215Z  
 R PLUS RELOAD 2006Z  
 WFL RED SAGE 1003Y

MAF R HORIZON 7Y  
**MAF MS 46B**  
 IPU MS. TUBEROSE 117Y

LFE BS LEWIS 322U  
 LFE KILI DREAMLADY 79W  
 S-PAW TURBO CHARGED  
 IPU POCAHONTAS 243W

| PERF. | BW  | WW   | EPDS | CE  | BW   | WW    | YW   | Milk | MCE   | API   | TI |
|-------|-----|------|------|-----|------|-------|------|------|-------|-------|----|
| 95    | N/A | EPDS | 7.7  | 4.8 | 86.3 | 120.9 | 22.7 | 6.2  | 92.21 | 68.61 |    |

**83** IMPLANTED on APRIL 14TH | 96D  
**MAF MS 46B x SVS BETTS 808F**  
 PREGNANT RECIPI

**84** IMPLANTED on APRIL 14TH | 269E  
**MAF MS 46B x SVS BETTS 808F**  
 PREGNANT RECIPI

**85** 10 EMBRYOS - NOT EXPORTABLE  
**MAF MS 46B x SVS BETTS 808F**  
 EMBRYOS



IPU Ms. Tuberose 117Y

— pedigree for Lots 83 - 85 —

BGS/BM CAPTAIN SCREAM 63D  
**SVS BETTS 808F**  
 WFL RED SAGE 506C

SVS CAPTAIN MORGAN 11Z  
 RF SCREAM 215Z  
 R PLUS RELOAD 2006Z  
 WFL RED SAGE 1003Y

MAF R HORIZON 7Y  
**MAF MS 46B**  
 IPU MS. TUBEROSE 117Y

LFE BS LEWIS 322U  
 LFE KILI DREAMLADY 79W  
 S-PAW TURBO CHARGED  
 IPU POCAHONTAS 243W

Lot 87



**87**

PUREBRED | 1164101 | FBL 148D | JAN 25, 2016

**MAF MACKFRID 148D**

POLLED BRED COW RED

LFE BLACK LAKOTA 385W  
**NUG ROYAL RED 324A**  
 TRIPLE C SMARTY PANTS R

S-PAW TURBO CHARGED  
**IPU MS. TUBEROSE 117Y**  
 IPU POCAHONTAS 243W

R PLUS BLACKEDGE  
 KILI RAZZLE DAZZLE 628R  
 TRIPLE C EL PODEROSO REY  
 GFI GRAMMS DELIGHT L17

CG PINPOINT 16P  
 S-PAW BLK PERFECTA 305P  
 HART RED CHIEF J242  
 TNT MISS MACKFRID F148

**BREEDING** | Exposed to Springcreek Launch 110E from April 1st - August 25th.  
**2021 INFO** | Observed bred on May 3rd. Safe.

| PERF. | BW  | WW  | EPD'S | CE | BW   | WW   | YW  | Milk   | MCE   | API | TI |
|-------|-----|-----|-------|----|------|------|-----|--------|-------|-----|----|
| 86    | 782 | 7.1 | 3     | 63 | 93.6 | 19.5 | 5.1 | 105.64 | 61.98 |     |    |

Lot 88



**88**

50% SIMANGUS | 1362611 | MAF 174J | JAN 27, 2021

**MAF MR 174J**

HOMO POLLED BULL CALF RED

RED LSF SRR TYSON 3125A  
**RED SSS TYCOON 225E**  
 RED SSS VALENTINE 335Z

SPRINGCREEK LAUNCH 110E  
**MAF MACKFRID 92G**  
 MAF MACKFRID 148D

RED MUSHRUSH IMPRESSIVE CA U23  
 LSF JIBA R5009 W9247  
 RED SSS AMBUSH 771X  
 RED SSS VALENTINE 387W

SPRINGCREEK LINER 56U  
 SPRINGCREEK BROOKE 68Z  
 NUG ROYAL RED 324A  
 IPU MS. TUBEROSE 117Y

| PERF. | BW  | WW   | EPD'S | CE   | BW    | WW   | YW  | Milk   | MCE   | API | TI |
|-------|-----|------|-------|------|-------|------|-----|--------|-------|-----|----|
| 79    | 803 | 10.4 | -0.2  | 65.5 | 100.4 | 29.1 | 7.1 | 112.28 | 67.48 |     |    |

**89**

PUREBRED | 1322000 | MAF 167H | JAN 30, 2020

**MAF MACKFRID 167H**

POLLED BRED HEIFER RED

SPRINGCREEK LINER 56U  
**SPRINGCREEK LAUNCH 110E**  
 SPRINGCREEK BROOKE 68Z

S-PAW TURBO CHARGED  
**IPU MS. TUBEROSE 117Y**  
 IPU POCAHONTAS 243W

RCC/TCF LINE DRIVE M181  
 NEVAS L93  
 KOP CROSBY 137W  
 SPRINGCREEK BROOKE 11W

CG PINPOINT 16P  
 S-PAW BLK PERFECTA 305P  
 HART RED CHIEF J242  
 TNT MISS MACKFRID F148

| PERF. | BW  | WW | EPD'S | CE   | BW    | WW   | YW  | Milk   | MCE  | API | TI |
|-------|-----|----|-------|------|-------|------|-----|--------|------|-----|----|
| 85    | 785 | 9  | 2.4   | 67.4 | 102.5 | 34.2 | 8.3 | 125.66 | 66.1 |     |    |

**BREEDING** | AI Bred on April 2nd to WS Epic E152. Safe.  
**2021 INFO** |

**90**

PUREBRED | 1362612 | MAF 175J | JAN 27, 2021

**MAF MACKFRID 175J**

POLLED HEIFER CALF RED

SPRINGCREEK LINER 56U  
**SPRINGCREEK LAUNCH 110E**  
 SPRINGCREEK BROOKE 68Z

S-PAW TURBO CHARGED  
**IPU MS. TUBEROSE 117Y**  
 IPU POCAHONTAS 243W

RCC/TCF LINE DRIVE M181  
 NEVAS L93  
 KOP CROSBY 137W  
 SPRINGCREEK BROOKE 11W

CG PINPOINT 16P  
 S-PAW BLK PERFECTA 305P  
 HART RED CHIEF J242  
 TNT MISS MACKFRID F148

| PERF. | BW  | WW  | EPD'S | CE   | BW    | WW   | YW  | Milk   | MCE   | API | TI |
|-------|-----|-----|-------|------|-------|------|-----|--------|-------|-----|----|
| 87    | 756 | 8.3 | 2.8   | 69.7 | 105.9 | 34.2 | 7.9 | 125.12 | 66.99 |     |    |

Lot 91



91

PUREBRED | 1235242 | MAF 173F | FEB 3, 2018

**MAF MACKFRID 173F**

POLLED BRED COW RED

WS PILGRIM H182U  
RUST HENN RAMBLER 6003  
KAPPES SADIE M166

CNS DREAM ON L186  
WS MARLA 276M  
PVF PREFERRED EDGE 717G  
KAPPES STOP LIGHT J35

NUG ROYAL RED 324A  
MAF MACKFRID 148D  
IPU MS. TUBEROSE 117Y

LFE BLACK LAKOTA 385W  
TRIPILE C SMARTY PANTS R  
S-PAW TURBO CHARGED  
IPU POCAHONTAS 243W

| PERF. | BW | WW  | EPDS | CE  | BW  | WW   | YW | Milk | MCE | API   | TI    |
|-------|----|-----|------|-----|-----|------|----|------|-----|-------|-------|
|       | 88 | 762 |      | 8.9 | 1.9 | 70.2 | 95 | 19.4 | 5.4 | 99.72 | 64.71 |

**BREEDING** | Exposed to SVS Rancher 42H from April 30th - August 25th.  
**2021 INFO** | Preg checked July 12th 70 days.

Lot 91a



91a

PUREBRED | 1361429 | MAF 69J | JAN 13, 2021

**MAF MACKFRID 69J**

POLLED HEIFER CALF RED

SVS TYCOON 841F  
SVS RED ANNIE 411B

MRL RED WHISKEY 101B  
SVS RED SARA 92X  
ACS EVERREADY 970W  
3D MISS RED NOREMAC 211U

| PERF. | BW | WW  | EPDS | CE  | BW  | WW   | YW    | Milk | MCE | API    | TI    |
|-------|----|-----|------|-----|-----|------|-------|------|-----|--------|-------|
|       | 66 | 672 |      | 9.6 | 0.6 | 76.7 | 108.6 | 26.4 | 4.6 | 107.38 | 71.31 |

Lot 92



92

PUREBRED | 1208750 | FBL 34E | JAN 10, 2017

**MAF MACKFRID 34E**

POLLED BRED COW RED

TNT 90 PROOF Z401  
WFL WESTCOTT 24C  
WFL SWEET LICIOUS 1044X

DCR MR MOON SHINE X102  
TNT MISS S17  
R PLUS REDGE 8018U  
WFL RED LICIOUS

S-PAW TURBO CHARGED  
IPU MS. TUBEROSE 117Y  
IPU POCAHONTAS 243W

CG PINPOINT 16P  
S-PAW BLK PERFECTA 305P  
HART RED CHIEF J242  
TNT MISS MACKFRID F148

| PERF. | BW  | WW  | EPDS | CE  | BW  | WW   | YW    | Milk | MCE | API    | TI    |
|-------|-----|-----|------|-----|-----|------|-------|------|-----|--------|-------|
|       | 102 | 928 |      | 3.8 | 6.3 | 89.5 | 134.7 | 26.9 | 2   | 104.51 | 73.31 |

**BREEDING** | Exposed to Springcreek Launch 110E from April 26th - August 25th.  
**2021 INFO** | Preg checked July 12th 40 days.

Lot 92a



92a

7/8 | 1361441 | MAF 81J | JAN 14, 2021

**MAF MR 81J**

POLLED BULL CALF RED

CROSSROAD RED STONE 10E  
MAF MR 95G  
MAF CASSADE 185D

WS STEPPING STONE B44  
IPU MS. CODE RED 249A  
LFE THE RIDDLER 323B  
MAF CASSADE 101A

| PERF. | BW  | WW  | EPDS | CE  | BW  | WW   | YW    | Milk | MCE | API    | TI   |
|-------|-----|-----|------|-----|-----|------|-------|------|-----|--------|------|
|       | 101 | 866 |      | 6.3 | 4.9 | 89.8 | 134.4 | 29.2 | 3.5 | 111.52 | 77.5 |

Lot 93



PUREBRED | 1362614 | MAF 176J | JAN 27, 2021

## 93 MAF MR 176J

HOMO POLLED      BULL CALF      RED

MRL CAPONE I30B  
**MAF FULL VELOCITY 117F**  
 MAF REBA 250B

TNT BOOTLEGGER Z268  
 MRL MISS 836W  
 SPRINGCREEK LOTTO 52Y  
 SPRINGCREEK REBA 109U

IPU REDSKIN 105X  
**IPU MS. REDSKIN 35Z**  
 IPU POCAHONTAS 243W

IPU RED WARRIOR 26S  
 PERKS RED JEM 46T  
 HART RED CHIEF J242  
 TNT MISS MACKFRID F148

| PERF. | BW | WW  | EPD'S | CE  | BW  | WW   | YW    | Milk | MCE | API    | TI    |
|-------|----|-----|-------|-----|-----|------|-------|------|-----|--------|-------|
| 102   |    | 882 |       | 6.1 | 4.3 | 85.1 | 124.2 | 27.5 | 6.2 | 112.34 | 71.89 |

Lot 94



50% SIMANGUS | 1162038 | FBL 47D | JAN 13, 2016

## 94 MAF MACKFRID 47D

POLLED      BRED COW      BLACK

LFE VIPER 455U  
**NCB COBRA 47Y**  
 NCB MISS DREAM 22T

TNT TOP GUN R244  
 LFE CHARO 56K  
 CNS DREAM ON L186  
 NUG SANDY 506R

SIMMENTAL/CROSSBRED

| PERF. | BW | WW  | EPD'S | CE   | BW   | WW   | YW   | Milk | MCE | API   | TI    |
|-------|----|-----|-------|------|------|------|------|------|-----|-------|-------|
| 68    |    | 872 |       | 13.8 | -1.1 | 63.9 | 90.2 | 20.1 | 7.5 | 114.4 | 68.04 |

**BREEDING 2021 INFO** | AI Bred on April 4th to WJS Trailblazer 108H. Safe

Lot 95



PUREBRED | 1208773 | FBL 53E | JAN 14, 2017

## 95 MAF MACKFRID 53E

POLLED      BRED COW      RED

TNT 90 PROOF Z401  
**WFL WESTCOTT 24C**  
 WFL SWEET LICIOUS 1044X

DCR MR MOON SHINE X102  
 TNT MISS S17  
 R PLUS REDGE 8018U  
 WFL RED LICIOUS

IPU REDSKIN 105X  
**IPU MS. REDSKIN 35Z**  
 IPU POCAHONTAS 243W

IPU RED WARRIOR 26S  
 PERKS RED JEM 46T  
 HART RED CHIEF J242  
 TNT MISS MACKFRID F148

| PERF. | BW | WW  | EPD'S | CE  | BW  | WW | YW    | Milk | MCE | API    | TI    |
|-------|----|-----|-------|-----|-----|----|-------|------|-----|--------|-------|
| 85    |    | 878 |       | 6.5 | 3.3 | 85 | 123.9 | 28.2 | 2.9 | 106.43 | 74.01 |

**BREEDING 2021 INFO** | AI Bred on April 21st to SVS Rancher 42H. Safe.

Lot 96



**96**

PUREBRED | 1235398 | MAF 27F | JAN 12, 2018

**MAF MACKFRID 27F**

POLLED **BRED COW** RED

| PERF. | BW  | WW | EPDS | CE  | BW   | WW    | YW   | Milk | MCE   | API   | TI |
|-------|-----|----|------|-----|------|-------|------|------|-------|-------|----|
| 84    | 784 |    | 8.1  | 3.4 | 81.2 | 112.2 | 26.4 | 6.7  | 100.6 | 66.84 |    |

SVS CAPTAIN MORGAN 11Z  
BGS/BM CAPTAIN SCREAM 63D  
RF SCREAM 215Z

IPU REDSKIN 105X  
IPU MS. REDSKIN 35Z  
IPU POCAHONTAS 243W

HARVIE JDF WALLBANGER11X  
SUNNYVALLEY BLK JENNA 88U  
MR HOC BROKER  
RF SCREAM 39X

IPU RED WARRIOR 26S  
PERKS RED JEM 46T  
HART RED CHIEF J242  
TNT MISS MACKFRID F148

**BREEDING 2021 INFO** | AI Bred on April 6th to SVS Tycoon 841F. Safe.

Lot 96a



**96a**

PUREBRED | 1362669 | MAF 215J | FEB 6, 2021

**MAF MR 215J**

HOMO POLLED **BULL CALF** RED

SPRINGCREEK LINER 56U  
SPRINGCREEK LAUNCH 110E  
SPRINGCREEK BROOKE 68Z

RCC/TCF LINE DRIVE M181  
NEVAS L93  
KOP CROSBY 137W  
SPRINGCREEK BROOKE 11W

| PERF. | BW  | WW | EPDS | CE  | BW   | WW    | YW   | Milk | MCE   | API   | TI |
|-------|-----|----|------|-----|------|-------|------|------|-------|-------|----|
| 90    | 800 |    | 7.7  | 3.5 | 81.4 | 118.2 | 33.1 | 6.5  | 116.3 | 70.13 |    |

Lot 98



Lot 99



Lot 100



Lot 101



**98** PUREBRED | 1361455 | MAF 94J | JAN 16, 2021  
**MAF MR 94J**  
 POLLED BULL CALF RED

| PERF. | BW  | WW  | EPD'S | CE   | BW  | WW   | YW  | Milk  | MCE  | API | TI |
|-------|-----|-----|-------|------|-----|------|-----|-------|------|-----|----|
| 94    | 830 | 4.8 | 4.1   | 84.3 | 121 | 26.3 | 5.1 | 99.84 | 68.8 |     |    |

**99** PUREBRED | 1361463 | MAF 102J | JAN 17, 2021  
**MAF MR 102J**  
 HOMO POLLED BULL CALF RED

| PERF. | BW  | WW  | EPD'S | CE   | BW    | WW   | YW  | Milk  | MCE   | API | TI |
|-------|-----|-----|-------|------|-------|------|-----|-------|-------|-----|----|
| 73    | 790 | 6.9 | 2.9   | 82.7 | 115.2 | 26.3 | 6.3 | 118.4 | 73.66 |     |    |

**100** PUREBRED | 1362602 | MAF 169J | JAN 26, 2021  
**MAF MR 169J**  
 HOMO POLLED BULL CALF RED

| PERF. | BW  | WW  | EPD'S | CE   | BW  | WW   | YW  | Milk   | MCE   | API | TI |
|-------|-----|-----|-------|------|-----|------|-----|--------|-------|-----|----|
| 98    | 910 | 4.7 | 5.8   | 91.5 | 132 | 26.3 | 4.8 | 109.64 | 74.35 |     |    |

**101** PUREBRED | 1362608 | MAF 172J | JAN 26, 2021  
**MAF MR 172J**  
 HOMO POLLED BULL CALF RED

| PERF. | BW  | WW  | EPD'S | CE   | BW    | WW   | YW  | Milk   | MCE   | API | TI |
|-------|-----|-----|-------|------|-------|------|-----|--------|-------|-----|----|
| 94    | 805 | 7.4 | 2.8   | 81.7 | 119.5 | 26.3 | 6.7 | 119.58 | 73.76 |     |    |

Lot 102



**102** PUREBRED | 1362624 | MAF 181J | JAN 29, 2021  
**MAF MR 181J**  
 POLLED BULL CALF RED

| PERF. | BW  | WW  | EPD'S | CE   | BW    | WW   | YW | Milk   | MCE   | API | TI |
|-------|-----|-----|-------|------|-------|------|----|--------|-------|-----|----|
| 94    | 866 | 7.4 | 4.8   | 89.2 | 131.1 | 26.3 | 7  | 105.94 | 70.63 |     |    |

MRL CAPONE 130B  
**MAF FULL VELOCITY 117F**  
 MAF REBA 250B

TNT BOOTLEGGER Z268  
 MRL MISS 836W  
 SPRINGCREEK LOTTO 52Y  
 SPRINGCREEK REBA 109U

BGS/BM CAPTAIN SCREAM 63D  
**MAF MACKFRID 27F**  
 IPU MS. REDSKIN 35Z

SVS CAPTAIN MORGAN 11Z  
 RF SCREAM 215Z  
 IPU REDSKIN 105X  
 IPU POCAHONTAS 243W

Lot 103



Lot 104



Lot 105



Lot 106



103

PUREBRED | 1361431 | MAF 72J | JAN 13, 2021

**MAF MACKFRID 72J**

POLLED HEIFER CALF RED

| PERF. | BW  | WW  | EPD'S | CE   | BW    | WW   | YW  | Milk   | MCE   | API | TI |
|-------|-----|-----|-------|------|-------|------|-----|--------|-------|-----|----|
| 64    | 698 | 8.7 | 1.9   | 69.5 | 101.3 | 26.3 | 7.3 | 114.07 | 67.08 |     |    |

104

PUREBRED | 1361456 | MAF 95J | JAN 16, 2021

**MAF MACKFRID 95J**

POLLED HEIFER CALF RED

| PERF. | BW  | WW  | EPD'S | CE | BW    | WW   | YW  | Milk   | MCE   | API | TI |
|-------|-----|-----|-------|----|-------|------|-----|--------|-------|-----|----|
| 74    | 693 | 7.8 | 1     | 74 | 105.4 | 26.3 | 6.8 | 103.24 | 66.82 |     |    |

105

PUREBRED | 1361730 | MAF 111J | JAN 19, 2021

**MAF MACKFRID 111J**

POLLED HEIFER CALF RED

| PERF. | BW  | WW  | EPD'S | CE   | BW    | WW   | YW  | Milk  | MCE   | API | TI |
|-------|-----|-----|-------|------|-------|------|-----|-------|-------|-----|----|
| 95    | 840 | 3.9 | 6.3   | 94.4 | 134.1 | 26.3 | 4.5 | 91.91 | 69.41 |     |    |

106

PUREBRED | 1362515 | MAF 135J | JAN 22, 2021

**MAF MACKFRID 135J**

POLLED HEIFER CALF RED

| PERF. | BW  | WW  | EPD'S | CE   | BW    | WW   | YW  | Milk   | MCE   | API | TI |
|-------|-----|-----|-------|------|-------|------|-----|--------|-------|-----|----|
| 92    | 703 | 6.6 | 6.8   | 92.2 | 131.1 | 26.3 | 6.3 | 100.66 | 69.03 |     |    |

Lot 107



107

PUREBRED | 1362622 | MAF 180J | JAN 28, 2021

**MAF MACKFRID 180J**

POLLED HEIFER CALF RED

| PERF. | BW  | WW | EPD'S | CE   | BW    | WW   | YW  | Milk  | MCE   | API | TI |
|-------|-----|----|-------|------|-------|------|-----|-------|-------|-----|----|
| 97    | 777 | 5  | 4.8   | 85.8 | 129.9 | 26.3 | 5.3 | 97.75 | 69.98 |     |    |

MRL CAPONE 130B  
MAF FULL VELOCITY 117F  
MAF REBA 250B

BGS/BM CAPTAIN SCREAM 63D  
MAF MACKFRID 27F  
IPU MS. REDSKIN 35Z

TNT BOOTLEGGER Z268  
MRL MISS 836W  
SPRINGCREEK LOTTO 52Y  
SPRINGCREEK REBA 109U

SVS CAPTAIN MORGAN 11Z  
RF SCREAM 215Z  
IPU REDSKIN 105X  
IPU POCAHONTAS 243W



MAF 148H



MAF 120H

Montana  
**MONTANA**  
 COW FAMILY



FBL 27B



MAF 135H

The Montana cow family was started with a purchase made from the Remington Dispersal. We found 76T while Scott Anderson toured us through the fall calving red cows. She was powerful, excellent uddered and just a beautiful female we needed to own. She never disappointed. Her daughters are very similar to her in their makeup and are beautiful females that have produced an impressive set of highly marketable progeny to date. This includes MAF Rip 120H, who we kept for ourselves this year. He sells and you will see his service on select females throughout the offering. The 6 direct daughters of 76T are beautiful females that you will see are ideal in their type and kind and produce functional cattle for any operation. Many sale features will be found in this Cow Family, including a big-time bred heifer and an Exclusive bull calf that is exceptional in his structure and design. This cow family excels in udder quality, length of body, capacity and they are highly maternal. These Montana's won't disappoint.



FBL 157E



FBL 167E



FBL 76C



FBL 14D

Lot 110



PUREBRED | 1220394 | FBL 304D | SEPT 25, 2016

110

**MAF MONTANA 304D**

POLLED BRED COW RED

MRL 130Y  
COME AS U R RED ROCKET  
MISS XCITING 14X

REMINGTON RED LABEL HR  
REMINGTON MISS MONTANA 76  
TNT MISS MONTANA F135

TNT POWER SURGE T404  
MRL MISS 557U  
MRL HERITAGE 131U  
MRL MISS 354T

CNS DREAM ON L186  
HS REFLECTIONS J34  
HILLS DAKOTA 3M D3  
TNT MISS RED BEAR D24

| PERF. | BW | WW  | EPDS | CE  | BW  | WW   | YW    | Milk | MCE | API   | TI   |
|-------|----|-----|------|-----|-----|------|-------|------|-----|-------|------|
|       | 89 | 800 |      | 1.8 | 7.9 | 85.3 | 125.6 | 18.3 | 1.7 | 82.05 | 63.3 |

BREEDING | Exposed to Springcreek Launch 110E from April 1st - August 25th.  
2021 INFO | Preg checked July 12th 85 days.

110a

PUREBRED | 1362792 | MAF 282J | FEB 28, 2021

**MAF MONTANA 282J**

POLLED HEIFER CALF RED

SPRINGCREEK LINER 56U  
SPRINGCREEK LAUNCH 110E  
SPRINGCREEK BROOKE 68Z

RCC/TCF LINE DRIVE M181  
NEVAS L93  
KOP CROSBY 137W  
SPRINGCREEK BROOKE 11W

| PERF. | BW | WW  | EPDS | CE  | BW  | WW   | YW    | Milk | MCE | API    | TI    |
|-------|----|-----|------|-----|-----|------|-------|------|-----|--------|-------|
|       | 86 | 600 |      | 4.9 | 5.1 | 74.7 | 112.4 | 29   | 4.3 | 105.46 | 64.09 |





**111** PUREBRED | 1274866 | MAF 138G | FEB 7, 2019  
**MAF MONTANA 138G**  
 POLLED **BRED COW** RED

CDI AUTHORITY 77X  
**KWA LAW MAKER 59C**  
 KWA MS ROCK 14X

NF TRUMP 5582  
 CDI MS CROCKET 88T  
 KWA RED ROCK 5T  
 KWA MS BARON 9U

COME AS U R RED ROCKET  
**MAF MONTANA 304D**  
 REMINGTON MISS MONTANA 76

MRL 130Y  
 MISS XCITING 14X  
 REMINGTON RED LABEL HR  
 TNT MISS MONTANA F135

| PERF. | BW  | WW  | EPD'S | CE  | BW  | WW   | YW    | Milk | MCE | API    | TI    |
|-------|-----|-----|-------|-----|-----|------|-------|------|-----|--------|-------|
|       | 100 | 742 |       | 3.6 | 7.2 | 90.4 | 140.4 | 24.8 | 1.2 | 104.67 | 73.37 |

**BREEDING 2021 INFO** | AI Bred on May 26th to Crossroads Red Stone 10E. Safe.

**111a** 50% SIMANGUS | 1362784 | MAF 277J | FEB 26, 2021  
**MAF MONTANA 277J**  
 POLLED **HEIFER CALF** RED

RED BROWN [YJ] REDEMPTION Y1334  
**RED HAMCO REDEMPTION 187G**  
 RED HAMCO ERIKA 26A

BECKTON NEBULA P P707  
 [YJ] MS JOLENE W16  
 RED LAZY MC HONKY TONK 11X  
 RED HAMCO ERIKA 181Y

| PERF. | BW | WW  | EPD'S | CE  | BW  | WW   | YW    | Milk | MCE | API    | TI    |
|-------|----|-----|-------|-----|-----|------|-------|------|-----|--------|-------|
|       | 80 | 683 |       | 8.3 | 2.9 | 73.8 | 115.7 | 25.2 | 3.9 | 104.12 | 69.38 |

**112** PUREBRED | 1274898 | MAF 166G | FEB 16, 2019  
**MAF MONTANA 166G**  
 POLLED **BRED COW** RED

SPRINGCREEK LINER 56U  
**SPRINGCREEK LAUNCH 110E**  
 SPRINGCREEK BROOKE 68Z

RCC/TCF LINE DRIVE M181  
 NEVAS L93  
 KOP CROSBY 137W  
 SPRINGCREEK BROOKE 11W

MAF R HORIZON 7Y  
**MAF MONTANA 38B**  
 REMINGTON MISS MONTANA 76

LFE BS LEWIS 322U  
 LFE KJLI DREAMLADY 79W  
 REMINGTON RED LABEL HR  
 TNT MISS MONTANA F135

| PERF. | BW | WW  | EPD'S | CE  | BW  | WW   | YW    | Milk | MCE | API   | TI    |
|-------|----|-----|-------|-----|-----|------|-------|------|-----|-------|-------|
|       | 98 | 820 |       | 4.8 | 6.4 | 85.6 | 121.8 | 30.1 | 4.7 | 110.9 | 70.48 |

**BREEDING 2021 INFO** | AI Bred on April 9th to SVS Tycoon 841F. Safe.



Lot 115



**115** PUREBRED | 1220387 | FBL 301D | SEPT 19, 2016  
**MAF MONTANA 301D**  
 POLLED BRED COW RED

COME AS U R RED ROCKET  
 MISS XCITING 14X  
 REMINGTON RED LABEL HR  
 MISS MONTANA 76  
 TNT MISS MONTANA F135  
 TNT POWER SURGE T404  
 MRL MISS 557U  
 MRL HERITAGE 131U  
 MRL MISS 354T  
 CNS DREAM ON L186  
 HS REFLECTIONS J34  
 HILLS DAKOTA 3M D3  
 TNT MISS RED BEAR D24

| PERF. | BW  | WW | EPD'S | CE  | BW   | WW    | YW   | Milk | MCE   | API   | TI |
|-------|-----|----|-------|-----|------|-------|------|------|-------|-------|----|
| 90    | 880 |    | 0.7   | 8.1 | 83.3 | 120.4 | 19.3 | 0.2  | 71.47 | 60.19 |    |

BREEDING | AI Bred on April 9th to SVS Tycoon 841F. Safe.  
 2021 INFO

Lot 115a



**115a** PUREBRED | 1362600 | MAF 168J | JAN 26, 2021  
**MAF MONTANA 168J**  
 POLLED HEIFER CALF RED

| PERF. | BW  | WW | EPD'S | CE  | BW   | WW    | YW   | Milk | MCE   | API  | TI |
|-------|-----|----|-------|-----|------|-------|------|------|-------|------|----|
| 98    | 714 |    | 2.9   | 6.7 | 79.1 | 117.9 | 29.5 | 2.5  | 97.56 | 63.6 |    |

SPRINGCREEK LINER 56U  
 SPRINGCREEK LAUNCH 110E  
 SPRINGCREEK BROOKE 68Z  
 RCC/TCF LINE DRIVE M181  
 NEVAS L93  
 KOP CROSBY 137W  
 SPRINGCREEK BROOKE 11W

Lot 116



**116** PUREBRED | 1274914 | MAF 199G | FEB 26, 2019  
**MAF MONTANA 199G**  
 POLLED BRED COW RED

MRL THE STARTER 39C  
 MRL MISS 3379A  
 COME AS U R RED ROCKET  
 MAF MONTANA 298D  
 REMINGTON MISS MONTANA 76  
 KOP CROSBY 137W  
 MRL MISS 493U  
 MRL INTEGRITY 76Y  
 MRL MISS 477U  
 MRL 130Y  
 MISS XCITING 14X  
 REMINGTON RED LABEL HR  
 TNT MISS MONTANA F135

| PERF. | BW  | WW | EPD'S | CE  | BW   | WW    | YW   | Milk | MCE    | API   | TI |
|-------|-----|----|-------|-----|------|-------|------|------|--------|-------|----|
| 92    | 656 |    | 7.2   | 4.2 | 73.1 | 105.9 | 26.9 | 2.9  | 102.43 | 65.42 |    |

BREEDING | Exposed to SVS Rancher 42H from April 30th - August 25th.  
 2021 INFO | Preg checked July 12th 70 days.



**117** PUREBRED | I322706 | MAF 253H | FEB 26, 2020  
**MAF MONTANA 253H**  
 HOMO POLLED **BRED HEIFER** RED

| PERF. | BW  | WW  | EPD'S | CE  | BW  | WW   | YW    | Milk | MCE | API   | TI    |
|-------|-----|-----|-------|-----|-----|------|-------|------|-----|-------|-------|
|       | 101 | 725 |       | 2.6 | 6.7 | 81.5 | 121.2 | 29.5 | 2.3 | 98.07 | 64.93 |

SPRINGCREEK LINER 56U  
 SPRINGCREEK LAUNCH 110E  
 SPRINGCREEK BROOKE 68Z  
 RCC/TCF LINE DRIVE M181  
 NEVAS L93  
 KOP CROSBY 137W  
 SPRINGCREEK BROOKE 11W  
 COME AS U R RED ROCKET  
**MAF MONTANA 301D**  
 REMINGTON MISS MONTANA 76  
 MRL 130Y  
 MISS XCITING 14X  
 REMINGTON RED LABEL HR  
 TNT MISS MONTANA F135

**BREEDING 2021 INFO** | AI Bred on April 8th to WS Epic E152. Safe.

**118** 4 EMBRYOS - NOT EXPORTABLE  
**MISS MONTANA 76 x RED ROCKET**  
 EMBRYOS

MRL 130Y  
**COME AS U R RED ROCKET**  
 MISS XCITING 14X  
 REMINGTON RED LABEL HR  
**REMINGTON MISS MONTANA 76**  
 TNT MISS MONTANA F135

TNT POWER SURGE T404  
 MRL MISS 557U  
 MRL HERITAGE 131U  
 MRL MISS 354T  
 CNS DREAM ON L186  
 HS REFLECTIONS J34  
 HILLS DAKOTA 3M D3  
 TNT MISS RED BEAR D24

**119** 3 EMBRYOS - NOT EXPORTABLE  
**MISS MONTANA 76 x THE GODFATHER**  
 EMBRYOS

HARVIE JDF WALLBANGER11X  
**LRX THE GODFATHER 141Z**  
 LRX MS ACE 10X  
 REMINGTON RED LABEL HR  
**REMINGTON MISS MONTANA 76**  
 TNT MISS MONTANA F135

SHS ENTICER PIB  
 JDF PEPSI 6IU  
 WHEATLAND RED ACE 747T  
 LRX RED 11IU  
 CNS DREAM ON L186  
 HS REFLECTIONS J34  
 HILLS DAKOTA 3M D3  
 TNT MISS RED BEAR D24

Lot 120



Lot 120a



120

PUREBRED | 1162028 | FBL 37D | JAN 12, 2016

**MAF MONTANA 37D**

POLLED BRED COW BLACK

LFE GOTHAM 819Y  
LFE THE RIDDLER 323B  
LFE BS CHARO 23Y

REMINGTON RED LABEL HR  
REMINGTON MISS MONTANA 76  
TNT MISS MONTANA F135

LFE THE DARK NIGHT 350U  
LFE BEST LADY 47W  
TNT TANKER U263  
LFE CHARO 3N

CNS DREAM ON L186  
HS REFLECTIONS J34  
HILLS DAKOTA 3M D3  
TNT MISS RED BEAR D24

| PERF. | BW | WW  | EPDS | CE | BW  | WW   | YW    | Milk | MCE | API    | TI    |
|-------|----|-----|------|----|-----|------|-------|------|-----|--------|-------|
|       | 81 | 882 |      | 7  | 4.2 | 82.1 | 131.2 | 19.5 | 6.8 | 118.22 | 73.55 |

BREEDING | AI Bred on April 6th to SVS Tycoon. Safe.  
2021 INFO

120a

PUREBRED | 1361414 | MAF 54J | JAN 10, 2021

**MAF MONTANA 54J**

POLLED HEIFER CALF BLACK

MR TR HAMMER 308A ET  
KCCI EXCLUSIVE 116E  
TKCC VICTORIA 57A

MR NLC UPGRADE U8676  
SVF/HS EXPECTING A DREAM  
CLO LTS ENTOURAGE 72T  
FORD RJ DOLLY Y83

| PERF. | BW | WW  | EPDS | CE   | BW | WW | YW    | Milk | MCE | API    | TI    |
|-------|----|-----|------|------|----|----|-------|------|-----|--------|-------|
|       | 85 | 693 |      | 10.3 | 2  | 75 | 115.3 | 17.6 | 6.8 | 128.41 | 75.58 |

BREEDING | AI Bred on April 6th to SVS Tycoon. Safe.  
2021 INFO

Lot 121



121

PUREBRED | 1162626 | FBL 73D | JAN 17, 2016

**MAF MONTANA 73D**

POLLED BRED COW BLACK

LFE GOTHAM 819Y  
LFE THE RIDDLER 323B  
LFE BS CHARO 23Y

REMINGTON RED LABEL HR  
REMINGTON MISS MONTANA 76  
TNT MISS MONTANA F135

LFE THE DARK NIGHT 350U  
LFE BEST LADY 47W  
TNT TANKER U263  
LFE CHARO 3N

CNS DREAM ON L186  
HS REFLECTIONS J34  
HILLS DAKOTA 3M D3  
TNT MISS RED BEAR D24

| PERF. | BW | WW  | EPDS | CE  | BW  | WW   | YW    | Milk | MCE | API    | TI |
|-------|----|-----|------|-----|-----|------|-------|------|-----|--------|----|
|       | 87 | 710 |      | 5.5 | 5.3 | 86.5 | 135.2 | 24.7 | 5.5 | 114.33 | 75 |

BREEDING | AI Bred on April 3rd to SVS Tycoon 841F. Safe.  
2021 INFO

Lot 122



122

PUREBRED | 1235223 | MAF 206F | FEB 16, 2018

**MAF MONTANA 206F**

POLLED BRED COW BLACK

MR CCF VISION  
ACS BLACK OUT 522C  
ACS TUNDA 386A

LFE THE RIDDLER 323B  
MAF MONTANA 73D  
REMINGTON MISS MONTANA 76

MR NLC UPGRADE U8676  
GCF MISS ELSA  
ACS TUNDRA 110Y  
ACS MS BLACK 408P

LFE GOTHAM 819Y  
LFE BS CHARO 23Y  
REMINGTON RED LABEL HR  
TNT MISS MONTANA F135

| PERF. | BW | WW  | EPDS | CE  | BW  | WW   | YW    | Milk | MCE | API    | TI    |
|-------|----|-----|------|-----|-----|------|-------|------|-----|--------|-------|
|       | 82 | 714 |      | 8.9 | 2.6 | 77.9 | 119.8 | 23.8 | 5.5 | 106.84 | 70.96 |

BREEDING | Exposed to R Plus 7286E from June 14th - July 12th.  
2021 INFO | Preg checked October 19th 100 days.

Lot 123



**123**

PUREBRED | 1162628 | FBL 75D | JAN 17, 2016

**MAF MONTANA 75D**

POLLED **BRED COW** BLACK

LFE GOTHAM 819Y  
LFE THE RIDDLER 323B  
LFE BS CHARO 23Y

REMINGTON RED LABEL HR  
REMINGTON MISS MONTANA 76  
TNT MISS MONTANA F135

LFE THE DARK NIGHT 350U  
LFE BEST LADY 47W  
TNT TANKER U263  
LFE CHARO 3N

CNS DREAM ON L186  
HS REFLECTIONS J34  
HILLS DAKOTA 3M D3  
TNT MISS RED BEAR D24

| PERF. | BW | WW  | EPD'S | CE  | BW  | WW   | YW    | Milk | MCE | API    | TI    |
|-------|----|-----|-------|-----|-----|------|-------|------|-----|--------|-------|
|       | 92 | 910 |       | 4.9 | 5.5 | 89.7 | 142.3 | 24.1 | 5.6 | 116.15 | 76.58 |

**BREEDING** | Exposed to Springcreek Launch 110E from April 26th - August 25th.  
**2021 INFO** | Preg checked July 12th 40 days.

**123a**

PUREBRED | 1362583 | MAF 162J | JAN 24, 2021

**MAF MR 162J**

HOMO POLLED **BULL CALF** BLACK

MR TR HAMMER 308A ET  
KCCI EXCLUSIVE 116E  
TKCC VICTORIA 57A

MR NLC UPGRADE U8676  
SVF/HS EXPECTING A DREAM  
CLO LTS ENTOURAGE 72T  
FORD RJ DOLLY Y83

| PERF. | BW | WW  | EPD'S | CE | BW  | WW   | YW    | Milk | MCE | API    | TI    |
|-------|----|-----|-------|----|-----|------|-------|------|-----|--------|-------|
|       | 95 | 850 |       | 9  | 3.2 | 86.6 | 131.9 | 19.9 | 6   | 129.01 | 81.14 |

Lot 123a



Lot 125



Lot 125a



125

PUREBRED | 1274750 | MAF 105G | JAN 30, 2019

**MAF MONTANA 105G**

POLLED BRED COW BLACK

CCLT ALLIANCE 91C  
WHEATLAND AFFILIATE 7128E  
WHEATLAND LADY 308A

WS PILGRIM H182U  
BROOKS SHINIA 1A  
WHEATLAND PREDATOR 922W  
WHEATLAND LADY 736 T

LFE THE RIDDLER 323B  
MAF MONTANA 57D  
REMINGTON MISS MONTANA 76

LFE GOTHAM 819Y  
LFE BS CHARO 23Y  
REMINGTON RED LABEL HR  
TNT MISS MONTANA F135

| PERF. | BW | WW  | EPDS | CE  | BW  | WW   | YW    | Milk | MCE | API   | TI   |
|-------|----|-----|------|-----|-----|------|-------|------|-----|-------|------|
|       | 90 | 732 |      | 3.8 | 5.6 | 80.7 | 116.3 | 29.8 | 0.2 | 97.17 | 69.9 |

**BREEDING** | Exposed to R Plus 7286E from June 14th - July 12th.  
**2021 INFO** | Preg checked October 19th 105 days.

125a

PUREBRED | 1362731 | MAF 255J | FEB 16, 2021

**MAF MR 255J**

HOMO POLLED BULL CALF RED

R PLUS HITMAN 4194B  
R PLUS 7286E  
MISS R PLUS 88X

R PLUS RELOAD 2006Z  
MISS R PLUS 79X  
R PLUS MCSTEAMY 8028U  
MILE WEST MISS 50M

| PERF. | BW | WW  | EPDS | CE  | BW  | WW   | YW    | Milk | MCE | API    | TI   |
|-------|----|-----|------|-----|-----|------|-------|------|-----|--------|------|
|       | 89 | 803 |      | 6.9 | 4.8 | 82.1 | 123.5 | 24.7 | 2.1 | 106.15 | 71.5 |

Lot 126



Lot 126a



126

PUREBRED | 1162638 | FBL 85D | JAN 18, 2016

**MAF MONTANA 85D**

POLLED BRED COW BLACK

LFE GOTHAM 819Y  
LFE THE RIDDLER 323B  
LFE BS CHARO 23Y

LFE THE DARK NIGHT 350U  
LFE BEST LADY 47W  
TNT TANKER U263  
LFE CHARO 3N

REMINGTON RED LABEL HR  
REMINGTON MISS MONTANA 76  
TNT MISS MONTANA F135

CNS DREAM ON L186  
HS REFLECTIONS J34  
HILLS DAKOTA 3M D3  
TNT MISS RED BEAR D24

| PERF. | BW | WW  | EPDS | CE  | BW  | WW   | YW    | Milk | MCE | API   | TI    |
|-------|----|-----|------|-----|-----|------|-------|------|-----|-------|-------|
|       | 75 | 826 |      | 5.2 | 5.6 | 84.7 | 132.7 | 22   | 5.7 | 112.8 | 73.25 |

**BREEDING** | All Bred on April 4th to SVS Tycoon 841F. Safe.  
**2021 INFO**

126a

PUREBRED | 1362620 | MAF 178J | JAN 28, 2021

**MAF MONTANA 178J**

POLLED HEIFER CALF BLACK

MR TR HAMMER 308A ET  
KCCI EXCLUSIVE I16E  
TKCC VICTORIA 57A

MR NLC UPGRADE U8676  
SVF/HS EXPECTING A DREAM  
CLO LTS ENTOURAGE 72T  
FORD RJ DOLLY Y83

| PERF. | BW | WW  | EPDS | CE  | BW | WW | YW    | Milk | MCE | API    | TI    |
|-------|----|-----|------|-----|----|----|-------|------|-----|--------|-------|
|       | 96 | 756 |      | 8.2 | 4  | 84 | 127.3 | 18.8 | 5.4 | 124.63 | 78.26 |

Lot 127



**127**

PUREBRED | 1264245 | MAF 267F | OCT 15, 2018

**MAF HEATHER 267F**

POLLED **BRED COW** RED

| PERF. | BW  | WW | EPD'S | CE  | BW   | WW    | YW   | Milk | MCE  | API   | TI |
|-------|-----|----|-------|-----|------|-------|------|------|------|-------|----|
| 88    | 900 |    | 3.7   | 4.5 | 75.6 | 109.5 | 18.1 | -0.6 | 94.2 | 66.57 |    |

LFE BLACK LAKOTA 385W  
**NUG ROYAL RED 324A**  
 TRIPLE C SMARTY PANTS R

TNT ACCELERATOR S226  
**IPU MS. RED ESSENCE 175Y**  
 IPU MS RED RIBEYE 38R

R PLUS BLACKEDGE  
 KILI RAZZLE DAZZLE 628R  
 TRIPLE C EL PODEROSO REY  
 GFI GRAMMS DELIGHT L17

TNT GUNNER N208  
 TNT MISS ALMA J83  
 R PLUS RED RIBEYE 1134L  
 IPU RED MS HEATHER 68N

**BREEDING** | AI Bred on April 9th to SVS Tycoon 841F. Safe.  
**2021 INFO** |

**128**

PUREBRED | 1362812 | MAF 293J | MAR 8, 2021

**MAF HEATHER 293J**

POLLED **HEIFER CALF** RED

| PERF. | BW  | WW | EPD'S | CE  | BW   | WW    | YW | Milk | MCE    | API  | TI |
|-------|-----|----|-------|-----|------|-------|----|------|--------|------|----|
| 101   | 688 |    | 3.2   | 5.6 | 81.4 | 121.1 | 31 | 0.7  | 110.55 | 68.8 |    |

SPRINGCREEK LINER 56U  
**SPRINGCREEK LAUNCH 110E**  
 SPRINGCREEK BROOKE 68Z

TNT ACCELERATOR S226  
**IPU MS. RED ESSENCE 175Y**  
 IPU MS RED RIBEYE 38R

RCC/TCF LINE DRIVE M181  
 NEVAS L93  
 KOP CROSBY 137W  
 SPRINGCREEK BROOKE 11W

TNT GUNNER N208  
 TNT MISS ALMA J83  
 R PLUS RED RIBEYE 1134L  
 IPU RED MS HEATHER 68N

Lot 128



**129**

PUREBRED | 1362512 | MAF 134J | JAN 22, 2021

**MAF MR 134J**

HOMO POLLED **BULL CALF** BLACK

| PERF. | BW  | WW | EPD'S | CE | BW   | WW    | YW   | Milk | MCE   | API   | TI |
|-------|-----|----|-------|----|------|-------|------|------|-------|-------|----|
| 106   | 850 |    | 5.6   | 5  | 75.1 | 110.7 | 22.4 | 1.6  | 99.43 | 65.18 |    |

MAF DRUNKEN SAILOR 266C  
**MAF POPEYE 3F**  
 MADER TWISTED SISTER 25Y

HARVIE BULLSEYE 2Z  
**SSP MS BULLSEYE 491B**  
 SSP MS TORQUE 209Z

SVS CAPTAIN MORGAN I1Z  
 NUG PASHMENIA 403P  
 WHEATLAND BULL 680S  
 JENI BLACK WHAMMY 1W

DESTINY BUCKEYE  
 JDF PEPSI 6IU  
 RF TORQUE 6W  
 RPP MS INDY 9125W

Lot 129





IPU 81X



MAF 227H



MAF 133G



MAF 146H

The Noremac Cow Family all stem back to the LCL Miss Noremac 16M cow. This cow family is well recognized throughout the industry as powerful producers. They excel in power, performance, udder quality and excellent feet. The high selling female in this springs bull sale belongs to this cow family and there always seems to be a sale highlight each year.



MAF 141H



MAF 157G



MAF 99G



FBL 134E



FBL 116C



FBL 52C

Lot 130



**130** PUREBRED | 1321705 | MAF 73H | JAN 16, 2020

**MAF NOREMAC 73H**

POLLED BRED HEIFER RED

W/C LOADED UP 79C  
**BLACK GOLD APPROVAL 71E**  
 RF CERTAINLY FLIRTIN 532C

ANKONIAN RED CAESAR  
**IPU 16M MS. NOREMAC 81X**  
 LCL MISS NOREMAC 16M

W/C LOADED UP 1119Y  
 MISS WERNING KP 8543U  
 SVS CAPTAIN MORGAN 11Z  
 RF CERTAINLY FLIRTIN 202Z

BOZ REDCOAT  
 GFI CANDACE G51  
 JBS MR GRANITE 29J  
 MISS NOREMAC LCL 104H

| PERF. | BW | WW  | EPDS | CE  | BW  | WW   | YW  | Milk | MCE | API   | TI    |
|-------|----|-----|------|-----|-----|------|-----|------|-----|-------|-------|
|       | 98 | 890 |      | 7.1 | 3.3 | 76.7 | 109 | 31.6 | 4.7 | 113.2 | 71.01 |

**BREEDING 2021 INFO** | AI Bred on April 16th to WS Epic E152. Safe.

Lot 131



**131** PUREBRED | 1321761 | MAF 79H | JAN 16, 2020

**MAF NOREMAC 79H**

POLLED BRED HEIFER RED

W/C LOADED UP 79C  
**BLACK GOLD APPROVAL 71E**  
 RF CERTAINLY FLIRTIN 532C

ANKONIAN RED CAESAR  
**IPU 16M MS. NOREMAC 81X**  
 LCL MISS NOREMAC 16M

W/C LOADED UP 1119Y  
 MISS WERNING KP 8543U  
 SVS CAPTAIN MORGAN 11Z  
 RF CERTAINLY FLIRTIN 202Z

BOZ REDCOAT  
 GFI CANDACE G51  
 JBS MR GRANITE 29J  
 MISS NOREMAC LCL 104H

| PERF. | BW | WW  | EPDS | CE  | BW  | WW   | YW   | Milk | MCE | API   | TI    |
|-------|----|-----|------|-----|-----|------|------|------|-----|-------|-------|
|       | 93 | 795 |      | 8.3 | 2.2 | 60.1 | 82.3 | 31.6 | 5.8 | 85.35 | 55.43 |

**BREEDING 2021 INFO** | AI Bred on April 3rd to WS Epic E152. Safe.



Lot 132



**132**

PUREBRED | 1235428 | MAF 53F | JAN 14, 2018

**MAF NOREMAC 53F**

POLLED BRED COW RED

SVS CAPTAIN MORGAN I1Z  
BGS/BM CAPTAIN SCREAM 63D  
RF SCREAM 215Z

HARVIE JDF WALLBANGERI1X  
SUNNYVALLEY BLK JENNA 88U  
MR HOC BROKER  
RF SCREAM 39X

ANKONIAN RED CAESAR  
IPU 16M MS. NOREMAC 81X  
LCL MISS NOREMAC 16M

BOZ REDCOAT  
GFI CANDACE G5I  
JBS MR GRANITE 29J  
MISS NOREMAC LCL 104H

| PERF. | BW  | WW  | EPD'S | CE  | BW | WW   | YW    | Milk | MCE | API  | TI    |
|-------|-----|-----|-------|-----|----|------|-------|------|-----|------|-------|
|       | 109 | 910 |       | 1.4 | 8  | 97.6 | 141.7 | 27.9 | 3.1 | 85.2 | 71.56 |

**BREEDING** | Exposed to Springcreek Launch 110E from April 1st - August 25th.  
**2021 INFO** | Observed bred on April 16th. Safe.

Lot 132a



**132a**

PUREBRED | 1362744 | MAF 259J | FEB 18, 2021

**MAF NOREMAC 259J**

POLLED HEIFER CALF RED

R PLUS HITMAN 4194B  
R PLUS 7286E  
MISS R PLUS 88X

R PLUS RELOAD 2006Z  
MISS R PLUS 79X  
R PLUS MCSTEAMY 8028U  
MILE WEST MISS 50M

| PERF. | BW | WW  | EPD'S | CE  | BW  | WW   | YW    | Milk | MCE | API   | TI    |
|-------|----|-----|-------|-----|-----|------|-------|------|-----|-------|-------|
|       | 96 | 688 |       | 4.5 | 6.6 | 84.2 | 127.8 | 23.8 | 2.9 | 95.19 | 67.65 |

**133**

PUREBRED | 1322026 | MAF 190H | FEB 7, 2020

**MAF NOREMAC 190H**

POLLED BRED HEIFER RED

R PLUS HITMAN 4194B  
R PLUS 7286E  
MISS R PLUS 88X

R PLUS RELOAD 2006Z  
MISS R PLUS 79X  
R PLUS MCSTEAMY 8028U  
MILE WEST MISS 50M

BGS/BM CAPTAIN SCREAM 63D  
MAF NOREMAC 53F  
IPU 16M MS. NOREMAC 81X

SVS CAPTAIN MORGAN I1Z  
RF SCREAM 215Z  
ANKONIAN RED CAESAR  
LCL MISS NOREMAC 16M

| PERF. | BW | WW  | EPD'S | CE  | BW  | WW | YW    | Milk | MCE | API   | TI    |
|-------|----|-----|-------|-----|-----|----|-------|------|-----|-------|-------|
|       | 98 | 740 |       | 4.5 | 7.1 | 86 | 130.5 | 23.8 | 2.8 | 94.93 | 68.15 |

**BREEDING** | Exposed to Double Bar D 540F from April 23rd - August 25th.  
**2021 INFO** | Preg checked July 12th 60 days.

Lot 133



**134**

PUREBRED | 1361466 | MAF 105J | JAN 18, 2021

**MAF NOREMAC 105J**

POLLED HEIFER CALF RED

CROSSROAD RED STONE 10E  
MAF MR 95G  
MAF CASSADE 185D

WS STEPPING STONE B44  
IPU MS. CODE RED 249A  
LFE THE RIDDLER 323B  
MAF CASSADE 101A

ANKONIAN RED CAESAR  
IPU 16M MS. NOREMAC 81X  
LCL MISS NOREMAC 16M

BOZ REDCOAT  
GFI CANDACE G5I  
JBS MR GRANITE 29J  
MISS NOREMAC LCL 104H

| PERF. | BW  | WW  | EPD'S | CE  | BW  | WW   | YW    | Milk | MCE | API    | TI    |
|-------|-----|-----|-------|-----|-----|------|-------|------|-----|--------|-------|
|       | 104 | 898 |       | 4.5 | 5.9 | 92.2 | 134.2 | 35.6 | 4.2 | 103.81 | 77.09 |

Lot 134



Lot 135



Lot 135a



**135**

PUREBRED | 1274523 | MAF 10G | JAN 12, 2019

**MAF NOREMAC 10G**

POLLED BRED COW RED

WS STEPPING STONE B44  
CROSSROAD RED STONE 10E  
IPU MS. CODE RED 249A

ANKONIAN RED CAESAR  
IPU 16M MS. NOREMAC 81X  
LCL MISS NOREMAC 16M

W/C LOCK DOWN 206Z  
WS MS UPGRADE Z15  
IPU CODE RED 53Y  
SBSF MS WARRIOR 53U

BOZ REDCOAT  
GFI CANDACE G51  
JBS MR GRANITE 29J  
MISS NOREMAC LCL 104H

| PERF. | BW | WW  | EPDS | CE  | BW  | WW | YW  | Milk | MCE | API    | TI    |
|-------|----|-----|------|-----|-----|----|-----|------|-----|--------|-------|
|       | 94 | 936 |      | 3.7 | 5.1 | 89 | 131 | 39.1 | 4.2 | 104.23 | 75.98 |

BREEDING | AI Bred on April 16th to SVS Rancher 42H. Safe. 2021 INFO

**135a**

50% SIMANGUS | 1360528 | MAF 25J | JAN 6, 2021

**MAF MR 25J**

HOMO POLLED BULL CALF RED

RED HOWE MAGNUM 169W  
RED U2 GENESIS 103G  
RED U-2 LAKOTA 54B

RED LAZY MC HUSTLE 18T  
RED HOWE MS MAT 216N  
RED MINBURN COPENHAGEN 3Y  
RED U-2 LAKOTA 318Y

| PERF. | BW | WW  | EPDS | CE  | BW | WW   | YW    | Milk | MCE | API   | TI    |
|-------|----|-----|------|-----|----|------|-------|------|-----|-------|-------|
|       | 87 | 872 |      | 8.4 | 1  | 73.2 | 107.2 | 31.7 | 6   | 98.12 | 69.53 |

Lot 136



Lot 136a



**136**

PUREBRED | 1235419 | MAF 14F | JAN 8, 2018

**MAF NOREMAC 14F**

POLLED BRED COW RED

SVS CAPTAIN MORGAN 11Z  
BGS/BM CAPTAIN SCREAM 63D  
RF SCREAM 215Z

ANKONIAN RED CAESAR  
IPU 16M MS. NOREMAC 81X  
LCL MISS NOREMAC 16M

HARVIE JDF WALLBANGER11X  
SUNNYVALLEY BLK JENNA 88U  
MR HOC BROKER  
RF SCREAM 39X

BOZ REDCOAT  
GFI CANDACE G51  
JBS MR GRANITE 29J  
MISS NOREMAC LCL 104H

| PERF. | BW | WW  | EPDS | CE  | BW | WW   | YW    | Milk | MCE | API   | TI    |
|-------|----|-----|------|-----|----|------|-------|------|-----|-------|-------|
|       | 72 | 814 |      | 2.7 | 6  | 92.6 | 133.9 | 33.5 | 3   | 88.52 | 71.85 |

BREEDING | AI Bred on April 4th to SVS Tycoon 841F. Safe. 2021 INFO

**136a**

7/8 | 1360532 | MAF 28J | JAN 6, 2021

**MAF MR 28J**

HOMO POLLED BULL CALF RED

CROSSROAD RED STONE 10E  
MAF MR 95G  
MAF CASSADE 185D

WS STEPPING STONE B44  
IPU MS. CODE RED 249A  
LFE THE RIDDLER 323B  
MAF CASSADE 101A

| PERF. | BW | WW  | EPDS | CE  | BW  | WW   | YW    | Milk | MCE | API    | TI    |
|-------|----|-----|------|-----|-----|------|-------|------|-----|--------|-------|
|       | 89 | 903 |      | 7.1 | 3.8 | 91.8 | 134.2 | 32.5 | 4.9 | 107.06 | 78.47 |

Lot 137



**137** PUREBRED | 1321434 | MAF 4H | JAN 3, 2020  
**MAF NOREMAC 4H**  
 POLLED **BRED HEIFER** RED

| PERF. | BW | WW  | EPD'S | CE  | BW  | WW   | YW    | Milk | MCE | API    | TI    |
|-------|----|-----|-------|-----|-----|------|-------|------|-----|--------|-------|
|       | 71 | 835 |       | 8.4 | 1.3 | 90.5 | 136.4 | 27.6 | 4.6 | 116.99 | 81.82 |

WS ALL ABOARD B80  
 WS EPIC E152  
 WS MAJESTIC Z133

WS ALL-AROUND Z35  
 WS LITTLE SISTER W37  
 GW RED COAT 099TS  
 WS MOTHER LODGE W21

BGS/BM CAPTAIN SCREAM 63D  
**MAF NOREMAC 14F**  
 IPU 16M MS. NOREMAC 81X

SVS CAPTAIN MORGAN 11Z  
 RF SCREAM 215Z  
 ANKONIAN RED CAESAR  
 LCL MISS NOREMAC 16M

**BREEDING** | AI Bred on April 16th to MAF Mr 95G. Safe.  
**2021 INFO** |

**138** PUREBRED | 1235421 | MAF 31F | JAN 12, 2018  
**MAF NOREMAC 31F**  
 POLLED **BRED COW** RED

| PERF. | BW | WW  | EPD'S | CE  | BW  | WW   | YW    | Milk | MCE | API   | TI   |
|-------|----|-----|-------|-----|-----|------|-------|------|-----|-------|------|
|       | 98 | 904 |       | 1.9 | 7.5 | 99.7 | 144.4 | 31.3 | 3.1 | 83.91 | 73.9 |

SVS CAPTAIN MORGAN 11Z  
 BGS/BM CAPTAIN SCREAM 63D  
 RF SCREAM 215Z

HARVIE JDF WALLBANGER111X  
 SUNNYVALLEY BLK JENNA 88U  
 MR HOC BROKER  
 RF SCREAM 39X

ANKONIAN RED CAESAR  
 IPU 16M MS. NOREMAC 81X  
 LCL MISS NOREMAC 16M

BOZ REDCOAT  
 GFI CANDACE G51  
 JBS MR GRANITE 29J  
 MISS NOREMAC LCL 104H

**BREEDING** | Exposed to Springcreek Launch 110E from April 26th - August 25th.  
**2021 INFO** | Preg checked July 12th 72 days.

Lot 138



**139** PUREBRED | 1321679 | MAF 59H | JAN 14, 2020  
**MAF NOREMAC 59H**  
 POLLED **BRED HEIFER** RED

| PERF. | BW | WW  | EPD'S | CE  | BW  | WW   | YW    | Milk | MCE | API    | TI    |
|-------|----|-----|-------|-----|-----|------|-------|------|-----|--------|-------|
|       | 90 | 840 |       | 6.7 | 5.3 | 93.3 | 134.1 | 29.6 | 5.1 | 105.14 | 78.46 |

W/C LOADED UP 1119Y  
 W/C BANKROLL 811D  
 MISS WERNING KP 8543U

REMINGTON LOCK N LOAD 54U  
 AUBREYS BLACK BLAZE III  
 WAGR DREAM CATCHER 03R  
 MISS WERNING 534R

BGS/BM CAPTAIN SCREAM 63D  
**MAF NOREMAC 31F**  
 IPU 16M MS. NOREMAC 81X

SVS CAPTAIN MORGAN 11Z  
 RF SCREAM 215Z  
 ANKONIAN RED CAESAR  
 LCL MISS NOREMAC 16M

**BREEDING** | AI Bred on April 8th to WS Epic E152. Safe.  
**2021 INFO** |

Lot 139



Lot 140



7/8 | 1362523 | MAF 139J | JAN 22, 2021

## 140 MAF MR 139J

POLLED BULL CALF RED

CROSSROAD RED STONE 10E  
**MAF MR 95G**  
 MAF CASSADE 185D

LBR CROCKET R81  
**IPU 16M MS. NOREMAC 261X**  
 LCL MISS NOREMAC 16M

WS STEPPING STONE B44  
 IPU MS. CODE RED 249A  
 LFE THE RIDDLER 323B  
 MAF CASSADE 101A

KENCO/MF POWERLINE 204L  
 LBR NIGHT DREAM M22  
 JBS MR GRANITE 29J  
 MISS NOREMAC LCL 104H

| PERF. | BW  | WW | EPD'S | CE  | BW   | WW    | YW   | Milk | MCE   | API   | TI |
|-------|-----|----|-------|-----|------|-------|------|------|-------|-------|----|
| 101   | 856 |    | 5.6   | 4.8 | 85.3 | 124.8 | 31.3 | 2.7  | 105.1 | 72.51 |    |

Lot 141



PUREBRED | 1208731 | FBL 221E | FEB 11, 2017

## 141 MAF NOREMAC 221E

POLLED BRED COW RED

LFE BLACK LAKOTA 385W  
**NUG ROYAL RED 324A**  
 TRIPLE C SMARTY PANTS R

LBR CROCKET R81  
**IPU 16M MS. NOREMAC 261X**  
 LCL MISS NOREMAC 16M

R PLUS BLACKEDGE  
 KLI RAZZLE DAZZLE 628R  
 TRIPLE C EL PODEROSO REY  
 GFI GRAMMS DELIGHT L17

KENCO/MF POWERLINE 204L  
 LBR NIGHT DREAM M22  
 JBS MR GRANITE 29J  
 MISS NOREMAC LCL 104H

| PERF. | BW  | WW | EPD'S | CE  | BW   | WW    | YW   | Milk | MCE   | API   | TI |
|-------|-----|----|-------|-----|------|-------|------|------|-------|-------|----|
| 94    | 792 |    | 2.2   | 6.7 | 77.8 | 113.1 | 22.7 | 0.1  | 88.94 | 63.46 |    |

**BREEDING 2021 INFO** | Exposed to R Plus 7286E from June 14th - July 12th.  
 Preg checked July 12th 27 days.

Lot 142



PUREBRED | 1162672 | FBL 122D | FEB 21, 2016

## 142 MAF NOREMAC 122D

POLLED BRED COW RED

LFE BLACK LAKOTA 385W  
**NUG ROYAL RED 324A**  
 TRIPLE C SMARTY PANTS R

ANKONIAN RED CAESAR  
**IPU MS. 16M NOREMAC 51X**  
 LCL MISS NOREMAC 16M

R PLUS BLACKEDGE  
 KLI RAZZLE DAZZLE 628R  
 TRIPLE C EL PODEROSO REY  
 GFI GRAMMS DELIGHT L17

BOZ REDCOAT  
 GFI CANDACE G51  
 JBS MR GRANITE 29J  
 MISS NOREMAC LCL 104H

| PERF. | BW  | WW | EPD'S | CE  | BW   | WW    | YW   | Milk | MCE   | API   | TI |
|-------|-----|----|-------|-----|------|-------|------|------|-------|-------|----|
| 91    | 868 |    | 3.8   | 5.7 | 79.9 | 115.9 | 25.1 | 2.4  | 96.38 | 67.91 |    |

**BREEDING 2021 INFO** | All Bred on April 16th to SVS Rancher 42H. Safe.

Lot 142a



PUREBRED | 1365677 | MAF 212J | FEB 5, 2021

## 142a MAF MR 212J

HOMO POLLED BULL CALF RED

SPRINGCREEK LINER 56U  
**SPRINGCREEK LAUNCH 110E**  
 SPRINGCREEK BROOKE 68Z

RCC/TCF LINE DRIVE M181  
 NEVAS L95  
 KOP CROSBY 137W  
 SPRINGCREEK BROOKE 11W

| PERF. | BW  | WW | EPD'S | CE  | BW   | WW  | YW   | Milk | MCE    | API   | TI |
|-------|-----|----|-------|-----|------|-----|------|------|--------|-------|----|
| 107   | 814 |    | 4     | 5.9 | 80.5 | 120 | 32.4 | 3.3  | 110.09 | 68.82 |    |

Lot 143



Lot 143a



**143**

PUREBRED | 1122045 | FBL 129B | FEB 3, 2014

**MAF NOREMAC 129B**

POLLED BRED COW RED

CMS TRADEMARK 756T  
KOP MARKSMAN 36Y  
KOP MS WHEATIE 107U

CMS RED POLLED ICON 16P  
CMS LUBA 23L  
WHEATLAND BULL 655S  
KOP MS BENGIE 6P

ANKONIAN RED CAESAR  
IPU MS. 16M NOREMAC 51X  
LCL MISS NOREMAC 16M

BOZ REDCOAT  
GFI CANDACE G5I  
JBS MR GRANITE 29J  
MISS NOREMAC LCL 104H

| PERF. | BW  | WW  | EPDS | CE  | BW  | WW   | YW    | Milk | MCE  | API    | TI    |
|-------|-----|-----|------|-----|-----|------|-------|------|------|--------|-------|
|       | 101 | 738 |      | 1.2 | 7.1 | 77.2 | 108.1 | 37.3 | -0.9 | 102.58 | 64.73 |

**BREEDING** | Exposed to R Plus 7286E from June 14th - July 12th.  
**2021 INFO** | Preg checked July 12th 28 days.

**143a**

PUREBRED | 1362655 | MAF 200J | FEB 1, 2021

**MAF MR 200J**

POLLED BULL CALF RED

WHEATLAND KILL SWITCH  
BJL MR. KILL SWITCH 95G  
BJL MISS RED HOT 9Z

WHEATLAND CIRCUIT BREAKER  
HR/RR MS CANDACE T73  
RFS RED IRON T20  
ERIXON LADY 36X

| PERF. | BW | WW  | EPDS | CE  | BW  | WW   | YW    | Milk | MCE | API    | TI    |
|-------|----|-----|------|-----|-----|------|-------|------|-----|--------|-------|
|       | 95 | 798 |      | 6.2 | 4.4 | 70.5 | 103.6 | 33.8 | 4.1 | 113.13 | 68.16 |

Lot 144



Lot 144a



**144**

PUREBRED | 1164257 | FBL 178D | JAN 30, 2016

**MAF NOREMAC 178D**

POLLED BRED COW RED

IPU RED WESTERN 49X  
MAF RED RAMBO 131B  
IPU MS. RED FORCE 157Z

WS BEEF MAKER R13  
IPU 52N POCAHONTAS 215U  
MRL RED FORCE 12U  
IPU 138R MS. REVILON 244X

KOP MARKSMAN 36Y  
MAF NOREMAC 129B  
IPU MS. 16M NOREMAC 51X

CMS TRADEMARK 756T  
KOP MS WHEATIE 107U  
ANKONIAN RED CAESAR  
LCL MISS NOREMAC 16M

| PERF. | BW | WW  | EPDS | CE  | BW  | WW | YW   | Milk | MCE | API    | TI    |
|-------|----|-----|------|-----|-----|----|------|------|-----|--------|-------|
|       | 82 | 786 |      | 7.8 | 3.7 | 66 | 94.4 | 36.1 | 3.2 | 124.67 | 67.98 |

**BREEDING** | All Bred on April 10th to SVS Tycoon 841F. Safe.  
**2021 INFO**

**144a**

PUREBRED | 1362503 | MAF 130J | JAN 21, 2021

**MAF MR 130J**

POLLED BULL CALF RED

WHEATLAND KILL SWITCH  
BJL MR. KILL SWITCH 95G  
BJL MISS RED HOT 9Z

WHEATLAND CIRCUIT BREAKER  
HR/RR MS CANDACE T73  
RFS RED IRON T20  
ERIXON LADY 36X

| PERF. | BW | WW  | EPDS | CE  | BW  | WW   | YW    | Milk | MCE | API    | TI    |
|-------|----|-----|------|-----|-----|------|-------|------|-----|--------|-------|
|       | 97 | 840 |      | 8.9 | 3.4 | 69.2 | 102.9 | 33.3 | 5.8 | 123.91 | 71.34 |

Lot 145



**145** PUREBRED | 1322163 | MAF 219H | FEB 15, 2020  
**MAF NOREMAC 219H**  
 POLLED BRED HEIFER RED

SPRINGCREEK LINER 56U  
 SPRINGCREEK LAUNCH 110E  
 SPRINGCREEK BROOKE 68Z

MAF RED RAMBO 131B  
 MAF NOREMAC 178D  
 MAF NOREMAC 129B

RCC/TCF LINE DRIVE M181  
 NEVAS L93  
 KOP CROSBY 137W  
 SPRINGCREEK BROOKE 11W

IPU RED WESTERN 49X  
 IPU MS. RED FORCE 157Z  
 KOP MARKSMAN 36Y  
 IPU MS. 16M NOREMAC 51X

| PERF. | BW | WW  | EPD'S | CE  | BW  | WW   | YW    | Milk | MCE | API    | TI    |
|-------|----|-----|-------|-----|-----|------|-------|------|-----|--------|-------|
| 95    |    | 785 |       | 6.6 | 4.2 | 72.3 | 107.3 | 37.9 | 4.2 | 125.68 | 68.96 |

**BREEDING** | AI Bred on April 7th to WS Epic E152. Safe.  
**2021 INFO**

Lot 146



**146** PUREBRED | 1264242 | MAF 262F | SEPT 26, 2018  
**MAF NOREMAC 262F**  
 POLLED BRED COW BLACK

MAF KING NCB COBRA 47Y  
 COBRA 3C  
 MAF STAR 31A

MAF NOREMAC 194C  
 IPU MS. 16M NOREMAC 51X

LFE VIPER 455U  
 NCB MISS DREAM 22T  
 MAF R HORIZON 7Y  
 MADER TWISTED SISTER 25Y

LFE BLACK LAKOTA 385W  
 TRIPLE C SMARTY PANTS R  
 ANKONIAN RED CAESAR  
 LCL MISS NOREMAC 16M

| PERF. | BW | WW  | EPD'S | CE  | BW  | WW   | YW  | Milk | MCE | API    | TI    |
|-------|----|-----|-------|-----|-----|------|-----|------|-----|--------|-------|
| 90    |    | 932 |       | 3.7 | 6.8 | 92.8 | 133 | 24.6 | 2.2 | 101.59 | 73.16 |

**BREEDING** | Exposed to Springcreek Launch 110E from April 1st - August 25th.  
**2021 INFO** | Observed bred on April 4th. Safe,

Lot 146a



**146a** PUREBRED | 1362796 | MAF 284J | MAR 2, 2021  
**MAF NOREMAC 284J**  
 POLLED HEIFER CALF RED

R PLUS HITMAN 4194B  
 R PLUS 7286E  
 MISS R PLUS 88X

R PLUS RELOAD 2006Z  
 MISS R PLUS 79X  
 R PLUS MCSTEAMY 8028U  
 MILE WEST MISS 50M

| PERF. | BW | WW  | EPD'S | CE  | BW  | WW   | YW    | Milk | MCE | API    | TI    |
|-------|----|-----|-------|-----|-----|------|-------|------|-----|--------|-------|
| 102   |    | 693 |       | 4.4 | 7.3 | 87.8 | 132.2 | 22.2 | 1.6 | 101.71 | 70.16 |

**147** PUREBRED | 1321926 | MAF 121H | JAN 22, 2020  
**MAF NOREMAC 121H**  
 POLLED BRED HEIFER RED

WS EPIC E152  
 WS MAJESTIC Z133

MAF NOREMAC 94E  
 IPU MS. 16M NOREMAC 51X

WS ALL ABOARD B80  
 WS LITTLE SISTER W37  
 GW RED COAT 099TS  
 WS MOTHER LODGE W21

MAF R HORIZON 7Y  
 REMINGTON MISS MONTANA 76  
 ANKONIAN RED CAESAR  
 LCL MISS NOREMAC 16M

| PERF. | BW | WW  | EPD'S | CE  | BW  | WW   | YW    | Milk | MCE | API   | TI    |
|-------|----|-----|-------|-----|-----|------|-------|------|-----|-------|-------|
| 90    |    | 835 |       | 8.2 | 2.3 | 87.1 | 128.5 | 24.2 | 4.4 | 122.3 | 80.16 |

**BREEDING** | Exposed to Double Bar D 540F from April 19th - August 25th.  
**2021 INFO** | Preg checked July 12th 45 days.

**148** PUREBRED | 1235079 | MAF 127F | JAN 23, 2018  
**MAF NOREMAC 127F**  
 POLLED BRED COW RED

BGS/BM CAPTAIN SCREAM 63D  
 RF SCREAM 215Z

MAF NOREMAC 129B  
 IPU MS. 16M NOREMAC 51X

SVS CAPTAIN MORGAN 11Z  
 MR HOC BROKER  
 RF SCREAM 39X

CMS TRADMARK 756T  
 KOP MS WHEATIE 107U  
 ANKONIAN RED CAESAR  
 LCL MISS NOREMAC 16M

| PERF. | BW | WW  | EPD'S | CE  | BW  | WW   | YW    | Milk | MCE  | API   | TI    |
|-------|----|-----|-------|-----|-----|------|-------|------|------|-------|-------|
| 102   |    | 882 |       | 1.0 | 8.2 | 95.8 | 138.3 | 28.5 | -0.2 | 92.57 | 70.96 |

**BREEDING** | Exposed to Springcreek Launch 110E from May 8th - August 25th.  
**2021 INFO** | Preg checked October 19th 80 days.

Lot 149



Lot 149a



**149**

PUREBRED | 1208728 | FBL 94E | JAN 18, 2017

**MAF NOREMAC 94E**

POLLED BRED COW RED

MAF R HORIZON 7Y  
MAF COWTOWN 27B  
REMINGTON MISS MONTANA 76

LFE BS LEWIS 322U  
LFE KJLI DREAMLADY 79W  
REMINGTON RED LABEL HR  
TNT MISS MONTANA F135

ANKONIAN RED CAESAR  
IPU MS. 16M NOREMAC 51X  
LCL MISS NOREMAC 16M

BOZ REDCOAT  
GFI CANDACE G51  
JBS MR GRANITE 29J  
MISS NOREMAC LCL 104H

| PERF. | BW | WW  | EPDS | CE  | BW  | WW   | YW    | Milk | MCE | API    | TI    |
|-------|----|-----|------|-----|-----|------|-------|------|-----|--------|-------|
|       | 89 | 865 |      | 4.9 | 5.1 | 77.4 | 105.4 | 26.8 | 4.5 | 104.82 | 67.66 |

**BREEDING 2021 INFO** | AI Bred on April 3rd to SVS Betts 808F. Safe.

**149a**

PUREBRED | 1362640 | MAF 189J | JAN 30, 2021

**MAF NOREMAC 189J**

POLLED HEIFER CALF RED

MRL CAPONE 130B  
MAF FULL VELOCITY 117F  
MAF REBA 250B

TNT BOOTLEGGER Z268  
MRL MISS 836W  
SPRINGCREEK LOTTO 52Y  
SPRINGCREEK REBA 109U

| PERF. | BW | WW  | EPDS | CE  | BW  | WW   | YW  | Milk | MCE | API    | TI    |
|-------|----|-----|------|-----|-----|------|-----|------|-----|--------|-------|
|       | 87 | 719 |      | 5.5 | 4.8 | 81.1 | 117 | 26.5 | 5.4 | 107.23 | 69.66 |

Lot 150



Lot 150a



**150**

PUREBRED | 1274950 | MAF 1G | JAN 1, 2019

**MAF NOREMAC 1G**

POLLED BRED COW RED

WS PILGRIM H182U  
RUST HENN RAMBLER 6003  
KAPPES SADIE M166

CNS DREAM ON L186  
WS MARLA 276M  
PVF PREFERRED EDGE 717G  
KAPPES STOP LIGHT J35

MAF COWTOWN 27B  
MAF NOREMAC 94E  
IPU MS. 16M NOREMAC 51X

MAF R HORIZON 7Y  
REMINGTON MISS MONTANA 76  
ANKONIAN RED CAESAR  
LCL MISS NOREMAC 16M

| PERF. | BW | WW  | EPDS | CE  | BW  | WW   | YW | Milk | MCE | API   | TI    |
|-------|----|-----|------|-----|-----|------|----|------|-----|-------|-------|
|       | 78 | 764 |      | 8.1 | 2.2 | 71.2 | 92 | 24.7 | 5.7 | 97.53 | 65.01 |

**BREEDING 2021 INFO** | Exposed to SVS Rancher 42H from April 30th - August 25th. Preg checked July 12th 53 days.

**150a**

PUREBRED | 1362651 | MAF 197J | FEB 1, 2021

**MAF MR 197J**

HOMO POLLED BULL CALF RED

SWAN LAKE BIG RED 85 B  
DOUBLE BAR D 540F  
KWA MS ENTICER 75Y

KWA FLYF RED MOUNTAIN 16Z  
SWAN LAKE LILJ 115Z  
SHS ENTICER PIB  
KWA MS BUILDER 51N

| PERF. | BW | WW  | EPDS | CE  | BW  | WW   | YW    | Milk | MCE | API    | TI    |
|-------|----|-----|------|-----|-----|------|-------|------|-----|--------|-------|
|       | 86 | 720 |      | 7.2 | 3.3 | 77.2 | 109.3 | 23.4 | 3.8 | 100.27 | 67.76 |



RCCI 28T



FBL 23C



MAF 114G



MAF 95G

The Cassade Family begins with one of our first purchases from the Remington Dispersal, RCCI Cassade 28T. We wanted to purchase a donor quality female that we could build upon. The cow family has been very strong producers for us. There have been three herd sires we have utilized in our program, including the most recent being MAF Mr 95G and MAF Lockdown 114G, whose progeny are well represented throughout the offering. MAF Cassade 18A, a Lock n Load daughter produced the Lockdown bull and the cow family is highlighted by four flush mates of hers sired by MAF Full Velocity. These cattle are functional, moderate framed, phenotypically sound and highly productive. The right kind for any type of operation.



FBL 18A



FBL 101A



Lot 151

**151** PUREBRED | 1362507 | MAF 132J | JAN 21, 2021

**MAF MR 132J**

POLLED BULL CALF BLACK

MRL CAPONE 130B  
**MAF FULL VELOCITY 117F**  
 MAF REBA 250B

REMINGTON LOCK N LOAD 54U  
**MAF CASSADE 18A**  
 REMINGTON CASSADE 28T

TNT BOOTLEGGER Z268  
 MRL MISS 836W  
 SPRINGCREEK LOTTO 52Y  
 SPRINGCREEK REBA 109U

REMINGTON ON TARGET 2S  
 BAR 15 MISS KNIGHT78E-51G  
 REMINGTON RED LABEL HR  
 ULTRA JOKER CASSADE 90N

| PERF. | BW | WW  | EPDS | CE  | BW  | WW   | YW    | Milk | MCE | API    | TI    |
|-------|----|-----|------|-----|-----|------|-------|------|-----|--------|-------|
|       | 85 | 861 |      | 9.8 | 2.9 | 77.4 | 111.1 | 25.7 | 5.7 | 115.05 | 70.41 |



Lot 152

**152** PUREBRED | 1362587 | MAF 166J | JAN 25, 2021

**MAF MR 166J**

HOMO POLLED BULL CALF BLACK

MRL CAPONE 130B  
**MAF FULL VELOCITY 117F**  
 MAF REBA 250B

REMINGTON LOCK N LOAD 54U  
**MAF CASSADE 18A**  
 REMINGTON CASSADE 28T

TNT BOOTLEGGER Z268  
 MRL MISS 836W  
 SPRINGCREEK LOTTO 52Y  
 SPRINGCREEK REBA 109U

REMINGTON ON TARGET 2S  
 BAR 15 MISS KNIGHT78E-51G  
 REMINGTON RED LABEL HR  
 ULTRA JOKER CASSADE 90N

| PERF. | BW | WW  | EPDS | CE   | BW  | WW   | YW    | Milk | MCE | API    | TI   |
|-------|----|-----|------|------|-----|------|-------|------|-----|--------|------|
|       | 96 | 800 |      | 10.9 | 3.3 | 76.6 | 112.7 | 25.7 | 6.5 | 115.14 | 70.7 |



**153**

PUREBRED | 1362635 | MAF 185J | JAN 29, 2021

**MAF MR 185J**

POLLED BULL CALF BLACK

MAF FULL  
MRL CAPONE 130B  
VELOCITY 117F  
MAF REBA 250B

TNT BOOTLEGGER Z268  
MRL MISS 836W  
SPRINGCREEK LOTTO 52Y  
SPRINGCREEK REBA 109U

MAF CASSADE 18A  
REMINGTON LOCK N LOAD 54U  
REMINGTON CASSADE 28T

REMINGTON ON TARGET 2S  
BAR 15 MISS KNIGHT78E-5IG  
REMINGTON RED LABEL HR  
ULTRA JOKER CASSADE 90N

| PERF. | BW | WW  | EPD'S | CE   | BW  | WW   | YW    | Milk | MCE | API    | TI    |
|-------|----|-----|-------|------|-----|------|-------|------|-----|--------|-------|
| 96    |    | 856 |       | 11.3 | 4.2 | 82.2 | 121.9 | 25.7 | 6.4 | 113.36 | 71.92 |

Lot 153



**154**

PUREBRED | 1362562 | MAF 142J | JAN 22, 2021

**MAF CASSADE 142J**

POLLED HEIFER CALF BLACK

MAF FULL  
MRL CAPONE 130B  
VELOCITY 117F  
MAF REBA 250B

TNT BOOTLEGGER Z268  
MRL MISS 836W  
SPRINGCREEK LOTTO 52Y  
SPRINGCREEK REBA 109U

MAF CASSADE 18A  
REMINGTON LOCK N LOAD 54U  
REMINGTON CASSADE 28T

REMINGTON ON TARGET 2S  
BAR 15 MISS KNIGHT78E-5IG  
REMINGTON RED LABEL HR  
ULTRA JOKER CASSADE 90N

| PERF. | BW | WW  | EPD'S | CE   | BW  | WW   | YW    | Milk | MCE | API    | TI    |
|-------|----|-----|-------|------|-----|------|-------|------|-----|--------|-------|
| 99    |    | 803 |       | 12.5 | 2.6 | 76.3 | 111.6 | 25.7 | 7.1 | 121.45 | 71.01 |

Lot 154



Lot 155



Lot 155a



**155**

PUREBRED | 1166812 | FBL 259D | FEB 29, 2016

**MAF CASSADE 259D**

POLLED BRED COW BLACK

MAF CASSADE 18A  
KOP CROSBY 137W  
SPRINGCREEK LOTTO 52Y  
SPRINGCREEK BLK TESS 25T

MUIRHEAD LIVE WIRE 95R  
KOP MS BENGIE 6P  
SPRINGCREEK TANK 63P  
SPRINGCREEK LINNE 71P

MAF CASSADE 18A  
REMINGTON LOCK N LOAD 54U  
REMINGTON CASSADE 28T

REMINGTON ON TARGET 2S  
BAR 15 MISS KNIGHT78E-5IG  
REMINGTON RED LABEL HR  
ULTRA JOKER CASSADE 90N

| PERF. | BW | WW  | EPD'S | CE   | BW   | WW   | YW   | Milk | MCE | API   | TI    |
|-------|----|-----|-------|------|------|------|------|------|-----|-------|-------|
| 72    |    | 682 |       | 13.4 | -0.7 | 59.4 | 84.4 | 31.1 | 9.5 | 121.5 | 62.71 |

BREEDING | Exposed to MAF Rolex 151H from April 26th - June 15th.  
2021 INFO | Preg checked July 12th 66 days.

**155a**

PUREBRED | 1361435 | MAF 77J | JAN 14, 2021

**MAF CASSADE 77J**

POLLED HEIFER CALF BLACK

LRX BLACK OPS 135F  
MRL MISSILE 138C  
LRX MS BLACK 15B

COME AS U R RED ROCKET  
MRL MISS 2425Z  
HARVIE JDF WALLBANGERIII  
LRX MS RED 40Z

| PERF. | BW | WW  | EPD'S | CE   | BW   | WW   | YW    | Milk | MCE | API    | TI    |
|-------|----|-----|-------|------|------|------|-------|------|-----|--------|-------|
| 66    |    | 756 |       | 14.2 | -1.6 | 74.1 | 106.5 | 26.1 | 7.7 | 120.23 | 71.34 |

Lot 157



Lot 157a



157

PUREBRED | 1274933 | MAF 221G | MAR 10, 2019

**MAF CASSADE 221G**

POLLED BRED COW BLACK

COME AS U R RED ROCKET  
MAF MR 230D  
BLACKSAND LINNETTE 934W

SPRINGCREEK LOTTO 52Y  
MAF CASSADE 259D  
MAF CASSADE 18A

MRL 130Y  
MISS XCITING 14X  
SPRINGCREEK LINER 104S  
SPRINGCREEK ROSE 21R  
  
KOP CROSBY 137W  
SPRINGCREEK BLK TESS 25T  
REMINGTON LOCK N LOAD 54U  
REMINGTON CASSADE 28T

| PERF. | BW | WW  | EPDS | CE  | BW | WW   | YW    | Milk | MCE | API    | TI    |
|-------|----|-----|------|-----|----|------|-------|------|-----|--------|-------|
|       | 86 | 778 |      | 5.5 | 4  | 80.7 | 117.4 | 28.4 | 5.3 | 105.32 | 69.32 |

**BREEDING** | Exposed to Springcreek Launch 110E from April 1st - August 25th.  
**2021 INFO** | Preg checked July 12th 48 days.

157a

PUREBRED | 1362679 | MAF 220J | FEB 8, 2021

**MAF CASSADE 220J**

POLLED HEIFER CALF RED

R PLUS HITMAN 4194B  
R PLUS 7286E  
MISS R PLUS 88X

R PLUS RELOAD 2006Z  
MISS R PLUS 79X  
R PLUS MCSTEAMY 8028U  
MILE WEST MISS 50M

| PERF. | BW | WW  | EPDS | CE  | BW  | WW   | YW    | Milk | MCE | API   | TI    |
|-------|----|-----|------|-----|-----|------|-------|------|-----|-------|-------|
|       | 97 | 756 |      | 6.1 | 5.8 | 81.6 | 124.1 | 24.1 | 3.5 | 104.8 | 68.52 |

Lot 158



158

PUREBRED | 1321709 | MAF 78H | JAN 16, 2020

**MAF CASSADE 78H**

POLLED BRED HEIFER BLACK

NCB COBRA 47Y  
NGDB STRUCTURE 34D  
NGDB LOUISE 411 B

LFE THE RIDDLER 323B  
MAF CASSADE 186D  
MAF CASSADE 101A

LFE VIPER 455U  
NCB MISS DREAM 22T  
DRAKE POKER FACE 2X  
NGDB 204Z

LFE GOTHAM 819Y  
LFE BS CHARO 23Y  
WHEATLAND BULL 680S  
REMINGTON CASSADE 28T

| PERF. | BW | WW  | EPDS | CE  | BW  | WW    | YW    | Milk | MCE | API    | TI   |
|-------|----|-----|------|-----|-----|-------|-------|------|-----|--------|------|
|       | 90 | 965 |      | 6.9 | 4.5 | 102.5 | 151.7 | 26   | 5.8 | 125.24 | 84.9 |

**BREEDING** | AI Bred on April 8th to WS Proclamation E 202. Safe.  
**2021 INFO** |

Lot 159



159

PUREBRED | 1164161 | FBL 185D | FEB 5, 2016

**MAF CASSADE 185D**

POLLED BRED COW BLACK

LFE GOTHAM 819Y  
LFE THE RIDDLER 323B  
LFE BS CHARO 23Y

WHEATLAND BULL 680S  
MAF CASSADE 101A  
REMINGTON CASSADE 28T

LFE THE DARK NIGHT 350U  
LFE BEST LADY 47W  
TNT TANKER U263  
LFE CHARO 3N

WHEATLAND BULL 131L  
WHEATLAND LADY 35IN  
REMINGTON RED LABEL HR  
ULTRA JOKER CASSADE 90N

| PERF. | BW | WW  | EPDS | CE   | BW  | WW   | YW    | Milk | MCE | API    | TI    |
|-------|----|-----|------|------|-----|------|-------|------|-----|--------|-------|
|       | 60 | 716 |      | 11.2 | 1.6 | 80.2 | 122.4 | 30.2 | 6.4 | 131.25 | 77.97 |

**BREEDING** | AI Bred on April 6th to SVS Tycoon 841F. Safe.  
**2021 INFO** |

Lot 160



Dam of Lot 160

**160**

PUREBRED | 1361434 | MAF 76J | JAN 14, 2021

**MAF CASSADE 76J**

POLLED HEIFER CALF BLACK

WHEATLAND BENTLEY 630D  
 IPU BENTLEY 81F  
 CLAYHILL FANCY LUCA 39A  
 WHEATLAND BULL 680S  
 MAF CASSADE 101A  
 REMINGTON CASSADE 28T

WHEATLAND FINAL AFFAIR  
 WHEATLAND LADY 72X  
 MR NLC UPGRADE U8676  
 CLAYHILL FANCY PANTS 32S  
 WHEATLAND BULL 131L  
 WHEATLAND LADY 351N  
 REMINGTON RED LABEL HR  
 ULTRA JOKER CASSADE 90N

| PERF. | BW  | WW   | EPD'S | CE | BW  | WW   | YW  | Milk   | MCE   | API | TI |
|-------|-----|------|-------|----|-----|------|-----|--------|-------|-----|----|
| 75    | 814 | 11.3 | 1.7   | 78 | 111 | 27.8 | 5.3 | 114.87 | 72.74 |     |    |

Lot 161



**161**

PUREBRED | 1164163 | FBL 186D | FEB 2, 2016

**MAF CASSADE 186D**

POLLED BRED COW BLACK

LFE GOTHAM 819Y  
 LFE THE RIDDLER 323B  
 LFE BS CHARO 23Y  
 WHEATLAND BULL 680S  
 MAF CASSADE 101A  
 REMINGTON CASSADE 28T

LFE THE DARK NIGHT 350U  
 LFE BEST LADY 47W  
 TNT TANKER U263  
 LFE CHARO 3N  
 WHEATLAND BULL 131L  
 WHEATLAND LADY 351N  
 REMINGTON RED LABEL HR  
 ULTRA JOKER CASSADE 90N

| PERF. | BW  | WW  | EPD'S | CE   | BW    | WW   | YW  | Milk   | MCE   | API | TI |
|-------|-----|-----|-------|------|-------|------|-----|--------|-------|-----|----|
| 70    | 674 | 9.4 | 2.6   | 82.7 | 127.8 | 26.1 | 5.7 | 128.46 | 77.79 |     |    |

**BREEDING** | Exposed to Crossroads Red Stone 10E from April 1st - June 14th.  
**2021 INFO** | Observed bred on April 8th. Safe.

**161a**

PUREBRED | 1362790 | MAF 281J | FEB 28, 2021

**MAF CASSADE 281J**

POLLED HEIFER CALF BLACK

MRL 91Y  
 MRL THE STARTER 39C  
 MRL MISS 3379A

KOP CROSBY 137W  
 MRL MISS 493U  
 MRL INTEGRITY 76Y  
 MRL MISS 477U

| PERF. | BW  | WW   | EPD'S | CE   | BW    | WW   | YW  | Milk  | MCE   | API | TI |
|-------|-----|------|-------|------|-------|------|-----|-------|-------|-----|----|
| 85    | 620 | 11.2 | 1.5   | 68.4 | 102.2 | 31.8 | 5.9 | 129.1 | 70.71 |     |    |



GLS Tyra 5T is the cow that begins this cow family. A cow family that isn't overly large but has an impressive set of females to offer. 232B is the anchor of the cow family for us and one of the most beautiful mature cows you will ever lay your eyes on. With four direct daughters selling and the youngest possibly having the most potential, it's easy to fall in love with this cow and family! Heavy on daughters we have only sold one female from the Tyra's. One of the big-time red bull calf features also comes from this cow family. His dam suffered a stifle injury this fall and is unfortunately out of the sale. Another feature bull calf on the black side is also from this family. An outstanding cow family that deserves serious consideration.

Lot 163



**163**

PUREBRED | 1361416 | MAF 56j | JAN 10, 2021

**MAF MR 56J**

HOMO POLLED **BULL CALF** RED

SVS BROOKS 669D  
SVS TYCOON 841F  
SVS RED ANNIE 411B

NUG ROYAL RED 324A  
MAF TYRA 229F  
MAF TYRA 182B

MRL RED WHISKEY 101B  
SVS RED SARA 92X  
ACS EVERREADY 970W  
3D MISS RED NOREMAC 211U

LFE BLACK LAKOTA 385W  
TRIPLE C SMARTY PANTS R  
MAF R HORIZON 7Y  
IPU MS. RED ESSENCE 220Y

| PERF. | BW  | WW | EPD'S | CE  | BW   | WW  | YW   | Milk | MCE   | API   | TI |
|-------|-----|----|-------|-----|------|-----|------|------|-------|-------|----|
| 99    | 899 |    | 4     | 5.6 | 97.4 | 138 | 25.8 | 0.3  | 101.1 | 77.86 |    |

Lot 164



Lot 164a



164

PUREBRED | 1274841 | MAF 71G | JAN 25, 2019

**MAF TYRA 71G**

POLLED BRED COW RED

WS STEPPING STONE B44  
CROSSROAD RED STONE 10E  
IPU MS. CODE RED 249A

W/C LOCK DOWN 206Z  
WS MS UPGRADE Z15  
IPU CODE RED 53Y  
SBSF MS WARRIOR 53U

MAF R HORIZON 7Y  
MAF TYRA 182B  
IPU MS. RED ESSENCE 220Y

LFE BS LEWIS 322U  
LFE KJLI DREAMLADY 79W  
TNT ACCELERATOR S226  
GLS TYRA 5T

| PERF. | BW | WW  | EPD'S | CE  | BW  | WW | YW  | Milk | MCE | API    | TI    |
|-------|----|-----|-------|-----|-----|----|-----|------|-----|--------|-------|
|       | 87 | 780 |       | 5.8 | 4.2 | 81 | 112 | 26   | 3.2 | 107.43 | 71.55 |

BREEDING 2021 INFO | AI Bred on April 7th to SVS Tycoon 841F. Safe.

164a

50% SIMANGUS | 1360557 | MAF 51J | JAN 9, 2021

**MAF TYRA 51J**

POLLED HEIFER CALF RED

RED HOWE MAGNUM 169W  
RED U2 GENESIS 103G  
RED U-2 LAKOTA 54B

RED LAZY MC HUSTLE 18T  
RED HOWE MS MAT 216N  
RED MINBURN COPENHAGEN 3Y  
RED U-2 LAKOTA 318Y

| PERF. | BW | WW  | EPD'S | CE   | BW   | WW   | YW   | Milk | MCE | API    | TI    |
|-------|----|-----|-------|------|------|------|------|------|-----|--------|-------|
|       | 72 | 772 |       | 10.2 | -0.3 | 64.6 | 91.1 | 25.1 | 5.8 | 100.29 | 65.63 |

165

PUREBRED | 1321684 | MAF 64H | JAN 14, 2020

**MAF TYRA 64H**

POLLED BRED HEIFER RED

WS STEPPING STONE B44  
CROSSROAD RED STONE 10E  
IPU MS. CODE RED 249A

W/C LOCK DOWN 206Z  
WS MS UPGRADE Z15  
IPU CODE RED 53Y  
SBSF MS WARRIOR 53U

MAF R HORIZON 7Y  
MAF TYRA 182B  
IPU MS. RED ESSENCE 220Y

LFE BS LEWIS 322U  
LFE KJLI DREAMLADY 79W  
TNT ACCELERATOR S226  
GLS TYRA 5T

| PERF. | BW | WW  | EPD'S | CE | BW  | WW   | YW    | Milk | MCE | API    | TI    |
|-------|----|-----|-------|----|-----|------|-------|------|-----|--------|-------|
|       | 95 | 790 |       | 5  | 4.9 | 82.3 | 114.2 | 24.7 | 2.8 | 105.97 | 71.15 |

BREEDING 2021 INFO | AI Bred on April 18th to WS Epic EI52. Safe.

Lot 165



Lot 166



166

PUREBRED | 1361442 | MAF 82J | JAN 15, 2021

**MAF TYRA 82J**

POLLED HEIFER CALF RED

MRL CAPONE 130B  
MAF FULL VELOCITY 117F  
MAF REBA 250B

TNT BOOTLEGGER Z268  
MRL MISS 836W  
SPRINGCREEK LOTTO 52Y  
SPRINGCREEK REBA 109U

MAF R HORIZON 7Y  
MAF TYRA 182B  
IPU MS. RED ESSENCE 220Y

LFE BS LEWIS 322U  
LFE KJLI DREAMLADY 79W  
TNT ACCELERATOR S226  
GLS TYRA 5T

| PERF. | BW | WW  | EPD'S | CE  | BW  | WW   | YW    | Milk | MCE | API    | TI    |
|-------|----|-----|-------|-----|-----|------|-------|------|-----|--------|-------|
|       | 96 | 772 |       | 4.3 | 6.4 | 87.6 | 121.1 | 21.3 | 3.5 | 102.02 | 70.03 |

Lot 168



**168**

PUREBRED | 1122321 | FBL 232B | MAR 21, 2014

**MAF TYRA 232B**

POLLED **BRED COW** BLACK

RCC/TCF LINE DRIVE M181  
 SPRINGCREEK LINER 56U  
 NEVAS L93

HC POWER DRIVE 88H  
 BOZ SWEET TEMPTATION  
 TNT BLACK SHADOW J30  
 NEVAS BLACK FOOT H819

ANCHOR D AZTEC 34N  
 GLS TYRA 5T  
 BLUERIDGE PEPPER 46P

DORA LEE NATIVE SON  
 ANCHOR D CHELSIE 34J  
 KAPPES ROCK SOLID H32  
 NAC DESTINY I1L

**BREEDING** | AI Bred on April 16th to WJS Trailblazer 108H. Safe.  
**2021 INFO**

| PERF. | BW  | WW  | EPD'S | CE   | BW    | WW   | YW  | Milk   | MCE   | API | TI |
|-------|-----|-----|-------|------|-------|------|-----|--------|-------|-----|----|
| 98    | 660 | 6.5 | 3.7   | 75.2 | 112.6 | 30.8 | 4.1 | 119.78 | 66.57 |     |    |

Lot 168a



**168a**

PUREBRED | 1361457 | MAF 96J | JAN 16, 2021

**MAF TYRA 96J**

POLLED **HEIFER CALF** BLACK

KCCI EXCLUSIVE 116E  
 MAF MR 148G  
 MAF PATRICIA 183D

MR TR HAMMER 308A ET  
 TKCC VICTORIA 57A  
 LFE THE RIDDLER 323B  
 IPU MS BLACK STETSON 246T

| PERF. | BW  | WW   | EPD'S | CE   | BW  | WW   | YW  | Milk   | MCE   | API | TI |
|-------|-----|------|-------|------|-----|------|-----|--------|-------|-----|----|
| 77    | 780 | 11.4 | 1     | 77.2 | 116 | 26.2 | 6.4 | 129.69 | 74.57 |     |    |

Lot 170



**170**

PUREBRED | 1321562 | MAF 29H | JAN 8, 2020

**MAF TYRA 29H**

POLLED BRED HEIFER BLACK

| PERF. | BW  | WW  | EPD'S | CE   | BW    | WW   | YW  | Milk   | MCE   | API | TI |
|-------|-----|-----|-------|------|-------|------|-----|--------|-------|-----|----|
| 80    | 825 | 9.7 | 2     | 83.7 | 123.4 | 25.9 | 4.4 | 116.35 | 72.57 |     |    |

MRL MISSILE 138C  
LRX BLACK OPS 135F  
LRX MS BLACK 15B

SPRINGCREEK LINER 56U  
MAF TYRA 232B  
GLS TYRA 5T

COME AS U R RED ROCKET  
MRL MISS 2423Z  
HARVIE JDF WALLBANGER11IX  
LRX MS RED 40Z

RCC/TCF LINE DRIVE M181  
NEVAS L93  
ANCHOR D AZTEC 34N  
BLUERIDGE PEPPER 46P

BREEDING 2021 INFO | AI Bred on April 7th to MAF Rolex 151H. Safe.

Lot 171



**171**

PUREBRED | 1161517 | FBL 19D | JAN 10, 2016

**MAF TYRA 19D**

POLLED BRED COW BLACK

| PERF. | BW  | WW   | EPD'S | CE   | BW    | WW   | YW  | Milk   | MCE   | API | TI |
|-------|-----|------|-------|------|-------|------|-----|--------|-------|-----|----|
| 69    | 814 | 10.3 | 1.4   | 78.1 | 115.2 | 30.9 | 7.3 | 132.21 | 73.82 |     |    |

LFE VIPER 455U  
NCB COBRA 47Y  
NCB MISS DREAM 22T

SPRINGCREEK LINER 56U  
MAF TYRA 232B  
GLS TYRA 5T

TNT TOP GUN R244  
LFE CHARO 56K  
CNS DREAM ON L186  
NUG SANDY 506R

RCC/TCF LINE DRIVE M181  
NEVAS L93  
ANCHOR D AZTEC 34N  
BLUERIDGE PEPPER 46P

BREEDING 2021 INFO | AI Bred on April 4th to WJS Trailblazer 108H. Safe.

Lot 171a



**171a**

PUREBRED | 1362528 | MAF 141J | JAN 22, 2021

**MAF MR 141J**

HOMO POLLED BULL CALF BLACK

| PERF. | BW  | WW   | EPD'S | CE   | BW    | WW   | YW  | Milk   | MCE   | API | TI |
|-------|-----|------|-------|------|-------|------|-----|--------|-------|-----|----|
| 84    | 861 | 14.2 | 0.4   | 79.3 | 120.4 | 28.2 | 8.5 | 124.44 | 73.43 |     |    |

MAF DRUNKEN SAILOR 266C  
MAF LOCKDOWN 114G  
MAF CASSADE 18A

SVS CAPTAIN MORGAN 11Z  
NUG PASHMENIA 403P  
REMINGTON LOCK N LOAD 54U  
REMINGTON CASSADE 28T

Lot 172



PUREBRED | 1203816 | FBL 6E | JAN 1, 2017

172

**MAF TYRA 6E**

POLLED BRED COW BLACK

LFE GOTHAM 819Y  
LFE THE RIDDLER 323B  
LFE BS CHARO 23Y

SPRINGCREEK LINER 56U  
MAF TYRA 232B  
GLS TYRA 5T

LFE THE DARK NIGHT 350U  
LFE BEST LADY 47W  
TNT TANKER U263  
LFE CHARO 3N

RCC/TCF LINE DRIVE M18I  
NEVAS L93  
ANCHOR D AZTEC 34N  
BLUERIDGE PEPPER 46P

| PERF. | BW | WW  | EPDS | CE  | BW | WW | YW    | Milk | MCE | API    | TI    |
|-------|----|-----|------|-----|----|----|-------|------|-----|--------|-------|
|       | 69 | 861 |      | 8.5 | 2  | 86 | 134.4 | 23.1 | 7.6 | 132.57 | 78.81 |

BREEDING | AI Bred on April 17th to MAF Rolex 151H. Safe.  
2021 INFO

Lot 172a



PUREBRED | 1361725 | MAF 107J | JAN 18, 2021

172a

**MAF TYRA 107J**

POLLED HEIFER CALF BLACK

MRL MISSILE 138C  
LRX BLACK OPS 135F  
LRX MS BLACK 15B

COME AS U R RED ROCKET  
MRL MISS 2423Z  
HARVIE JDF WALLBANGER111X  
LRX MS RED 40Z

| PERF. | BW | WW  | EPDS | CE  | BW  | WW | YW    | Milk | MCE | API    | TI    |
|-------|----|-----|------|-----|-----|----|-------|------|-----|--------|-------|
|       | 81 | 725 |      | 9.8 | 1.5 | 89 | 134.3 | 22.1 | 5.5 | 120.77 | 77.97 |

Lot 173



PUREBRED | 1361744 | MAF 116J | JAN 20, 2021

173

**MAF TYRA 116J**

POLLED HEIFER CALF BLACK

CROSSROAD RED STONE 10E  
MAF MR 95G  
MAF CASSADE 185D

WS STEPPING STONE B44  
IPU MS. CODE RED 249A  
LFE THE RIDDLER 323B  
MAF CASSADE 101A

CCLT ALLIANCE 91C  
MAF TYRA 105F  
MAF TYRA 232B

WS PILGRIM H182U  
BROOKS SHINIA 1A  
SPRINGCREEK LINER 56U  
GLS TYRA 5T

| PERF. | BW | WW  | EPDS | CE  | BW  | WW   | YW    | Milk | MCE | API    | TI    |
|-------|----|-----|------|-----|-----|------|-------|------|-----|--------|-------|
|       | 86 | 710 |      | 8.9 | 2.7 | 77.7 | 110.3 | 28.4 | 4   | 114.46 | 73.44 |

This is the girl's heifer calf, better known as Suzie. Her dam is not in the sale only because Britt owns her and refused to sell her!

Lot 174



PUREBRED | 1322006 | MAF 174H | FEB 2, 2020

174

**MAF JEWEL 174H**

POLLED BRED HEIFER BLACK

MAF DRUNKEN SAILOR 266C  
MAF POPEYE 3F  
MADER TWISTED SISTER 25Y

SVS CAPTAIN MORGAN 11Z  
NUG PASHMENIA 403P  
WHEATLAND BULL 680S  
JENI BLACK WHAMMY 1W

DOUBLE BAR D DRIFTWOOD 83  
IPU MS. DRIFTWOOD 301Z  
JRTG MISS TRADEMARK 39U

DRIFTING "M" LP 59L  
DOUBLE BAR D LILJ 59M  
GWS EBONYS TRADEMARK 6N  
BOYNECREST BLACK JEWEL 6S

| PERF. | BW  | WW  | EPDS | CE  | BW  | WW   | YW    | Milk | MCE | API   | TI    |
|-------|-----|-----|------|-----|-----|------|-------|------|-----|-------|-------|
|       | 102 | 685 |      | 4.6 | 4.8 | 65.5 | 103.2 | 24   | 2.2 | 97.91 | 59.92 |

BREEDING | AI Bred on April 10th to KWA Slider 196H. Safe.  
2021 INFO



Lot 175



**175**

PUREBRED | 1274930 | MAF 219G | MAR 8, 2019

**MAF DESIRE 219G**

POLLED BRED COW BLACK

| PERF. | BW  | WW  | EPD'S | CE  | BW   | WW    | YW | Milk | MCE    | API   | TI |
|-------|-----|-----|-------|-----|------|-------|----|------|--------|-------|----|
| 88    | 818 | 818 | 2.8   | 5.9 | 88.6 | 131.1 | 30 | 1.6  | 100.82 | 73.26 |    |

COME AS U R RED ROCKET  
**MAF MR 230D**  
 BLACKSAND LINNETTE 934W

JFRS ABSOLUTE 42A  
**PRAIRIE WIND DESIRE 2D**  
 PRAIRIE WIND MISS 92U

MRL 130Y  
 MISS XCITING 14X  
 SPRINGCREEK LINER 104S  
 SPRINGCREEK ROSE 21R

WHEATLAND BULL 680S  
 ERIXON LADY 66W  
 R PLUS 2072M  
 PRAIRIE WIND 28R

**BREEDING 2021 INFO** | AI Bred on April 7th to MAF Rolex 151H. Safe.

Lot 176



**176**

PUREBRED | 1146771 | LFE 9C | JAN 1, 2015

**LFE BS CROCUS 9C**

POLLED BRED COW BLACK

| PERF. | BW  | WW  | EPD'S | CE  | BW   | WW   | YW   | Milk | MCE    | API   | TI |
|-------|-----|-----|-------|-----|------|------|------|------|--------|-------|----|
| 88    | 620 | 620 | 9     | 1.5 | 59.3 | 92.6 | 28.6 | 3.8  | 106.41 | 62.27 |    |

3D BLK FULL THROTTLE 483X  
**LFE COMMISSIONER 811Z**  
 LFE BS LASS 189X

MR NLC SUPERIOR S6018  
**LFE BS CROCUS 179W**  
 LFE BS CROCUS 606R

WHEATLAND BULL 680S  
 CROSSROAD RAMONA 375R  
 LFE THE DARK NIGHT 350U  
 MARK'S MS SHOLOGAN 51R

ELLINGSON LEGACY M229  
 EBS JOKERS CAREN  
 LFE MR LEWIS 462P  
 LFE CROCUS 624M

**BREEDING 2021 INFO** | AI Bred on April 20th to WJS Trailblazer 108H. Safe.

Lot 176a



**176a**

PUREBRED | 1360522 | MAF 19J | JAN 5, 2021

**MAF CROCUS 19J**

POLLED HEIFER CALF BLACK

| PERF. | BW  | WW  | EPD'S | CE  | BW   | WW    | YW   | Milk | MCE    | API   | TI |
|-------|-----|-----|-------|-----|------|-------|------|------|--------|-------|----|
| 83    | 824 | 824 | 11.5  | 0.9 | 71.2 | 106.7 | 22.1 | 5.3  | 125.25 | 74.28 |    |

MR TR HAMMER 308A ET  
**KCCI EXCLUSIVE 116E**  
 TKCC VICTORIA 57A

MR NLC UPGRADE U8676  
 SVF/HS EXPECTING A DREAM  
 CLO LTS ENTOURAGE 72T  
 FORD RJ DOLLY Y83



MAF 148G



MAF 177H

Patricia  
**PATRICIA**  
COW FAMILY



MAF 39F



MAF 250F

The Patricia's stem back to WFL Patricia 49L and are highlighted by the young donor cow 183D. 183D is the dam of our high selling black bull in 2020 MAF Mr 148G who sold to Outlaw Cattle Company, Sevick Simmentals & M&J Simmentals. We did utilize him in our own program and you will find his progeny in both the heifer calf and bull calf pens. We decided to flush 183D to Bentley and although the flush was not huge the resulting heifer calves are very well-made females that should make great cows. She is an impressive cow and crosses well how ever she is bred. She has also made up good time after being flushed and is calving early. There are a lot of very productive cows in this small cow family. Our high selling red bull from 2021 came from this cow family as well.



MAF 278E



MAF 11H

Lot 178



Lot 178a



**178**

PUREBRED | 1164395 | FBL 183D | FEB 1, 2016

**MAF PATRICIA 183D**

POLLED BRED COW BLACK

LFE GOTHAM 819Y  
LFE THE RIDDLER 323B  
LFE BS CHARO 23Y

LAZY S BLACK STETSON 129L  
IPU MS BLACK STETSON 246T  
IPU MS RED RIBEYE 203P

LFE THE DARK NIGHT 350U  
LFE BEST LADY 47W  
TNT TANKER U263  
LFE CHARO 3N

TNT SHOCKER J46  
MS LAZY S BLACK DELIGHT  
R PLUS RED RIBEYE 1134L  
WFL PATRICA 49L

| PERF. | BW | WW  | EPD'S | CE  | BW  | WW   | YW    | Milk | MCE | API    | TI    |
|-------|----|-----|-------|-----|-----|------|-------|------|-----|--------|-------|
|       | 85 | 834 |       | 8.1 | 1.9 | 81.5 | 127.1 | 27.5 | 3.7 | 119.62 | 76.09 |

**BREEDING** | Exposed to Springcreek Launch 110E from April 1st - August 25th.  
**2021 INFO** | Observed bred on April 10th. Safe.

**178a**

PUREBRED | 1362788 | MAF 280J | FEB 27, 2021

**MAF PATRICIA 280J**

POLLED HEIFER CALF BLACK

SPRINGCREEK LINER 56U  
SPRINGCREEK LAUNCH 110E  
SPRINGCREEK BROOKE 68Z

RCC/TCF LINE DRIVE M181  
NEVAS L93  
KOP CROSBY 137W  
SPRINGCREEK BROOKE 11W

| PERF. | BW | WW  | EPD'S | CE  | BW  | WW   | YW    | Milk | MCE | API   | TI   |
|-------|----|-----|-------|-----|-----|------|-------|------|-----|-------|------|
|       | 99 | 693 |       | 5.9 | 4.3 | 79.8 | 123.7 | 33.6 | 3.9 | 120.3 | 71.6 |

**179**

PUREBRED | 1362691 | MAF 231J | FEB 10, 2021

**MAF PATRICIA 231J**

POLLED **HEIFER CALF** BLACK

| PERF. | BW  | WW | EPD'S | CE | BW   | WW    | YW   | Milk | MCE    | API   | TI |
|-------|-----|----|-------|----|------|-------|------|------|--------|-------|----|
| 90    | 735 |    | 7.4   | 3  | 93.6 | 138.3 | 25.6 | 4.2  | 115.44 | 81.98 |    |

Lot 179



**180**

PUREBRED | 1362700 | MAF 238J | FEB 11, 2021

**MAF PATRICIA 238J**

POLLED **HEIFER CALF** RED

| PERF. | BW  | WW | EPD'S | CE  | BW   | WW    | YW   | Milk | MCE    | API   | TI |
|-------|-----|----|-------|-----|------|-------|------|------|--------|-------|----|
| 80    | 640 |    | 8.8   | 3.4 | 90.3 | 136.8 | 25.6 | 5.2  | 114.38 | 79.81 |    |

Lot 181



**181**

PUREBRED | 1362732 | MAF 256J | FEB 17, 2021

**MAF PATRICIA 256J**

POLLED **HEIFER CALF** RED

| PERF. | BW  | WW | EPD'S | CE  | BW   | WW    | YW   | Milk | MCE    | API   | TI |
|-------|-----|----|-------|-----|------|-------|------|------|--------|-------|----|
| 84    | 693 |    | 8.6   | 4.4 | 86.7 | 125.7 | 25.6 | 4.6  | 112.05 | 75.13 |    |

WHEATLAND BENTLEY 630D  
**IPU BENTLEY 81F**  
 CLAYHILL FANCY LUCA 39A

WHEATLAND FINAL AFFAIR  
 WHEATLAND LADY 72X  
 MR NLC UPGRADE U8676  
 CLAYHILL FANCY PANTS 32S

LFE THE RIDDLER 323B  
**MAF PATRICIA 183D**  
 IPU MS BLACK STETSON 246T

LFE GOTHAM 819Y  
 LFE BS CHARO 23Y  
 LAZY S BLACK STETSON 129L  
 IPU MS RED RIBEYE 203P

Lot 182



**182**

PUREBRED | 1322041 | MAF 199H | FEB 10, 2020

**MAF PATRICIA 199H**

POLLED **BRED HEIFER** BLACK

| PERF. | BW  | WW | EPD'S | CE  | BW   | WW  | YW   | Milk | MCE    | API   | TI |
|-------|-----|----|-------|-----|------|-----|------|------|--------|-------|----|
| 80    | 830 |    | 10.2  | 1.5 | 92.1 | 138 | 24.3 | 4    | 117.01 | 79.83 |    |

MRL MISSILE 138C  
**LRX BLACK OPS 135F**  
 LRX MS BLACK 15B

COME AS U R RED ROCKET  
 MRL MISS 2423Z  
 HARVIE JDF WALLBANGER111X  
 LRX MS RED 40Z

LFE THE RIDDLER 323B  
**MAF PATRICIA 183D**  
 IPU MS BLACK STETSON 246T

LFE GOTHAM 819Y  
 LFE BS CHARO 23Y  
 LAZY S BLACK STETSON 129L  
 IPU MS RED RIBEYE 203P

**BREEDING 2021 INFO** | Exposed to MAF Rolex 151H from April 19th - June 14th.  
 Observed bred on April 25th. Safe.

Lot 184



Lot 184a



184

PUREBRED | 1122134 | FBL 67B | JAN 22, 2014

**MAF PATRICIA 67B**

POLLED BRED COW RED

LFE BS LEWIS 322U  
MAF R HORIZON 7Y  
LFE KJLI DREAMLADY 79W

R PLUS BLACKEDGE  
LFE BS MS ARNOLD 135S  
LFE DREAMING RED 503S  
KJLI ANNA 71P

TNT ACCELERATOR S226  
IPU MS RED ESSENCE 167Y  
IPU MS RED RIBEYE 203P

TNT GUNNER N208  
TNT MISS ALMA J83  
R PLUS RED RIBEYE 1134L  
WFL PATRICA 49L

| PERF. | BW | WW  | EPDS | CE  | BW  | WW   | YW    | Milk | MCE | API   | TI    |
|-------|----|-----|------|-----|-----|------|-------|------|-----|-------|-------|
|       | 92 | 782 |      | 4.3 | 6.3 | 91.7 | 117.9 | 20.2 | 3   | 98.19 | 73.15 |

BREEDING | Exposed to BJL Mr Kill Switch 95G from July 12th - August 25th.  
2021 INFO | Preg checked October 19th 55 days.

184a

PUREBRED | 1362581 | MAF 160J | JAN 24, 2021

**MAF PATRICIA 160J**

POLLED HEIFER CALF RED

SVS BROOKS 669D  
SVS TYCOON 841F  
SVS RED ANNIE 411B

MRL RED WHISKEY 101B  
SVS RED SARA 92X  
ACS EVERREADY 970W  
3D MISS RED NOREMAC 211U

| PERF. | BW | WW  | EPDS | CE  | BW  | WW   | YW    | Milk | MCE | API    | TI    |
|-------|----|-----|------|-----|-----|------|-------|------|-----|--------|-------|
|       | 97 | 803 |      | 4.1 | 5.9 | 98.5 | 136.7 | 26.8 | 1.3 | 101.27 | 77.86 |

Lot 185



185

PUREBRED | 1122164 | FBL 178B | FEB 14, 2014

**MAF PATRICIA 178B**

POLLED BRED COW RED

LFE BS LEWIS 322U  
MAF R HORIZON 7Y  
LFE KJLI DREAMLADY 79W

R PLUS BLACKEDGE  
LFE BS MS ARNOLD 135S  
LFE DREAMING RED 503S  
KJLI ANNA 71P

TNT TOP GUN R244  
IPU 244R MS PATRICA 201T  
WFL PATRICA 49L

TNT GUNNER N208  
TNT MISS SADIE M68  
NLC GOOD A NUFF 33G  
IPU RED MS AMERICA 12G

| PERF. | BW  | WW  | EPDS | CE  | BW  | WW   | YW    | Milk | MCE | API   | TI    |
|-------|-----|-----|------|-----|-----|------|-------|------|-----|-------|-------|
|       | 101 | 788 |      | 4.8 | 5.3 | 87.6 | 118.7 | 14.6 | 1.5 | 96.58 | 69.92 |

BREEDING | AI Bred on April 8th to SVS Tycoon 841F. Safe.  
2021 INFO |

Lot 186



186

PUREBRED | 1360551 | MAF 46J | JAN 8, 2021

**MAF MR 46J**

HOMO POLLED BULL CALF HOMO BLACK

MRL MISSILE 138C  
LRX BLACK OPS 135F  
LRX MS BLACK 15B

COME AS U R RED ROCKET  
MRL MISS 2423Z  
HARVIE JDF WALLBANGER111X  
LRX MS RED 40Z

LFE THE RIDDLER 323B  
MAF PATRICIA 54D  
IPU MS BLACK STETSON 246T

LFE GOTHAM 819Y  
LFE BS CHARO 23Y  
LAZY S BLACK STETSON 129L  
IPU MS RED RIBEYE 203P

| PERF. | BW  | WW   | EPDS | CE  | BW  | WW    | YW    | Milk | MCE | API    | TI    |
|-------|-----|------|------|-----|-----|-------|-------|------|-----|--------|-------|
|       | 100 | 1060 |      | 7.2 | 3.9 | 113.3 | 171.4 | 24.6 | 2   | 122.61 | 90.75 |

Lot 187



Lot 187a



**187**

PUREBRED | 1235146 | MAF 46F | JAN 13, 2018

**MAF PATRICIA 46F**

POLLED BRED COW BLACK

LFE VIPER 455U  
NCB COBRA 47Y  
NCB MISS DREAM 22T

TNT TOP GUN R244  
LFE CHARO 56K  
CNS DREAM ON LI86  
NUG SANDY 506R

LFE THE RIDDLER 323B  
MAF PATRICIA 54D  
IPU MS BLACK STETSON 246T

LFE GOTHAM 819Y  
LFE BS CHARO 23Y  
LAZY S BLACK STETSON 129L  
IPU MS RED RIBEYE 203P

| PERF. | BW | WW  | EPDS | CE  | BW  | WW   | YW    | Milk | MCE | API    | TI    |
|-------|----|-----|------|-----|-----|------|-------|------|-----|--------|-------|
|       | 74 | 778 |      | 9.5 | 1.4 | 84.4 | 130.2 | 24.8 | 4.8 | 134.88 | 80.29 |

BREEDING 2021 INFO | AI Bred on April 3rd to WJS Trailblazer 108H. Safe.

**187a**

PUREBRED | 1362663 | MAF 206J | FEB 3, 2021

**MAF PATRICIA 206J**

POLLED HEIFER CALF BLACK

WS STEPPING STONE B44  
CROSSROAD RED STONE 10E  
IPU MS. CODE RED 249A

W/C LOCK DOWN 206Z  
WS MS UPGRADE Z15  
IPU CODE RED 53Y  
SBSF MS WARRIOR 53U

| PERF. | BW | WW  | EPDS | CE  | BW  | WW   | YW    | Milk | MCE | API    | TI    |
|-------|----|-----|------|-----|-----|------|-------|------|-----|--------|-------|
|       | 87 | 656 |      | 7.2 | 2.7 | 80.8 | 124.9 | 28.9 | 4   | 123.01 | 76.31 |

Lot 188



Lot 188a



**188**

PUREBRED | 1274913 | MAF 228G | MAR 15, 2019

**MAF PATRICIA 228G**

POLLED BRED COW BLACK

COME AS U R RED ROCKET  
MAF MR 230D  
BLACKSAND LINNETTE 934W

MRL 130Y  
MISS XCITING 14X  
SPRINGCREEK LINER 104S  
SPRINGCREEK ROSE 21R

LFE THE RIDDLER 323B  
MAF PATRICIA 54D  
IPU MS BLACK STETSON 246T

LFE GOTHAM 819Y  
LFE BS CHARO 23Y  
LAZY S BLACK STETSON 129L  
IPU MS RED RIBEYE 203P

| PERF. | BW | WW  | EPDS | CE  | BW  | WW   | YW    | Milk | MCE | API    | TI   |
|-------|----|-----|------|-----|-----|------|-------|------|-----|--------|------|
|       | 93 | 758 |      | 2.3 | 5.2 | 94.5 | 145.4 | 27.7 | 0.5 | 110.49 | 79.1 |

BREEDING 2021 INFO | AI Bred on April 4th to WJS Trailblazer 108H. Safe.

**188a**

50% SIMANGUS | 1360537 | MAF 33J | JAN 7, 2021

**MAF MR 33J**

HOMO POLLED BULL CALF HOMO BLACK

COLEMAN CHARLO 0256  
S A V RAINFALL 6846  
S A V BLACKCAP MAY 4136

O C C PAXTON 730P  
BOHI ABIGALE 6014  
S A V 8180 TRAVELER 004  
S A V MAY 2397

| PERF. | BW | WW  | EPDS | CE   | BW | WW   | YW    | Milk | MCE | API    | TI   |
|-------|----|-----|------|------|----|------|-------|------|-----|--------|------|
|       | 73 | 830 |      | 12.7 | 0  | 85.3 | 136.6 | 25.4 | 6.5 | 140.59 | 87.1 |



MAF 32F



MAF 163F



MAF 257F



MAF 93F

The Sabrina Cow Family is a young cow family that stems back to our feature donor cow Sabrina 89B. She was selected for the donor program based on her flawless phenotype, excellent udder and her blaze face did not hurt either. She has been an excellent donor female, flushing very well averaging 16 embryos on 4 flushes to date. Her daughters are an impressive group of females from mature cows down to open heifer calves. 22E has already been flushed here, her Sailor daughters are proving to be producing the right kind and her bred heifers are sure to impress as well. MAF Patriot 32F was the high selling black bull at our bull sale in 2019 that sold to Rust Mountain View Ranch and is one of the stoutest and soundest bulls we have raised. We haven't sold any Sabrina females before this. We lost two beautiful young females from this cow family this summer, they also would have been sale highlights.



MAF 176F



MAF 89H



MAF 109H



MAF 8H

Lot 190



190

PUREBRED | 1122315 | FBL 89B | JAN 28, 2014

MAF SABRINA 89B

POLLED OPEN COW BLACK

JS SURE BET 4T  
DRAKE POKER FACE 2X  
DRAKE TULA 1R

IPU RED NUGGET 132N  
LRX BLACK SABRINA 90R  
MS LAZY S BLK P 823M

SVF/NJC MO TOWN M216  
JS BLACK MAGIC WOMAN 13P  
TCF/RCC TEMPTATION GJ640  
DCC 5N

R PLUS RED RIBEYE 1134L  
HAAS RANCH C22  
TNT BDV ALL BEEF 39K  
MS LAZY S RED P 719K

| PERF. | BW  | WW | EPD'S | CE | BW   | WW    | YW | Milk | MCE    | API   | TI |
|-------|-----|----|-------|----|------|-------|----|------|--------|-------|----|
| 89    | 734 |    | 5.1   | 4  | 81.6 | 129.6 | 21 | 3.9  | 113.72 | 69.97 |    |



Another good cow that was not intended to be a recip but was in heat at the right time and was used to implant a #3 embryo. 84D fits into the Aurora cow family and will be ready to breed this spring.

**191**

PUREBRED | 1162637 | FBL 84D | JAN 18, 2016

**MAF AURORA 84D**

POLLED OPEN COW BLACK

LFE BS LEWIS 322U  
**MAF R HORIZON 7Y**  
 LFE KJLI DREAMLADY 79W  
 IPU BLACK DREAM MAKER 1S  
**IPU MS. DREAMMAKER 235U**  
 MISS PELTON K031

R PLUS BLACKEDGE  
 LFE BS MS ARNOLD 135S  
 LFE DREAMING RED 503S  
 KJLI ANNA 71P  
 CNS DREAM ON L186  
 NUG PASHMENIA 403P  
 MR BEEF E141  
 MISS PELTON G736

| PERF. | BW  | WW | EPD'S | CE | BW   | WW  | YW   | Milk | MCE   | API   | TI |
|-------|-----|----|-------|----|------|-----|------|------|-------|-------|----|
| 89    | 796 |    | 7.8   | 4  | 77.3 | 101 | 18.9 | 6    | 95.02 | 66.55 |    |

**191**

PUREBRED | 1365771 | MAF 301J | SEPT 17, 2021

**MAF MR 301J**

POLLED BULL CALF BLACK

OLDF OTIS Y43  
**LCDR WITNESS 541C**  
 WS MOTHER LODGE W21  
 DRAKE POKER FACE 2X  
**MAF SABRINA 89B**  
 LRX BLACK SABRINA 90R  
 OLF ODIN U5  
 OLF MISS GUNNER W8  
 HSF HIGH ROLLER 12T  
 WS MISS BEEFWAY T7  
 JS SURE BET 4T  
 DRAKE TULA IR  
 IPU RED NUGGET 132N  
 MS LAZY S BLK P 823M

| PERF. | BW  | WW | EPD'S | CE  | BW    | WW    | YW   | Milk | MCE    | API   | TI |
|-------|-----|----|-------|-----|-------|-------|------|------|--------|-------|----|
| 88    | N/A |    | 5.4   | 6.5 | 101.7 | 159.7 | 22.8 | 4.3  | 113.55 | 77.73 |    |

**193**

3 EMBRYOS - NOT EXPORTABLE

**MAF SABRINA 89B x KCC1 EXCLUSIVE**

EMBRYOS

— pedigree for Lot 193 —

MR TR HAMMER 308A ET  
**KCC1 EXCLUSIVE 116E**  
 TKCC VICTORIA 57A  
 DRAKE POKER FACE 2X  
**MAF SABRINA 89B**  
 LRX BLACK SABRINA 90R

MR NLC UPGRADE U8676  
 SVF/HS EXPECTING A DREAM  
 CLO LTS ENTOURAGE 72T  
 FORD RJ DOLLY Y83  
 IPU RED NUGGET 132N  
 DRAKE TULA IR  
 IPU RED NUGGET 132N  
 MS LAZY S BLK P 823M

**194**

4 EMBRYOS - NOT EXPORTABLE

**MAF SABRINA 89B x Lcdr WITNESS**

EMBRYOS

**195**

IMPLANTED on APRIL 14TH | 237B

**MAF SABRINA 89B x Lcdr WITNESS**

PREGNANT RECIPI

**196**

IMPLANTED on MAY 5TH | 18B

**MAF SABRINA 89B x Lcdr WITNESS**

PREGNANT RECIPI

**197**

IMPLANTED on MAY 5TH | 631D

**MAF SABRINA 89B x Lcdr WITNESS**

PREGNANT RECIPI

**198**

IMPLANTED on APRIL 14TH | 144D

**MAF SABRINA 89B x Lcdr WITNESS**

PREGNANT RECIPI

OLDF OTIS Y43  
**LCDR WITNESS 541C**  
 WS MOTHER LODGE W21  
 DRAKE POKER FACE 2X  
**MAF SABRINA 89B**  
 LRX BLACK SABRINA 90R

OLDF ODIN U5  
 OLF MISS GUNNER W8  
 HSF HIGH ROLLER 12T  
 WS MISS BEEFWAY T7  
 IPU RED NUGGET 132N  
 DRAKE TULA IR  
 IPU RED NUGGET 132N  
 MS LAZY S BLK P 823M

— pedigree for Lots 194 - 198 —

Lot 199



PUREBRED | 1360558 | MAF 52J | JAN 9, 2021

# 199 MAF SABRINA 52J

POLLED HEIFER CALF BLACK

MR TR HAMMER 308A ET  
KCCI EXCLUSIVE 116E  
TKCC VICTORIA 57A

MR NLC UPGRADE U8676  
SVF/HS EXPECTING A DREAM  
CLO LTS ENTOURAGE 72T  
FORD RJ DOLLY Y83

DRAKE POKER FACE 2X  
MAF SABRINA 89B  
LRX BLACK SABRINA 90R

JS SURE BET 4T  
DRAKE TULA 1R  
IPU RED NUGGET 132N  
MS LAZY S BLK P 823M

| PERF. | BW  | WW | EPD'S | CE  | BW   | WW    | YW   | Milk | MCE | API   | TI |
|-------|-----|----|-------|-----|------|-------|------|------|-----|-------|----|
| 80    | 680 |    | 10.6  | 2.4 | 75.6 | 116.3 | 18.3 | 6.1  | 129 | 75.04 |    |

Lot 200



PUREBRED | 1321770 | MAF 86H | JAN 17, 2020

# 200 MAF SABRINA 86H

POLLED BRED HEIFER BLACK

MR TR HAMMER 308A ET  
KCCI EXCLUSIVE 116E  
TKCC VICTORIA 57A

MR NLC UPGRADE U8676  
SVF/HS EXPECTING A DREAM  
CLO LTS ENTOURAGE 72T  
FORD RJ DOLLY Y83

DRAKE POKER FACE 2X  
MAF SABRINA 89B  
LRX BLACK SABRINA 90R

JS SURE BET 4T  
DRAKE TULA 1R  
IPU RED NUGGET 132N  
MS LAZY S BLK P 823M

| PERF. | BW  | WW | EPD'S | CE  | BW   | WW    | YW   | Milk | MCE    | API   | TI |
|-------|-----|----|-------|-----|------|-------|------|------|--------|-------|----|
| 95    | 840 |    | 9     | 2.5 | 83.7 | 122.3 | 18.3 | 5.2  | 126.96 | 77.51 |    |

**BREEDING 2021 INFO** | Exposed to Double Bar D 540F from April 19th - August 25th.  
Preg checked July 12th 70 days.

Lot 201



PUREBRED | 1321775 | MAF 90H | JAN 18, 2020

# 201 MAF SABRINA 90H

POLLED BRED HEIFER BLACK

MR TR HAMMER 308A ET  
KCCI EXCLUSIVE 116E  
TKCC VICTORIA 57A

MR NLC UPGRADE U8676  
SVF/HS EXPECTING A DREAM  
CLO LTS ENTOURAGE 72T  
FORD RJ DOLLY Y83

DRAKE POKER FACE 2X  
MAF SABRINA 89B  
LRX BLACK SABRINA 90R

JS SURE BET 4T  
DRAKE TULA 1R  
IPU RED NUGGET 132N  
MS LAZY S BLK P 823M

| PERF. | BW  | WW | EPD'S | CE  | BW | WW    | YW   | Milk | MCE    | API   | TI |
|-------|-----|----|-------|-----|----|-------|------|------|--------|-------|----|
| 92    | 880 |    | 10.4  | 2.1 | 81 | 121.5 | 18.3 | 6.1  | 132.53 | 77.84 |    |

**BREEDING 2021 INFO** | AI Bred on April 8th to WS Proclamation E202. Safe.

Lot 202



PUREBRED | 1322031 | MAF 193H | FEB 8, 2020

# 202 MAF SABRINA 193H

POLLED BRED HEIFER BLACK

MR TR HAMMER 308A ET  
KCCI EXCLUSIVE 116E  
TKCC VICTORIA 57A

MR NLC UPGRADE U8676  
SVF/HS EXPECTING A DREAM  
CLO LTS ENTOURAGE 72T  
FORD RJ DOLLY Y83

DRAKE POKER FACE 2X  
MAF SABRINA 89B  
LRX BLACK SABRINA 90R

JS SURE BET 4T  
DRAKE TULA 1R  
IPU RED NUGGET 132N  
MS LAZY S BLK P 823M

| PERF. | BW  | WW | EPD'S | CE  | BW   | WW    | YW   | Milk | MCE   | API   | TI |
|-------|-----|----|-------|-----|------|-------|------|------|-------|-------|----|
| 83    | 790 |    | 10.7  | 1.4 | 77.6 | 119.2 | 18.3 | 5.9  | 131.6 | 77.63 |    |

**BREEDING 2021 INFO** | AI Bred on April 12th to KWA Slider 196H. Safe.



Lot 204



Lot 204a



**204**

PUREBRED | 1235451 | MAF 191F | FEB 10, 2018

**MAF SABRINA 191F**

POLLED BRED COW BLACK

SVS CAPTAIN MORGAN 11Z  
MAF DRUNKEN SAILOR 266C  
NUG PASHMENIA 403P

DRAKE POKER FACE 2X  
MAF SABRINA 89B  
LRX BLACK SABRINA 90R

HARVIE JDF WALLBANGER111X  
SUNNYVALLEY BLK JENNA 88U  
PVF-BF BF26 BLACK JOKER  
NUG VIOLET243M

JS SURE BET 4T  
DRAKE TULA 1R  
IPU RED NUGGET 132N  
MS LAZY S BLK P 823M

| PERF. | BW  | WW | EPDS | CE  | BW   | WW    | YW   | Milk | MCE    | API   | TI |
|-------|-----|----|------|-----|------|-------|------|------|--------|-------|----|
| 97    | 770 |    | 4.7  | 4.4 | 78.3 | 123.1 | 21.3 | 3.1  | 101.75 | 63.86 |    |

**BREEDING** | Exposed to Springcreek Launch 110E from April 1st - August 25th.  
**2021 INFO** | Observed bred on April 16th. Safe.

**204a**

PUREBRED | 1362785 | MAF 278J | FEB 27, 2021

**MAF SABRINA 278J**

POLLED HEIFER CALF BLACK

MRL MISSILE 138C  
LRX BLACK OPS 135F  
LRX MS BLACK 15B

COME AS U R RED ROCKET  
MRL MISS 2423Z  
HARVIE JDF WALLBANGER111X  
LRX MS RED 40Z

| PERF. | BW  | WW | EPDS | CE  | BW   | WW    | YW   | Milk | MCE    | API   | TI |
|-------|-----|----|------|-----|------|-------|------|------|--------|-------|----|
| 89    | 698 |    | 6.8  | 3.9 | 92.4 | 139.1 | 21.2 | 2.6  | 104.76 | 73.33 |    |

Lot 205



Lot 205a



**205**

PUREBRED | 1235454 | MAF 48F | JAN 14, 2018

**MAF SABRINA 48F**

POLLED BRED COW BLACK

SVS CAPTAIN MORGAN 11Z  
MAF DRUNKEN SAILOR 266C  
NUG PASHMENIA 403P

DRAKE POKER FACE 2X  
MAF SABRINA 89B  
LRX BLACK SABRINA 90R

HARVIE JDF WALLBANGER111X  
SUNNYVALLEY BLK JENNA 88U  
PVF-BF BF26 BLACK JOKER  
NUG VIOLET243M

JS SURE BET 4T  
DRAKE TULA 1R  
IPU RED NUGGET 132N  
MS LAZY S BLK P 823M

| PERF. | BW  | WW | EPDS | CE  | BW   | WW    | YW   | Milk | MCE    | API   | TI |
|-------|-----|----|------|-----|------|-------|------|------|--------|-------|----|
| 87    | 800 |    | 5.9  | 3.3 | 79.3 | 124.1 | 26.6 | 3.4  | 105.47 | 66.52 |    |

**BREEDING** | Exposed to LTS Crocus Wisdom 65h from April 26th - June 14th.  
**2021 INFO** | Observed bred on May 21st. Safe.

**205a**

PUREBRED | 1361413 | MAF 53J | JAN 10, 2021

**MAF MR 53J**

HOMO POLLED BULL CALF BLACK

IPU RED DEPUTY 25C  
IPU LIEUTENANT 24E  
IPU MS. HORIZON 21A

KUNTZ SHERIFF 8A  
IPU 56U MS. RED LINER 81A  
MAF R HORIZON 7Y  
IPU MS. RED ESSENCE 72W

| PERF. | BW  | WW | EPDS | CE  | BW   | WW    | YW   | Milk | MCE    | API   | TI |
|-------|-----|----|------|-----|------|-------|------|------|--------|-------|----|
| 79    | 803 |    | 8    | 2.6 | 79.9 | 120.7 | 25.9 | 3    | 115.04 | 71.28 |    |

Lot 206



**206**

PUREBRED | 1321435 | MAF 5H | JAN 3, 2020

**MAF SABRINA 5H**

POLLED **BRED HEIFER** BLACK

MR TR HAMMER 308A ET  
KCCI EXCLUSIVE 116E  
TKCC VICTORIA 57A

MAF DRUNKEN SAILOR 266C  
MAF SABRINA 48F  
MAF SABRINA 89B

MR NLC UPGRADE U8676  
SVF/HS EXPECTING A DREAM  
CLO LTS ENTOURAGE 72T  
FORD RJ DOLLY Y83

SVS CAPTAIN MORGAN 11Z  
NUG PASHMENIA 403P  
DRAKE POKER FACE 2X  
LRX BLACK SABRINA 90R

**BREEDING** | AI Bred on April 5th to KWA Slider 196H. Safe.  
**2021 INFO**

| PERF. | BW  | WW | EPD'S | CE  | BW   | WW    | YW   | Milk | MCE   | API   | TI |
|-------|-----|----|-------|-----|------|-------|------|------|-------|-------|----|
| 70    | 826 |    | 10.2  | 1.1 | 80.6 | 121.1 | 21.1 | 5.4  | 126.1 | 76.89 |    |

Lot 207



**207**

PUREBRED | 1360521 | MAF 18J | JAN 5, 2021

**MAF SABRINA 18J**

POLLED **HEIFER CALF** BLACK

MR TR HAMMER 308A ET  
KCCI EXCLUSIVE 116E  
TKCC VICTORIA 57A

MAF DRUNKEN SAILOR 266C  
MAF SABRINA 17F  
MAF SABRINA 89B

MR NLC UPGRADE U8676  
SVF/HS EXPECTING A DREAM  
CLO LTS ENTOURAGE 72T  
FORD RJ DOLLY Y83

SVS CAPTAIN MORGAN 11Z  
NUG PASHMENIA 403P  
DRAKE POKER FACE 2X  
LRX BLACK SABRINA 90R

| PERF. | BW  | WW | EPD'S | CE   | BW   | WW    | YW | Milk | MCE    | API  | TI |
|-------|-----|----|-------|------|------|-------|----|------|--------|------|----|
| 68    | 693 |    | 11.7  | -0.2 | 70.3 | 106.4 | 18 | 6.3  | 126.17 | 72.1 |    |

This calf was unfortunately orphaned in mid June. Her dam was the dam of MAF Mogen 8H, who sold to Lyseng Land & Cattle this spring and a full sister to MAF Patriot 32F.

Lot 208



**208**

PUREBRED | 1235453 | MAF 42F | JAN 13, 2018

**MAF SABRINA 42F**

POLLED **BRED COW** BLACK

SVS CAPTAIN MORGAN 11Z  
MAF DRUNKEN SAILOR 266C  
NUG PASHMENIA 403P

DRAKE POKER FACE 2X  
MAF SABRINA 89B  
LRX BLACK SABRINA 90R

HARVIE JDF WALLBANGER11X  
SUNNYVALLEY BLK JENNA 88U  
PVF-BF BF26 BLACK JOKER  
NUG VIOLET243M

JS SURE BET 4T  
DRAKE TULA IR  
IPU RED NUGGET 132N  
MS LAZY S BLK P 823M

| PERF. | BW  | WW | EPD'S | CE  | BW   | WW    | YW   | Milk | MCE  | API   | TI |
|-------|-----|----|-------|-----|------|-------|------|------|------|-------|----|
| 102   | 942 |    | 4.6   | 4.6 | 80.7 | 126.5 | 23.5 | 3.1  | 97.1 | 65.24 |    |

**BREEDING** | AI Bred on April 12th to WS Proclamation E202. Safe.  
**2021 INFO**



**209** PUREBRED | 1203815 | FBL 22E | JAN 6, 2017  
**MAF SABRINA 22E**  
 POLLED BRED COW BLACK

| PERF. | BW  | WW  | EPD'S | CE   | BW    | WW   | YW  | Milk   | MCE   | API | TI |
|-------|-----|-----|-------|------|-------|------|-----|--------|-------|-----|----|
| 88    | 859 | 7.6 | 3.2   | 81.7 | 119.4 | 28.2 | 4.8 | 125.08 | 74.63 |     |    |

NCB COBRA 47Y  
**MAF BLACKHAWK 32C**  
 MAF TARA 13A

LFE VIPER 455U  
 NCB MISS DREAM 22T  
 WHEATLAND STOUT 930W  
 SPRINGCREEK TARA 123S

DRAKE POKER FACE 2X  
**MAF SABRINA 89B**  
 LRX BLACK SABRINA 90R

JS SURE BET 4T  
 DRAKE TULA 1R  
 IPU RED NUGGET 132N  
 MS LAZY S BLK P 823M

**BREEDING** | Exposed to Springcreek Launch 110E from April 29th - August 25th.  
**2021 INFO** | Preg checked on July 12th 74 days.

**209a** PUREBRED | 1360535 | MAF 31J | JAN 7, 2021  
**MAF MR 31J**  
 SCURRED BULL CALF BLACK

| PERF. | BW  | WW  | EPD'S | CE   | BW    | WW   | YW  | Milk   | MCE   | API | TI |
|-------|-----|-----|-------|------|-------|------|-----|--------|-------|-----|----|
| 97    | 920 | 9.9 | 2.9   | 89.1 | 132.1 | 24.9 | 5.4 | 129.33 | 80.91 |     |    |



**210** 7 EMBRYOS - NOT EXPORTABLE  
**SABRINA 22E x IPU LIEUTENANT 24E**  
 EMBRYOS

IPU RED DEPUTY 25C  
**IPU LIEUTENANT 24E**  
 IPU MS. HORIZON 21A

MAF BLACKHAWK 32C  
**MAF SABRINA 22E**  
 MAF SABRINA 89B

KUNTZ SHERIFF 8A  
 IPU 56U MS. RED LINER 81A  
 MAF R HORIZON 7Y  
 IPU MS. RED ESSENCE 72W

NCB COBRA 47Y  
 MAF TARA 13A  
 DRAKE POKER FACE 2X  
 LRX BLACK SABRINA 90R

Lot 211



PUREBRED | 1360527 | MAF 24J | JAN 6, 2021

## 211 MAF MR 24J

HOMO POLLED BULL CALF HOMO BLACK

MR TR HAMMER 308A ET  
KCCI EXCLUSIVE 116E  
TKCC VICTORIA 57A

MAF BLACKHAWK 32C  
MAF SABRINA 22E  
MAF SABRINA 89B

MR NLC UPGRADE U8676  
SVF/HS EXPECTING A DREAM  
CLO LTS ENTOURAGE 72T  
FORD RJ DOLLY Y83

NCB COBRA 47Y  
MAF TARA 13A  
DRAKE POKER FACE 2X  
LRX BLACK SABRINA 90R

| PERF. | BW | WW  | EPD'S | CE | BW | WW | YW    | Milk | MCE | API    | TI    |
|-------|----|-----|-------|----|----|----|-------|------|-----|--------|-------|
| 94    |    | 850 |       | 10 | 2  | 74 | 103.4 | 22   | 5.4 | 132.89 | 77.08 |

Lot 212



PUREBRED | 1362574 | MAF 153J | JAN 23, 2021

## 212 MAF MR 153J

HOMO POLLED BULL CALF HOMO BLACK

MR TR HAMMER 308A ET  
KCCI EXCLUSIVE 116E  
TKCC VICTORIA 57A

MAF BLACKHAWK 32C  
MAF SABRINA 22E  
MAF SABRINA 89B

MR NLC UPGRADE U8676  
SVF/HS EXPECTING A DREAM  
CLO LTS ENTOURAGE 72T  
FORD RJ DOLLY Y83

NCB COBRA 47Y  
MAF TARA 13A  
DRAKE POKER FACE 2X  
LRX BLACK SABRINA 90R

| PERF. | BW | WW  | EPD'S | CE  | BW  | WW   | YW    | Milk | MCE | API    | TI    |
|-------|----|-----|-------|-----|-----|------|-------|------|-----|--------|-------|
| 90    |    | 788 |       | 7.8 | 2.4 | 87.9 | 123.1 | 22   | 4.2 | 130.79 | 81.75 |

Dam of Lot 213



PUREBRED | 1362813 | MAF 294J | MAR 9, 2021

## 213 MAF SABRINA 294J

POLLED HEIFER CALF RED

SWAN LAKE BIG RED 85 B  
DOUBLE BAR D 540F  
KWA MS ENTICER 75Y

CCLT ALLIANCE 91C  
MAF SABRINA 102G  
MAF SABRINA 22E

KWA FLYF RED MOUNTAIN 16Z  
SWAN LAKE LILI 115Z  
SHS ENTICER PIB  
KWA MS BUILDER 51N

WS PILGRIM H182U  
BROOKS SHINIA 1A  
MAF BLACKHAWK 32C  
MAF SABRINA 89B

| PERF. | BW | WW  | EPD'S | CE  | BW  | WW | YW    | Milk | MCE | API    | TI    |
|-------|----|-----|-------|-----|-----|----|-------|------|-----|--------|-------|
| 89    |    | 600 |       | 6.7 | 4.6 | 80 | 114.4 | 22.6 | 2.4 | 104.83 | 70.16 |

The beautiful dam to this heifer calf was lost this fall due to a broken leg.

Lot 214



PUREBRED | 1321921 | MAF 115H | JAN 21, 2020

## 214 MAF SAGE 115H

POLLED BRED HEIFER RED

SPRINGCREEK LINER 56U  
SPRINGCREEK LAUNCH 110E  
SPRINGCREEK BROOKE 68Z

NUG ROYAL RED 324A  
MAF SAGE 25D  
IPU MS GENERAL LEE 174Y

RCC/TCF LINE DRIVE M181  
NEVAS L93  
KOP CROSBY 137W  
SPRINGCREEK BROOKE 11W

LFE BLACK LAKOTA 385W  
TRIPLE C SMARTY PANTS R  
REMINGTON GENERALLEE 106T  
IPU RED MS BODYBUILDER20R

| PERF. | BW | WW  | EPD'S | CE  | BW | WW   | YW    | Milk | MCE | API    | TI    |
|-------|----|-----|-------|-----|----|------|-------|------|-----|--------|-------|
| 100   |    | 840 |       | 3.6 | 6  | 79.8 | 118.5 | 34   | 3.6 | 109.31 | 68.92 |

BREEDING 2021 INFO | AI Bred on March 31st to WS Epic E152. Safe.

Lot 215



**215**

PUREBRED | 1161587 | FBL 25D | JAN 10, 2016

**MAF SAGE 25D**

POLLED **BRED COW** RED

| PERF. | BW  | WW | EPD'S | CE  | BW   | WW    | YW   | Milk | MCE   | API   | TI |
|-------|-----|----|-------|-----|------|-------|------|------|-------|-------|----|
| 101   | 908 |    | 2.2   | 6.9 | 79.3 | 114.1 | 28.3 | 2.5  | 92.46 | 67.24 |    |

LFE BLACK LAKOTA 385W  
**NUG ROYAL RED 324A**  
 TRIPILE C SMARTY PANTS R

REMINGTON GENERALLEE 106T  
**IPU MS GENERAL LEE 174Y**  
 IPU RED MS BODYBUILDER20R

R PLUS BLACKEDGE  
 KILI RAZZLE DAZZLE 628R  
 TRIPLEC EL PODEROSO REY  
 GFI GRAMMS DELIGHT L17

REMINGTON RED LABEL HR  
 DRAKE SOFT TOUCH 15M  
 LCHMN BODYBUILDER 7303F  
 IPU 74K

**BREEDING 2021 INFO** | AI Bred on April 9th to SVS Tycoon 841F. Safe.

Lot 216



**216**

PUREBRED | 1136591 | RJY 7C | JAN 1, 2015

**RJY SIGNATURE RED 7C**

POLLED **BRED COW** RED

| PERF. | BW  | WW | EPD'S | CE  | BW   | WW    | YW | Milk | MCE    | API   | TI |
|-------|-----|----|-------|-----|------|-------|----|------|--------|-------|----|
| 60    | 700 |    | 3.1   | 7.1 | 85.5 | 123.9 | 34 | 3.3  | 107.75 | 71.03 |    |

MRL HIGH VOLTAGE 155X  
**KOP SPARTAN 113A**  
 KOP MS CROSBY 43Y

MRL TALLADEGA 15S  
**RJY SIGNATURE RED 3X**  
 CDY SIGNATURE BLACK 9S

TNT POWER SURGE T404  
 MRL MISS 371T  
 KOP CROSBY 137W  
 KOP MS WHEATIE 52U

WHEATLAND BULL 131L  
 KWA MS BUILDER 69K  
 CNS DREAM ON L186  
 CDY SIGNATURE BLACK 2N

**BREEDING 2021 INFO** | Exposed to BJL Mr. Kill Switch 95G from July 12th - August 25th. Preg checked Oct 19th 75 days.



MAF 221H



MAF 195G

*Shamrock*  
**SHAMROCK**  
 COW FAMILY



MAF 198H



MAF 190F

The Shamrock family is a cow family that doesn't get a lot of recognition, but really should. They all go back to IPU Shamrock 120L. Three donor females have come out of this cow family. Big, tanky type females that are sound footed and productive. 106C is a highlight that after her first three bulls were all sale features, we decided she earned her way to the donor pen and she sells along side four of her bred heifers.



MAF 101G



MAF 138F



MAF 45E

Lot 218



**218**

PUREBRED | 1152327 | FBL 106C | JAN 19, 2015

**MAF SHAMROCK 106C**

POLLED

BRED COW

RED

LFE BLACK LAKOTA 385W  
 NUG ROYAL RED 324A  
 TRIPLE C SMARTY PANTS R

TNT ACCELERATOR S226  
 IPU MS. RED ESSENCE 19Z  
 IPU MS RED TEDDY 66T

R PLUS BLACKEDGE  
 KJLI RAZZLE DAZZLE 628R  
 TRIPLE C EL PODEROSO REY  
 GFI GRAMMS DELIGHT L17

TNT GUNNER N208  
 TNT MISS ALMA J83  
 WHEATLAND RED TEDDY 457P  
 IPU RED MS SHAMROCK 162N

| PERF. | BW  | WW | EPD'S | CE  | BW   | WW    | YW   | Milk | MCE   | API   | TI |
|-------|-----|----|-------|-----|------|-------|------|------|-------|-------|----|
| 100   | 814 |    | 0.8   | 6.8 | 83.3 | 121.9 | 20.9 | -1.7 | 97.06 | 69.22 |    |

**BREEDING** | Exposed to SVS Rancher 42H from April 30th - August 25th.  
**2021 INFO** | Observed bred on May 18th. Safe.

# 219

PUREBRED | 1321779 | MAF 96H | JAN 18, 2020

## MAF SHAMROCK 96H

POLLED **BRED HEIFER** RED

W/C LOADED UP 79C  
**BLACK GOLD APPROVAL 71E**  
 RF CERTAINLY FLIRTIN 532C

W/C LOADED UP 1119Y  
 MISS WERNING KP 8543U  
 SVS CAPTAIN MORGAN 11Z  
 RF CERTAINLY FLIRTIN 202Z

NUG ROYAL RED 324A  
**MAF SHAMROCK 106C**  
 IPU MS. RED ESSENCE 19Z

LFE BLACK LAKOTA 385W  
 TRIPILE C SMARTY PANTS R  
 TNT ACCELERATOR S226  
 IPU MS RED TEDDY 66T

| PERF. | BW | WW  | EPD'S | CE | BW  | WW   | YW    | Milk | MCE | API    | TI    |
|-------|----|-----|-------|----|-----|------|-------|------|-----|--------|-------|
|       | 95 | 785 |       | 8  | 3.3 | 67.1 | 100.1 | 22.2 | 2.4 | 106.08 | 65.29 |

**BREEDING 2021 INFO** | AI Bred on April 5th to WS Epic E152. Safe.

Lot 219



# 220

PUREBRED | 1321924 | MAF 119H | JAN 22, 2020

## MAF SHAMROCK 119H

POLLED **BRED HEIFER** RED

W/C LOADED UP 79C  
**BLACK GOLD APPROVAL 71E**  
 RF CERTAINLY FLIRTIN 532C

W/C LOADED UP 1119Y  
 MISS WERNING KP 8543U  
 SVS CAPTAIN MORGAN 11Z  
 RF CERTAINLY FLIRTIN 202Z

NUG ROYAL RED 324A  
**MAF SHAMROCK 106C**  
 IPU MS. RED ESSENCE 19Z

LFE BLACK LAKOTA 385W  
 TRIPILE C SMARTY PANTS R  
 TNT ACCELERATOR S226  
 IPU MS RED TEDDY 66T

| PERF. | BW  | WW  | EPD'S | CE  | BW  | WW   | YW    | Milk | MCE | API    | TI    |
|-------|-----|-----|-------|-----|-----|------|-------|------|-----|--------|-------|
|       | 100 | 780 |       | 6.1 | 5.1 | 74.1 | 106.1 | 22.2 | 1.3 | 105.05 | 65.05 |

**BREEDING 2021 INFO** | AI Bred on April 8th to WS Epic E152. Safe.

Lot 220



# 221

PUREBRED | 1321976 | MAF 149H | JAN 27, 2020

## MAF SHAMROCK 149H

POLLED **BRED HEIFER** RED

W/C LOADED UP 79C  
**BLACK GOLD APPROVAL 71E**  
 RF CERTAINLY FLIRTIN 532C

W/C LOADED UP 1119Y  
 MISS WERNING KP 8543U  
 SVS CAPTAIN MORGAN 11Z  
 RF CERTAINLY FLIRTIN 202Z

NUG ROYAL RED 324A  
**MAF SHAMROCK 106C**  
 IPU MS. RED ESSENCE 19Z

LFE BLACK LAKOTA 385W  
 TRIPILE C SMARTY PANTS R  
 TNT ACCELERATOR S226  
 IPU MS RED TEDDY 66T

| PERF. | BW | WW  | EPD'S | CE  | BW  | WW   | YW    | Milk | MCE | API    | TI    |
|-------|----|-----|-------|-----|-----|------|-------|------|-----|--------|-------|
|       | 98 | 850 |       | 8.1 | 3.5 | 73.2 | 106.4 | 22.2 | 2.6 | 103.57 | 66.09 |

**BREEDING 2021 INFO** | AI Bred on April 14th to WS Epic E152. Safe.

Lot 221



# 222

PUREBRED | 1322200 | MAF 252H | FEB 25, 2020

## MAF SHAMROCK 252H

POLLED **BRED HEIFER** RED

SPRINGCREEK LINER 56U  
**SPRINGCREEK LAUNCH 110E**  
 SPRINGCREEK BROOKE 68Z

RCC/TCF LINE DRIVE M181  
 NEVAS L93  
 KOP CROSBY 137W  
 SPRINGCREEK BROOKE 11W

NUG ROYAL RED 324A  
**MAF SHAMROCK 106C**  
 IPU MS. RED ESSENCE 19Z

LFE BLACK LAKOTA 385W  
 TRIPILE C SMARTY PANTS R  
 TNT ACCELERATOR S226  
 IPU MS RED TEDDY 66T

| PERF. | BW | WW  | EPD'S | CE | BW  | WW   | YW    | Milk | MCE | API    | TI    |
|-------|----|-----|-------|----|-----|------|-------|------|-----|--------|-------|
|       | 92 | 700 |       | 4  | 4.9 | 75.1 | 112.6 | 30.3 | 2.3 | 112.27 | 67.32 |

**BREEDING 2021 INFO** | AI Bred on April 2nd to WS Epic E152. Safe.

Lot 222



Lot 223



**223**

PUREBRED | 1220365 | FBL 297D | SEPT 16, 2016

**MAF SHAMROCK 297D**

POLLED BRED COW RED

MRL 130Y  
COME AS U R RED ROCKET  
MISS XCITING 14X

KBR BLACK EXCITER 758T  
IPU MS. EXCITER 2W  
IPU MS BLACK "PTO" 111T

TNT POWER SURGE T404  
MRL MISS 557U  
MRL HERITAGE 131U  
MRL MISS 354T

SKORS SUPER POWER 95R  
LFE BLACK LADY 58M  
WHEATLAND 540R "PTO"  
IPU MS RED KNIGHT 172R

| PERF. | BW | WW  | EPD'S | CE  | BW  | WW   | YW    | Milk | MCE | API  | TI    |
|-------|----|-----|-------|-----|-----|------|-------|------|-----|------|-------|
|       | 94 | 812 |       | 2.1 | 5.8 | 84.4 | 125.1 | 21.1 | 1.8 | 91.2 | 68.64 |

BREEDING | AI Bred on April 19th to SVS Rancher 42H. Safe.  
2021 INFO

Lot 223a



**223a**

PUREBRED | 1362714 | MAF 248J | FEB 14, 2021

**MAF MR 248J**

POLLED BULL CALF RED

WHEATLAND KILL SWITCH  
BJL MR. KILL SWITCH 95G  
BJL MISS RED HOT 9Z

WHEATLAND CIRCUIT BREAKER  
HR/RR MS CANDACE T73  
RFS RED IRON T20  
ERIXON LADY 36X

| PERF. | BW | WW  | EPD'S | CE  | BW  | WW   | YW    | Milk | MCE | API    | TI    |
|-------|----|-----|-------|-----|-----|------|-------|------|-----|--------|-------|
|       | 99 | 735 |       | 5.8 | 4.5 | 76.1 | 115.2 | 25.7 | 4.9 | 105.72 | 70.21 |

Lot 224



**224**

PUREBRED | 1256365 | MAF 247F | SEPT 13, 2018

**MAF SHAMROCK 247F**

POLLED BRED COW BLACK

SVS CAPTAIN MORGAN 11Z  
MAF DRUNKEN SAILOR 266C  
NUG PASHMENIA 403P

KBR BLACK EXCITER 758T  
IPU MS. EXCITER 2W  
IPU MS BLACK "PTO" 111T

HARVIE JDF WALLBANGER11X  
SUNNYVALLEY BLK JENNA 88U  
PVF-BF BF26 BLACK JOKER  
NUG VIOLET243M

SKORS SUPER POWER 95R  
LFE BLACK LADY 58M  
WHEATLAND 540R "PTO"  
IPU MS RED KNIGHT 172R

| PERF. | BW | WW  | EPD'S | CE  | BW  | WW | YW    | Milk | MCE | API    | TI    |
|-------|----|-----|-------|-----|-----|----|-------|------|-----|--------|-------|
|       | 88 | 930 |       | 5.6 | 3.9 | 70 | 107.9 | 27.7 | 4.6 | 103.24 | 62.88 |

BREEDING | AI Bred on April 7th to SVS Tycoon 841F. Safe.  
2021 INFO

Lot 225



**225**

PUREBRED | 1322056 | MAF 210H | FEB 13, 2020

**MAF SHAMROCK 210H**

POLLED BRED HEIFER RED

SPRINGCREEK LINER 56U  
SPRINGCREEK LAUNCH 110E  
SPRINGCREEK BROOKE 68Z

KBR BLACK EXCITER 758T  
IPU MS. EXCITER 2W  
IPU MS BLACK "PTO" 111T

RCC/TCF LINE DRIVE M181  
NEVAS L93  
KOP CROSBY 137W  
SPRINGCREEK BROOKE 11W

SKORS SUPER POWER 95R  
LFE BLACK LADY 58M  
WHEATLAND 540R "PTO"  
IPU MS RED KNIGHT 172R

| PERF. | BW | WW  | EPD'S | CE  | BW  | WW   | YW    | Milk | MCE | API    | TI    |
|-------|----|-----|-------|-----|-----|------|-------|------|-----|--------|-------|
|       | 90 | 760 |       | 7.1 | 3.2 | 68.9 | 105.4 | 34.5 | 6.5 | 123.63 | 68.02 |

BREEDING | AI Bred on April 6th to WS Epic E152. Safe.  
2021 INFO



Lot 226



Lot 226a



**226**

PUREBRED | 1162041 | FBL 50D | JAN 14, 2016

**MAF SHAMROCK 50D**

POLLED BRED COW RED

LFE BLACK LAKOTA 385W  
NUG ROYAL RED 324A  
TRIPILE C SMARTY PANTS R

WHEATLAND RED TEDDY 457P  
IPU MS. RED TEDDY 65W  
IPU RED POCAHONTAS 49T

R PLUS BLACKEDGE  
KILI RAZZLE DAZZLE 628R  
TRIPLEC EL PODEROSO REY  
GFI GRAMMS DELIGHT L17  
WHEATLAND BULL 131L  
WHEATLAND LADY 902J  
HART RED CHIEF J24Z  
IPU MS SHAMROCK 120L

| PERF. | BW | WW  | EPD'S | CE  | BW | WW   | YW    | Milk | MCE | API   | TI    |
|-------|----|-----|-------|-----|----|------|-------|------|-----|-------|-------|
|       | 89 | 822 |       | 4.6 | 5  | 74.2 | 107.9 | 23.5 | 1.5 | 98.51 | 65.75 |

BREEDING 2021 INFO | Exposed to Springcreek Launch 110E from April 26th - August 25th.  
Preg checked Oct 19th 75 days.

**226a**

PUREBRED | 1362703 | MAF 241J | FEB 12, 2021

**MAF SHAMROCK 241J**

POLLED HEIFER CALF RED

IPU RED DEPUTY 25C  
IPU LIEUTENANT 24E  
IPU MS. HORIZON 21A

KUNTZ SHERIFF 8A  
IPU 56U MS. RED LINER 81A  
MAF R HORIZON 7Y  
IPU MS. RED ESSENCE 72W

| PERF. | BW  | WW  | EPD'S | CE  | BW  | WW   | YW    | Milk | MCE | API    | TI    |
|-------|-----|-----|-------|-----|-----|------|-------|------|-----|--------|-------|
|       | 101 | 746 |       | 4.3 | 6.2 | 83.9 | 122.8 | 24.4 | 0.1 | 105.35 | 70.98 |

**227**

PUREBRED | 1208768 | FBL 184E | FEB 2, 2017

**MAF SHAMROCK 184E**

HOMO POLLED BRED COW RED

MRL 130Y  
COME AS U R RED ROCKET  
MISS XCITING 14X

KBR BLACK EXCITER 758T  
IPU MS. EXCITER 2W  
IPU MS BLACK "PTO" IIIT

TNT POWER SURGE T404  
MRL MISS 557U  
MRL HERITAGE 131U  
MRL MISS 354T

SKORS SUPER POWER 95R  
LFE BLACK LADY 58M  
WHEATLAND 540R "PTO"  
IPU MS RED KNIGHT 172R

| PERF. | BW | WW  | EPD'S | CE  | BW  | WW    | YW    | Milk | MCE | API   | TI    |
|-------|----|-----|-------|-----|-----|-------|-------|------|-----|-------|-------|
|       | 96 | 806 |       | 3.7 | 5.6 | 84..0 | 124.4 | 19.8 | 3.0 | 94.86 | 69.80 |

BREEDING 2021 INFO | Exposed to SVS Rancher 42H from June 30th - August 25th.  
Preg checked Oct 19th 83 days.

**228**

4 EMBRYOS - NOT EXPORTABLE

**IPU MS. EXCITER 2W EMBRYOS**

EMBRYOS

LOT 228A: 2 EMBRYOS - LFE RIDDLER X MS EXCITER 2W

LOT 228B: 2 EMBRYOS - COME AS U R RED ROCKET x MS EXCITER 2W

**229**

PUREBRED | 1361452 | MAF 92J | JAN 16, 2021

**MAF SHAMROCK 92J**

POLLED HEIFER CALF BLACK

MR TR HAMMER 308A ET  
KCCI EXCLUSIVE 116E  
TKCC VICTORIA 57A

LFE THE RIDDLER 323B  
MAF SHAMROCK 262E  
IPU MS. EXCITER 2W

MR NLC UPGRADE U8676  
SVF/HS EXPECTING A DREAM  
CLO LTS ENTOURAGE 72T  
FORD RJ DOLLY Y83

LFE GOTHAM 819Y  
LFE BS CHARO 23Y  
KBR BLACK EXCITER 758T  
IPU MS BLACK "PTO" IIIT

| PERF. | BW | WW  | EPD'S | CE   | BW  | WW   | YW    | Milk | MCE | API    | TI    |
|-------|----|-----|-------|------|-----|------|-------|------|-----|--------|-------|
|       | 76 | 798 |       | 11.4 | 0.7 | 82.9 | 125.2 | 21.4 | 7.7 | 138.87 | 83.85 |

Lot 229



Lot 231



PUREBRED | 1361460 | MAF 99J | JAN 17, 2021

## 231 MAF MR 99J

HOMO POLLED      BULL CALF      RED

MRL CAPONE I30B  
MAF FULL VELOCITY I17F  
MAF REBA 250B

TNT ACCELERATOR S226  
IPU MS. RED ESSENCE 19Z  
IPU MS RED TEDDY 66T

TNT BOOTLEGGER Z268  
MRL MISS 836W  
SPRINGCREEK LOTTO 52Y  
SPRINGCREEK REBA 109U

TNT GUNNER N208  
TNT MISS ALMA J83  
WHEATLAND RED TEDDY 457P  
IPU RED MS SHAMROCK 162N

| PERF. | BW  | WW | EPD'S | CE  | BW | WW    | YW   | Milk | MCE    | API   | TI |
|-------|-----|----|-------|-----|----|-------|------|------|--------|-------|----|
| 94    | 800 |    | 5.1   | 5.2 | 85 | 123.4 | 22.6 | 3.4  | 106.69 | 70.98 |    |



MAF 115G



MAF 6H



MAF 163G



MAF 97H

The Clair family is a smaller cow family, but they have raised good ones and deserve to be noted. These females all go back the Ultra Temptress Clair 12R cow. Anchored by the older cows that have raised marketable and productive offspring to their daughters that are just beginning production and impressing already. A highlighted high selling black female in the 2021 bull sale was a Clair female. They are all strong in udder quality and phenotype in this family.

Lot 232



PUREBRED | 1235132 | MAF 100F | JAN 20, 2018

## 232 MAF CLAIR 100F

POLLED      BRED COW      BLACK

SS EBONYS GRANDMASTER  
TNGL GRAND FORTUNE Z467  
AJE/HS/MBCC HOPE FLOATS

MAF THUNDER STRUCK 44B  
MAF CLAIR 5D  
IPU 12R MS TEMPTRESS 125Z

PVF-BF BF26 BLACK JOKER  
SOSF EBONYS JOY L-123  
STF MONTANA BLACK KF25  
JF EBONYS JOY 479P

MR HOC BROKER  
LFE KJLI DREAMLADY 79W  
KBR BLACK EXCITER 758T  
ULTRA TEMPTRESS CLAIR 12R

| PERF. | BW  | WW | EPD'S | CE  | BW   | WW  | YW   | Milk | MCE    | API   | TI |
|-------|-----|----|-------|-----|------|-----|------|------|--------|-------|----|
| 98    | 830 |    | 5.9   | 5.9 | 86.5 | 126 | 30.1 | 4.5  | 102.33 | 72.91 |    |

**BREEDING** | AI Bred on April 17th to WJS Trailblazer 108H. Safe.  
**2021 INFO**

Lot 233



7D's heifer calf was a top end heifer calf that we unfortunately lost just prior to picturing this fall.

**233**

PUREBRED | 1161018 | FBL 7D | JAN 5, 2016

**MAF CLAIR 7D**

POLLED BRED COW BLACK

MR HOC BROKER  
MAF THUNDER STRUCK 44B  
LFE KJLI DREAMLADY 79W

SPRINGCREEK LINER 56U  
IPU 12R MS TEMPTRESS 274Y  
ULTRA TEMPTRESS CLAIR 12R

SVF STEEL FORCE S701  
JM BF H25  
LFE DREAMING RED 503S  
KJLI ANNA 71P

RCC/TCF LINE DRIVE M181  
NEVAS L93  
TCF/RCC TEMPTATION GJ640  
BDV CLAIR F87

BREEDING 2021 INFO | AI Bred on April 6th to WJS Trailblazer 108H. Safe.

| PERF. | BW  | WW | EPD'S | CE  | BW   | WW    | YW   | Milk | MCE    | API   | TI |
|-------|-----|----|-------|-----|------|-------|------|------|--------|-------|----|
| 86    | 888 |    | 3.9   | 4.9 | 90.4 | 128.5 | 25.2 | 1.4  | 101.67 | 71.89 |    |

Lot 234



**234**

PUREBRED | 1235134 | MAF 22F | JAN 10, 2018

**MAF CLAIR 22F**

POLLED BRED COW BLACK

NCB COBRA 47Y  
MAF BLACKHAWK 32C  
MAF TARA 13A

MAF THUNDER STRUCK 44B  
MAF CLAIR 7D  
IPU 12R MS TEMPTRESS 274Y

LFE VIPER 455U  
NCB MISS DREAM 22T  
WHEATLAND STOUT 930W  
SPRINGCREEK TARA 123S

MR HOC BROKER  
LFE KJLI DREAMLADY 79W  
SPRINGCREEK LINER 56U  
ULTRA TEMPTRESS CLAIR 12R

BREEDING 2021 INFO | AI Bred on April 13th to WJS Trailblazer 108H. Safe.

| PERF. | BW  | WW | EPD'S | CE  | BW | WW    | YW | Milk | MCE    | API   | TI |
|-------|-----|----|-------|-----|----|-------|----|------|--------|-------|----|
| 86    | 822 |    | 8.1   | 3.4 | 91 | 131.7 | 35 | 4.3  | 117.25 | 79.64 |    |

Lot 235



**235**

PUREBRED | 1235415 | MAF 160F | JAN 23, 2018

**MAF CLAIR 160F**

POLLED BRED COW BLACK

MRL 91Y  
MRL THE STARTER 39C  
MRL MISS 3379A

KOP CROSBY 137W  
MRL MISS 493U  
MRL INTEGRITY 76Y  
MRL MISS 477U

SPRINGCREEK LINER 56U  
IPU 12R MS TEMPTRESS 274Y  
ULTRA TEMPTRESS CLAIR 12R

RCC/TCF LINE DRIVE M181  
NEVAS L93  
TCF/RCC TEMPTATION GJ640  
BDV CLAIR F87

| PERF. | BW  | WW  | EPDS | CE   | BW    | WW   | YW  | Milk   | MCE   | API | TI |
|-------|-----|-----|------|------|-------|------|-----|--------|-------|-----|----|
| 90    | 772 | 8.6 | 2.5  | 74.7 | 110.3 | 36.6 | 3.5 | 121.25 | 69.61 |     |    |

**BREEDING** | Exposed to MAF Rip 120H from April 1st - June 14th.  
**2021 INFO** | Preg checked July 12th 58 days.

Lot 235a



**235a**

PUREBRED | 1361446 | MAF 86J | JAN 16, 2021

**MAF MR 86J**

HOMO POLLED BULL CALF HOMO BLACK

MR TR HAMMER 308A ET  
KCCI EXCLUSIVE 116E  
TKCC VICTORIA 57A

MR NLC UPGRADE U8676  
SVF/HS EXPECTING A DREAM  
CLO LTS ENTOURAGE 72T  
FORD RJ DOLLY Y83

| PERF. | BW  | WW   | EPDS | CE   | BW    | WW   | YW  | Milk   | MCE  | API | TI |
|-------|-----|------|------|------|-------|------|-----|--------|------|-----|----|
| 90    | 814 | 10.6 | 1.9  | 77.6 | 113.9 | 26.1 | 4.9 | 130.34 | 76.4 |     |    |

Lot 236



**236**

PUREBRED | 1360507 | MAF 4J | JAN 1, 2021

**MAF CLAIR 4J**

POLLED HEIFER CALF BLACK

MAF DRUNKEN SAILOR 266C  
MAF LOCKDOWN 114G  
MAF CASSADE 18A

SVS CAPTAIN MORGAN 11Z  
NUG PASHMENIA 403P  
REMINGTON LOCK N LOAD 54U  
REMINGTON CASSADE 28T

KBR BLACK EXCITER 758T  
IPU 12R MS TEMPTRESS 125Z  
ULTRA TEMPTRESS CLAIR 12R

SKORS SUPER POWER 95R  
LFE BLACK LADY 58M  
TCF/RCC TEMPTATION GJ640  
BDV CLAIR F87

| PERF. | BW  | WW   | EPDS | CE   | BW    | WW   | YW  | Milk   | MCE   | API | TI |
|-------|-----|------|------|------|-------|------|-----|--------|-------|-----|----|
| 78    | 919 | 11.4 | 1.4  | 78.5 | 119.2 | 30.1 | 5.4 | 111.99 | 71.39 |     |    |

Lot 237



**237**

PUREBRED | 1122116 | FBL 195B | FEB 23, 2014

**MAF CLAIR 195B**

POLLED BRED COW BLACK

LFE VIPER 455U  
NCB COBRA 47Y  
NCB MISS DREAM 22T

TNT TOP GUN R244  
LFE CHARO 56K  
CNS DREAM ON L186  
NUG SANDY 506R

KBR BLACK EXCITER 758T  
IPU 12R MS TEMPTRESS 125Z  
ULTRA TEMPTRESS CLAIR 12R

SKORS SUPER POWER 95R  
LFE BLACK LADY 58M  
TCF/RCC TEMPTATION GJ640  
BDV CLAIR F87

| PERF. | BW  | WW  | EPDS | CE   | BW    | WW   | YW  | Milk   | MCE   | API | TI |
|-------|-----|-----|------|------|-------|------|-----|--------|-------|-----|----|
| 73    | 666 | 7.9 | 3.2  | 75.9 | 111.1 | 33.3 | 4.8 | 118.07 | 71.13 |     |    |

**BREEDING** | Exposed to Crossroads Red Stone 10E from April 1st - June 14th.  
**2021 INFO** | Observed bred on April 7th. Safe.

Lot 238



**238** PUREBRED | 1166754 | FBL 246D | JAN 22, 2016  
**MAF BELLE 246D**  
 POLLED BRED COW RED

LFE BLACK LAKOTA 385W  
 NUG ROYAL RED 324A  
 TRIPLE C SMARTY PANTS R

R PLUS BLACKEDGE  
 KJLI RAZZLE DAZZLE 628R  
 TRIPLEC EL PODEROSO REY  
 GFI GRAMMS DELIGHT L17

3D MR RED BOMBER 501Y  
 MAF BELLE 64A  
 WLB 156S BELLE 381W

WHEATLAND BULL 738T  
 CMS STAR BRIGHT 56R  
 IPU BLACK LABEL 156S  
 WLB 26F BLACKQUEEN 354N

| PERF. | BW  | WW  | EPD'S | CE  | BW  | WW   | YW    | Milk | MCE | API   | TI    |
|-------|-----|-----|-------|-----|-----|------|-------|------|-----|-------|-------|
|       | 107 | 804 |       | 2.5 | 6.6 | 76.7 | 112.5 | 21.8 | 0.6 | 94.21 | 65.33 |

BREEDING 2021 INFO | AI Bred on April 1st to SVS Tycoon 841F. Safe.

Lot 238a



**238a** PUREBRED | 1361746 | MAF 118J | JAN 20, 2021  
**MAF BELLE 118J**  
 POLLED HEIFER CALF RED

| PERF. | BW | WW  | EPD'S | CE  | BW  | WW   | YW    | Milk | MCE | API    | TI    |
|-------|----|-----|-------|-----|-----|------|-------|------|-----|--------|-------|
|       | 88 | 777 |       | 5.2 | 4.8 | 77.3 | 115.6 | 30.8 | 3.7 | 113.44 | 68.79 |

SPRINGCREEK LINER 56U  
 SPRINGCREEK LAUNCH 110E  
 SPRINGCREEK BROOKE 68Z

RCC/TCF LINE DRIVE M181  
 NEVAS L93  
 KOP CROSBY 137W  
 SPRINGCREEK BROOKE 11W

**239** PUREBRED | 1259567 | KKH 122F | JAN 1, 2018  
**KKH DAKOTA 122F**  
 POLLED BRED COW BLACK

LFE VIPER 455U  
 NCB COBRA 47Y  
 NCB MISS DREAM 22T

TNT TOP GUN R244  
 LFE CHARO 56K  
 CNS DREAM ON L186  
 NUG SANDY 506R

3D BLK FULL THROTTLE 483X  
 SKORS DAKOTA 217C  
 SKORS DAKOTA 241Z

WHEATLAND BULL 680S  
 CROSSROAD RAMONA 375R  
 SKORS BLACK ENTICER 4W  
 SKORS MS DAKOTA 39X

| PERF. | BW | WW  | EPD'S | CE  | BW  | WW   | YW    | Milk | MCE | API    | TI    |
|-------|----|-----|-------|-----|-----|------|-------|------|-----|--------|-------|
|       | 90 | 778 |       | 8.1 | 3.7 | 80.2 | 124.3 | 20.1 | 5.3 | 119.67 | 71.90 |

BREEDING 2021 INFO | Exposed to BJL Mr. Kill Switch 95G from July 12th - August 25th. Preg checked Oct 19th 70 days.

Lot 239





MAF 441Y



FBL 14A

*Lizzie Sprinkles*  
**LIZZIE/SPRINKLES**  
 COW FAMILY



MAF 189E



MAF 143H

This cow family started with the purchase of an open heifer from 3D Simmentals, 441Y. It took on a new twist when we gave Brenna & Britt their first heifer, which they named Sprinkles. This cow family has been highlighted by the high selling Sprinkles 14A and her high selling daughter Sprinkles 189E. They are a cow family that is easy fleshing, big bodied and always stand out in a crowd.



MAF 162G



MAF 168H

Lot 240



PUREBRED | 1152221 | FBL 11C | JAN 1, 2015

**240**

**MAF LIZZIE 11C**

POLLED

BRED COW

RED

LFE BS LEWIS 322U  
 MAF R HORIZON 7Y  
 LFE KJLI DREAMLADY 79W

WHEATLAND BULL 738T  
 3D MISS RED LIZZIE 441Y  
 LFE LIZZIE 619K

R PLUS BLACKEDGE  
 LFE BS MS ARNOLD 135S  
 LFE DREAMING RED 503S  
 KJLI ANNA 71P

TNT TOP GUN R244  
 WHEATLAND LADY 443P  
 DR PEPPER 320E  
 LFE PEARL 62H

| PERF. | BW | WW  | EDS | CE | BW  | WW   | YW | Milk | MCE | API   | TI    |
|-------|----|-----|-----|----|-----|------|----|------|-----|-------|-------|
|       | 87 | 790 |     | 7  | 3.9 | 73.4 | 93 | 16.3 | 3.8 | 95.36 | 65.96 |

**BREEDING 2021 INFO** | AI Bred on April 5th to SVS Tycoon 841F. Safe.

Lot 240a



PUREBRED | 1362526 | MAF 140J | JAN 22, 2021

**240a**

**MAF LIZZIE 140J**

POLLED

HEIFER CALF

RED

SVS BROOKS 669D  
 SVS TYCOON 841F  
 SVS RED ANNIE 411B

MRL RED WHISKEY 101B  
 SVS RED SARA 92X  
 ACS EVERREADY 970W  
 3D MISS RED NOREMAC 211U

| PERF. | BW | WW  | EDS | CE  | BW  | WW   | YW  | Milk | MCE | API   | TI    |
|-------|----|-----|-----|-----|-----|------|-----|------|-----|-------|-------|
|       | 93 | 735 |     | 5.6 | 4.4 | 86.4 | 120 | 24.9 | 1.9 | 99.44 | 72.88 |

**241**

PUREBRED | 1208742 | FBL 194E | FEB 5, 2017

**MAF LIZZIE 194E**

POLLED **BRED COW** RED

TNT 90 PROOF Z401  
WFL WESTCOTT 24C  
WFL SWEET LICIOUS 1044X

DCR MR MOON SHINE X102  
TNT MISS S17  
R PLUS REDGE 8018U  
WFL RED LICIOUS

WHEATLAND BULL 738T  
3D MISS RED LIZZIE 441Y  
LFE LIZZIE 619K

TNT TOP GUN R244  
WHEATLAND LADY 443P  
DR PEPPER 320E  
LFE PEARL 62H

| PERF. | BW  | WW | EPD'S | CE | BW | WW    | YW   | Milk | MCE   | API | TI |
|-------|-----|----|-------|----|----|-------|------|------|-------|-----|----|
| 97    | 836 |    | 4.3   | 6  | 83 | 122.5 | 20.9 | 0.7  | 93.93 | 70  |    |

**BREEDING** | AI Bred on April 20th to SVS Rancher 841F. Safe.  
**2021 INFO**

Dam of Lots 240 & 241



Lot 242



**242**

PUREBRED | 1209076 | FBL 207E | FEB 8, 2017

**MAF SPRINKLES 207E**

POLLED **BRED COW** RED

TNT 90 PROOF Z401  
WFL WESTCOTT 24C  
WFL SWEET LICIOUS 1044X

DCR MR MOON SHINE X102  
TNT MISS S17  
R PLUS REDGE 8018U  
WFL RED LICIOUS

MAF R HORIZON 7Y  
MAF SPRINKLES 14A  
3D MISS RED LIZZIE 441Y

LFE BS LEWIS 322U  
LFE KJLI DREAMLADY 79W  
WHEATLAND BULL 738T  
LFE LIZZIE 619K

| PERF. | BW  | WW | EPD'S | CE  | BW   | WW    | YW   | Milk | MCE   | API   | TI |
|-------|-----|----|-------|-----|------|-------|------|------|-------|-------|----|
| 99    | 869 |    | 3     | 7.2 | 94.4 | 129.3 | 22.5 | -0.7 | 96.04 | 76.75 |    |

**BREEDING** | Exposed to Springcreek Launch 110E from April 1st - August 25th.  
**2021 INFO** | Preg checked on July 12th 63 days.

Lot 242a



**242a**

PUREBRED | 1360546 | MAF 41J | JAN 7, 2021

**MAF SPRINKLES 41J**

POLLED **HEIFER CALF** RED

| PERF. | BW  | WW | EPD'S | CE  | BW | WW    | YW | Milk | MCE    | API   | TI |
|-------|-----|----|-------|-----|----|-------|----|------|--------|-------|----|
| 93    | 840 |    | 6.3   | 5.2 | 93 | 132.7 | 27 | 2.4  | 108.48 | 80.06 |    |

MAF MR 95G  
CROSSROAD RED STONE 10E  
MAF CASSADE 185D

WS STEPPING STONE B44  
IPU MS. CODE RED 249A  
LFE THE RIDDLER 323B  
MAF CASSADE 101A

*Duke Girl*  
**DUKE GIRL**  
 COW FAMILY

We purchased a package of Angus embryos off the SAV Duke Girl 8161 cow from Brooking Angus. A little bit of a mixture here from the different sires but included are performance types as well as calving ease and a Renovation female that should be a home run female. If you utilize Angus genetics, be sure to check out these highly sought-after genetics.



S A V Duke Girl 8161

Lot 244



PUREBRED | 2230646 | MA 124J | JAN 21, 2021

**244**

**MA DUKE GIRL 124J**

ANGUS

HEIFER CALF

BLACK

S A V RENOWN 3439  
 S A V RENOVATION 6822  
 S A V MADAME PRIDE 0151

S A V NET WORTH 4200  
 S A V DUKE GIRL 8161  
 A C DUKE GIRL 57

RITO 707 OF IDEAL 3407 7075  
 S A V BLACKCAP MAY 4136  
 S A V 004 DENSITY 4336  
 S A V MADAME PRIDE 0075

S A V 8180 TRAVELER 004  
 S A V MAY 2410  
 CAR TRACKER 305  
 A C DUKE GIRL 330

| PERF. | BW  | ADJ WW | EPD'S | CE  | BW | WW  | YW | Milk | MCE | API | TI |
|-------|-----|--------|-------|-----|----|-----|----|------|-----|-----|----|
| 67    | 630 | 630    | 3.5   | 2.0 | 56 | 102 | 30 | 3.0  | -   | -   |    |



# 245

PUREBRED | 2236702 | MA 218J | FEB 2, 2021

## MA MR 218J

ANGUS BULL CALF BLACK

S A V RENOVATION 6822  
**BROOKING RENDEZVOUS 8081**  
 SOO LINE ANNIE K 9165

S A V RENOWN 3439  
 S A V MADAME PRIDE 0151  
 BAR-E-L THOR 6T  
 SOO LINE ANNIE K 6271

S A V NET WORTH 4200  
**S A V DUKE GIRL 8161**  
 A C DUKE GIRL 57

S A V 8180 TRAVELER 004  
 S A V MAY 2410  
 CAR TRACKER 305  
 A C DUKE GIRL 330

| PERF. | BW | ADJ WW | EPD'S | CE  | BW  | WW | YW | Milk | MCE | API | TI |
|-------|----|--------|-------|-----|-----|----|----|------|-----|-----|----|
|       | 79 | 624    |       | 2.5 | 2.7 | 53 | 96 | 33   | 4.0 | -   | -  |

Lot 245



# 246

PUREBRED | 2230634 | MA 233J | FEB 10, 2021

## MA MR 233J

ANGUS BULL CALF BLACK

S A V RENOVATION 6822  
**BROOKING RENDEZVOUS 8081**  
 SOO LINE ANNIE K 9165

S A V RENOWN 3439  
 S A V MADAME PRIDE 0151  
 BAR-E-L THOR 6T  
 SOO LINE ANNIE K 6271

S A V NET WORTH 4200  
**S A V DUKE GIRL 8161**  
 A C DUKE GIRL 57

S A V 8180 TRAVELER 004  
 S A V MAY 2410  
 CAR TRACKER 305  
 A C DUKE GIRL 330

| PERF. | BW | ADJ WW | EPD'S | CE  | BW  | WW | YW | Milk | MCE | API | TI |
|-------|----|--------|-------|-----|-----|----|----|------|-----|-----|----|
|       | 89 | 788    |       | 2.5 | 2.7 | 53 | 96 | 33   | 4.0 | -   | -  |

Lot 246



# 247

PUREBRED | 2236703 | MA 244J | FEB 13, 2021

## MA MR 244J

ANGUS BULL CALF BLACK

BROOKING BANK NOTE 4040  
**BROOKING FIREBRAND 6068**  
 BROOKING ANNIE K 390

CONNELLY EARNAN 076E  
 E A ROSE 918  
 S A V BEST INTEREST 0136  
 SOO LINE ANNIE K 9165

S A V NET WORTH 4200  
**S A V DUKE GIRL 8161**  
 A C DUKE GIRL 57

S A V 8180 TRAVELER 004  
 S A V MAY 2410  
 CAR TRACKER 305  
 A C DUKE GIRL 330

| PERF. | BW | ADJ WW | EPD'S | CE  | BW  | WW | YW | Milk | MCE | API | TI |
|-------|----|--------|-------|-----|-----|----|----|------|-----|-----|----|
|       | 89 | 780    |       | 1.0 | 2.6 | 52 | 88 | 32   | 7.0 | -   | -  |

Lot 247



# 248

PUREBRED | 2230736 | MA 249J | FEB 14, 2021

## MA MR 249J

ANGUS BULL CALF BLACK

BROOKING BANK NOTE 4040  
**BROOKING FIREBRAND 6068**  
 BROOKING ANNIE K 390

CONNELLY EARNAN 076E  
 E A ROSE 918  
 S A V BEST INTEREST 0136  
 SOO LINE ANNIE K 9165

S A V NET WORTH 4200  
**S A V DUKE GIRL 8161**  
 A C DUKE GIRL 57

S A V 8180 TRAVELER 004  
 S A V MAY 2410  
 CAR TRACKER 305  
 A C DUKE GIRL 330

| PERF. | BW | ADJ WW | EPD'S | CE  | BW  | WW | YW | Milk | MCE | API | TI |
|-------|----|--------|-------|-----|-----|----|----|------|-----|-----|----|
|       | 92 | 768    |       | 1.0 | 2.6 | 52 | 88 | 32   | 7.0 | -   | -  |

Lot 248



Lot 249



**249** PUREBRED | 1235402 | MAF 132F | JAN 24, 2018

**MAF GOLDIE 132F**

POLLED BRED COW RED

SVS CAPTAIN MORGAN I1Z  
BGS/BM CAPTAIN SCREAM 63D  
RF SCREAM 215Z

HARVIE JDF WALLBANGER11X  
SUNNYVALLEY BLK JENNA 88U  
MR HOC BROKER  
RF SCREAM 39X

IPU RED SPECIALIST 70T  
IPU MS. SPECIALIST 119Z  
IPU MS. RED ESSENCE 139X

WHEATLAND RED TEDDY 457P  
IPU MS RED RIBEYE 201R  
TNT ACCELERATOR S226  
IPU MS RED RIBEYE 175N

| PERF. | BW  | WW | EPD'S | CE | BW   | WW    | YW   | Milk | MCE    | API   | TI |
|-------|-----|----|-------|----|------|-------|------|------|--------|-------|----|
| 90    | 824 |    | 7     | 5  | 83.6 | 119.7 | 17.6 | 5.1  | 103.32 | 66.95 |    |

**BREEDING** | Exposed to Crossroads Red Stone 10E from April 1st - June 14th.  
**2021 INFO** | Observed bred on April 14th. Safe.

Lot 250



**250** PUREBRED | 1321914 | MAF 107H | JAN 20, 2020

**MAF GOLDIE 107H**

POLLED BRED HEIFER BLACK

MAF DRUNKEN SAILOR 266C  
MAF PATRIOT 32F  
MAF SABRINA 89B

SVS CAPTAIN MORGAN I1Z  
NUG PASHMENIA 403P  
DRAKE POKER FACE 2X  
LRX BLACK SABRINA 90R

IPU RED SPECIALIST 70T  
IPU MS. SPECIALIST 119Z  
IPU MS. RED ESSENCE 139X

WHEATLAND RED TEDDY 457P  
IPU MS RED RIBEYE 201R  
TNT ACCELERATOR S226  
IPU MS RED RIBEYE 175N

| PERF. | BW  | WW | EPD'S | CE  | BW   | WW    | YW   | Milk | MCE    | API   | TI |
|-------|-----|----|-------|-----|------|-------|------|------|--------|-------|----|
| 91    | 810 |    | 6.9   | 4.4 | 80.5 | 123.1 | 24.2 | 4.6  | 112.53 | 67.13 |    |

**BREEDING** | AI Bred on April 16th to KWA Slider 196H. Safe.  
**2021 INFO** |

Lot 251



**251** PUREBRED | 1321990 | MAF 157H | JAN 29, 2020

**MAF GOLDIE 157H**

POLLED BRED HEIFER BLACK

MAF DRUNKEN SAILOR 266C  
MAF PATRIOT 32F  
MAF SABRINA 89B

SVS CAPTAIN MORGAN I1Z  
NUG PASHMENIA 403P  
DRAKE POKER FACE 2X  
LRX BLACK SABRINA 90R

IPU RED SPECIALIST 70T  
IPU MS. SPECIALIST 119Z  
IPU MS. RED ESSENCE 139X

WHEATLAND RED TEDDY 457P  
IPU MS RED RIBEYE 201R  
TNT ACCELERATOR S226  
IPU MS RED RIBEYE 175N

| PERF. | BW  | WW | EPD'S | CE  | BW   | WW    | YW   | Milk | MCE    | API   | TI |
|-------|-----|----|-------|-----|------|-------|------|------|--------|-------|----|
| 100   | 860 |    | 7.8   | 5.8 | 81.2 | 120.3 | 24.2 | 5.1  | 104.33 | 62.74 |    |

**BREEDING** | Exposed to MAF Rolex 151H from April 1st - June 14th.  
**2021 INFO** | Preg checked July 12th 75 days.

Dam of Lots 249, 250 & 251



Mat. Sib to Lots 249, 250 & 251

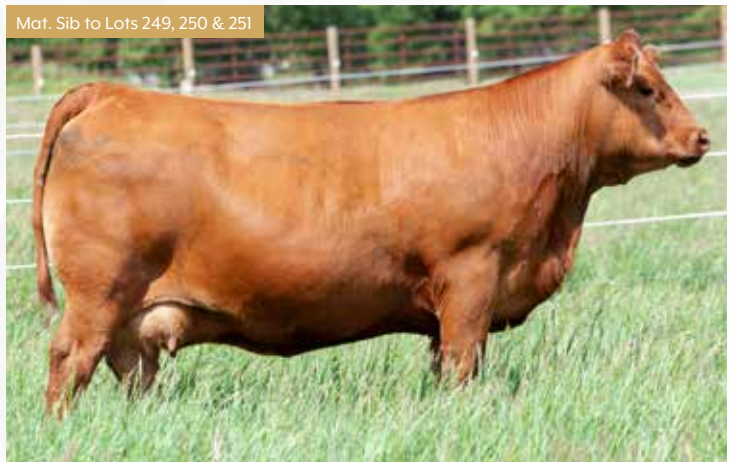

Lot 252



**252**

PUREBRED | 1208719 | FBL 39E | JAN 11, 2017

**MAF GOLDIE 39E**

POLLED **BRED COW** RED

| PERF. | BW  | WW | EPD'S | CE  | BW   | WW    | YW   | Milk | MCE   | API   | TI |
|-------|-----|----|-------|-----|------|-------|------|------|-------|-------|----|
| 97    | 937 |    | 3.1   | 6.7 | 81.4 | 108.3 | 18.6 | 2.8  | 99.66 | 66.14 |    |

MAF R HORIZON 7Y  
MAF LAMPMAN 1C  
SWAN LAKE LISA 14 Y

LFE BS LEWIS 322U  
LFE KJLI DREAMLADY 79W  
SLF RED HUMMER 81U  
SLF MISS SWAN 23W

TNT ACCELERATOR S226  
IPU MS. RED ESSENCE 209X  
IPU MS RED DESIGN 107S

TNT GUNNER N208  
TNT MISS ALMA J83  
KS RED BY DESIGN N968  
IPU RED POCAHONTAS 209P

**BREEDING** | AI Bred on April 8th to SVS Tycoon 841F. Safe.  
**2021 INFO**

**253**

PUREBRED | 1203780 | FBL 111E | JAN 19, 2017

**MAF GOLDIE 111E**

POLLED **BRED COW** RED

TNT 90 PROOF Z401  
WFL WESTCOTT 24C  
WFL SWEET LICIOUS 1044X

DCR MR MOON SHINE X102  
TNT MISS S17  
R PLUS REDGE 8018U  
WFL RED LICIOUS

IPU RED WESTERN 49X  
MAF GOLDIE 28B  
IPU MS. MERCEDES 255Z

WS BEEF MAKER R13  
IPU 52N POCAHONTAS 215U  
TNT RED MERCEDES S293  
IPU MS RED DESIGN 107S

| PERF. | BW  | WW | EPD'S | CE  | BW   | WW  | YW   | Milk | MCE    | API   | TI |
|-------|-----|----|-------|-----|------|-----|------|------|--------|-------|----|
| 55    | 739 |    | 4.2   | 5.7 | 89.5 | 135 | 31.1 | 1.2  | 111.97 | 78.26 |    |

**BREEDING** | AI Bred on April 19th to SVS Rancher 42H. Safe.  
**2021 INFO**



**254**

PUREBRED | 1274533 | MAF 9G | JAN 11, 2019

**MAF GOLDIE 9G**

POLLED **BRED COW** RED

WS PILGRIM H182U  
RUST HENN RAMBLER 6003  
KAPPES SADIE M166

CNS DREAM ON L186  
WS MARLA 276M  
PVF PREFERRED EDGE 717G  
KAPPES STOP LIGHT J35

WFL WESTCOTT 24C  
MAF GOLDIE 111E  
MAF GOLDIE 28B

TNT 90 PROOF Z401  
WFL SWEET LICIOUS 1044X  
IPU RED WESTERN 49X  
IPU MS. MERCEDES 255Z

| PERF. | BW  | WW | EPD'S | CE  | BW   | WW    | YW   | Milk | MCE    | API   | TI |
|-------|-----|----|-------|-----|------|-------|------|------|--------|-------|----|
| 82    | 860 |    | 7.1   | 3.8 | 84.8 | 117.8 | 25.7 | 4.2  | 100.91 | 73.12 |    |

**BREEDING** | Exposed to SVS Rancher 42H from April 30th - August 25th.  
**2021 INFO** | Preg checked July 12th 72 days.



Lot 256



**256** PUREBRED | 1235386 | MAF 156F | JAN 29, 2018

**MAF GOLDIE 156F**

POLLED BRED COW RED

MAF R HORIZON 7Y  
MAF COWTOWN 27B  
REMINGTON MISS MONTANA 76

LFE BS LEWIS 322U  
LFE KJLI DREAMLADY 79W  
REMINGTON RED LABEL HR  
TNT MISS MONTANA F135

TNT ACCELERATOR S226  
IPU MS. RED ESSENCE 209X  
IPU MS RED DESIGN 107S

TNT GUNNER N208  
TNT MISS ALMA J83  
KS RED BY DESIGN N968  
IPU RED POCAHONTAS 209P

| PERF. | BW | WW  | EPD'S | CE  | BW  | WW   | YW   | Milk | MCE | API    | TI    |
|-------|----|-----|-------|-----|-----|------|------|------|-----|--------|-------|
|       | 90 | 718 |       | 4.8 | 5.6 | 68.7 | 92.6 | 21.2 | 3.7 | 101.28 | 61.96 |

BREEDING | AI Bred on April 9th to SVS Tycoon 841F. Safe.  
2021 INFO

Lot 257



**257** PUREBRED | 1235093 | MAF 180F | FEB 5, 2018

**MAF GOLDIE 180F**

POLLED BRED COW RED

TNT 90 PROOF Z401  
WFL WESTCOTT 24C  
WFL SWEET LICIOUS 1044X

DCR MR MOON SHINE X102  
TNT MISS S17  
R PLUS REDGE 8018U  
WFL RED LICIOUS

IPU RED WESTERN 49X  
MAF GOLDIE 28B  
IPU MS. MERCEDES 255Z

WS BEEF MAKER R13  
IPU 52N POCAHONTAS 215U  
TNT RED MERCEDES S293  
IPU MS RED DESIGN 107S

| PERF. | BW | WW  | EPD'S | CE  | BW  | WW   | YW    | Milk | MCE | API    | TI    |
|-------|----|-----|-------|-----|-----|------|-------|------|-----|--------|-------|
|       | 82 | 734 |       | 5.5 | 4.5 | 87.2 | 131.3 | 28.8 | 1.7 | 115.67 | 78.31 |

BREEDING | AI Bred on April 12th to SVS Rancher 42H. Safe.  
2021 INFO

Lot 257a



**257a** 7/8 | 1362572 | MAF 151J | JAN 23, 2021

**MAF MR 151J**

HOMO POLLED BULL CALF RED

CROSSROAD RED STONE 10E  
MAF MR 95G  
MAF CASSADE 185D

WS STEPPING STONE B44  
IPU MS. CODE RED 249A  
LFE THE RIDDLER 323B  
MAF CASSADE 101A

| PERF. | BW | WW  | EPD'S | CE  | BW  | WW   | YW    | Milk | MCE | API    | TI    |
|-------|----|-----|-------|-----|-----|------|-------|------|-----|--------|-------|
|       | 96 | 835 |       | 7.3 | 3.9 | 88.9 | 133.1 | 30.2 | 3.5 | 117.59 | 80.33 |

Lot 258



**258** 7/8 | 1362568 | MAF 149J | JAN 23, 2021

**MAF MR 149J**

POLLED BULL CALF RED

CROSSROAD RED STONE 10E  
MAF MR 95G  
MAF CASSADE 185D

TNT ACCELERATOR S226  
IPU MS. RED ESSENCE 72W  
IPU MS RED RIBEYE 175N

WS STEPPING STONE B44  
IPU MS. CODE RED 249A  
LFE THE RIDDLER 323B  
MAF CASSADE 101A

TNT GUNNER N208  
TNT MISS ALMA J83  
R PLUS RED RIBEYE 1134L  
IPU RED MS. GOLDRUSH 8J

| PERF. | BW  | WW  | EPD'S | CE  | BW  | WW   | YW  | Milk | MCE | API    | TI    |
|-------|-----|-----|-------|-----|-----|------|-----|------|-----|--------|-------|
|       | 100 | 848 |       | 5.9 | 5.4 | 89.5 | 132 | 26   | 4.4 | 113.86 | 76.84 |

Lot 259



**259**

PUREBRED | 1274546 | MAF 108G | JAN 30, 2019

**MAF GOLDIE 108G**

POLLED BRED COW RED

SPRINGCREEK LINER 56U  
 SPRINGCREEK LAUNCH 110E  
 SPRINGCREEK BROOKE 68Z

TNT ACCELERATOR S226  
 IPU MS. RED ESSENCE 72W  
 IPU MS RED RIBEYE 175N

RCC/TCF LINE DRIVE M181  
 NEVAS L93  
 KOP CROSBY 137W  
 SPRINGCREEK BROOKE 11W

TNT GUNNER N208  
 TNT MISS ALMA J83  
 R PLUS RED RIBEYE 1134L  
 IPU RED MS. GOLDRUSH 8J

**BREEDING 2021 INFO** | AI Bred on June 13th to Crossroads Red Stone 10E. Safe.

| PERF. | BW  | WW  | EPD'S | CE | BW    | WW   | YW  | Milk   | MCE   | API | TI |
|-------|-----|-----|-------|----|-------|------|-----|--------|-------|-----|----|
| 110   | 816 | 4.2 | 6     | 81 | 121.4 | 30.1 | 4.4 | 116.72 | 69.23 |     |    |

Lot 260



**260**

PUREBRED | 1235122 | MAF 139F | JAN 25, 2018

**MAF GOLDIE 139F**

POLLED BRED COW RED

TNT 90 PROOF Z401  
 WFL WESTCOTT 24C  
 WFL SWEET LICIOUS 1044X

NUG ROYAL RED 324A  
 MAF GOLDIE 176C  
 IPU MS. RED ESSENCE 72W

DCR MR MOON SHINE X102  
 TNT MISS S17  
 R PLUS REDGE 8018U  
 WFL RED LICIOUS

LFE BLACK LAKOTA 385W  
 TRIPLE C SMARTY PANTS R  
 TNT ACCELERATOR S226  
 IPU MS RED RIBEYE 175N

| PERF. | BW  | WW  | EPD'S | CE   | BW    | WW   | YW   | Milk  | MCE   | API | TI |
|-------|-----|-----|-------|------|-------|------|------|-------|-------|-----|----|
| 100   | 806 | 0.8 | 8.4   | 95.2 | 142.7 | 17.5 | -1.5 | 94.94 | 73.55 |     |    |

**BREEDING 2021 INFO** | Exposed to Springcreek Launch 110E from April 1st - August 25th. Preg checked July 12th 95 days.

Lot 260a



**260a**

PUREBRED | 1362781 | MAF 276J | FEB 25, 2021

**MAF MR 276J**

HOMO POLLED BULL CALF RED

SPRINGCREEK LINER 56U  
 SPRINGCREEK LAUNCH 110E  
 SPRINGCREEK BROOKE 68Z

RCC/TCF LINE DRIVE M181  
 NEVAS L93  
 KOP CROSBY 137W  
 SPRINGCREEK BROOKE 11W

| PERF. | BW  | WW  | EPD'S | CE   | BW    | WW   | YW | Milk   | MCE   | API | TI |
|-------|-----|-----|-------|------|-------|------|----|--------|-------|-----|----|
| 98    | 688 | 3.5 | 6.3   | 84.1 | 127.6 | 28.6 | 2  | 110.75 | 70.59 |     |    |

Lot 262



PUREBRED | 1362711 | MAF 246J | FEB 13, 2021

## 262 MAF GOLDIE 246J

POLLED HEIFER CALF RED

MAF MR 120C IPU RED SPECIALIST 70T  
IPU MS. RED WESTERN 122A

WHEATLAND RED TEDDY 457P  
IPU MS RED RIBEYE 201R  
IPU RED WESTERN 49X  
IPU 68M RED ESSENCE 197X

TNT ACCELERATOR S226  
IPU MS. RED ESSENCE 200Y  
IPU MS RED DESIGN 107S

TNT GUNNER N208  
TNT MISS ALMA J83  
KS RED BY DESIGN N968  
IPU RED POCAHONTAS 209P

| PERF. | BW  | WW | EPD'S | CE  | BW   | WW    | YW   | Milk | MCE    | API   | TI |
|-------|-----|----|-------|-----|------|-------|------|------|--------|-------|----|
| 104   | 777 |    | 5.1   | 6.2 | 78.1 | 112.7 | 27.8 | 2.3  | 112.43 | 66.94 |    |

Lot 263



PUREBRED | 1361740 | MAF 112J | JAN 19, 2021

## 263 MAF MR 112J

HOMO POLLED BULL CALF RED

MAF FULL VELOCITY 117F  
MAF REBA 250B

TNT BOOTLEGGGER Z268  
MRL MISS 836W  
SPRINGCREEK LOTTO 52Y  
SPRINGCREEK REBA 109U

MAF COWTOWN 27B  
IPU MS. RED ESSENCE 200Y

MAF R HORIZON 7Y  
REMINGTON MISS MONTANA 76  
TNT ACCELERATOR S226  
IPU MS RED DESIGN 107S

| PERF. | BW  | WW | EPD'S | CE  | BW | WW  | YW   | Milk | MCE    | API   | TI |
|-------|-----|----|-------|-----|----|-----|------|------|--------|-------|----|
| 100   | 882 |    | 3.7   | 6.9 | 92 | 132 | 28.1 | 4    | 106.12 | 73.84 |    |

Lot 264



PUREBRED | 1180290 | RDD 34D | JAN 11, 2016

## 264 DEEG MS AUDRA 34D

POLLED BRED COW BLACK

WFL ABSOLUTE 51Y  
WFL MS BLACK FLASH 8068U

LFE STRAIT UP 454W  
LFE RS AMBER 216T  
R PLUS BLACKEDGE  
WFL MS RED FLASH 136P

DEEG MS 139B  
DEEG MS 83Y

NCB COBRA 47Y  
LFE VIPER 455U  
NCB MISS DREAM 22T  
PRAIRE WIND MUMBOJUMBO 8S  
RDD MS 9S

| PERF. | BW  | WW | EPD'S | CE  | BW   | WW    | YW   | Milk | MCE   | API   | TI |
|-------|-----|----|-------|-----|------|-------|------|------|-------|-------|----|
| 76    | 680 |    | 10.1  | 1.3 | 71.8 | 109.8 | 13.8 | 3.4  | 127.4 | 71.88 |    |

BREEDING 2021 INFO | AI Bred on April 14th to WJS Trailblazer 108H. (Safe)

Lot 265



PUREBRED | 1281362 | MAF 153G | FEB 12, 2019

## 265 MAF AUDRA 153G

POLLED BRED COW BLACK

KCCI EXCLUSIVE 116E  
TKCC VICTORIA 57A

MR TR HAMMER 308A ET  
SVF/HS EXPECTING A DREAM  
CLO LTS ENTOURAGE 72T  
FORD RJ DOLLY Y83

DEEG MS AUDRA 34D  
DEEG MS 139B

LFE STRAIT UP 454W  
WFL MS BLACK FLASH 8068U  
NCB COBRA 47Y  
DEEG MS 83Y

| PERF. | BW  | WW | EPD'S | CE  | BW   | WW    | YW   | Milk | MCE    | API  | TI |
|-------|-----|----|-------|-----|------|-------|------|------|--------|------|----|
| 70    | 700 |    | 11.4  | 1.3 | 75.4 | 112.6 | 12.7 | 5.1  | 133.16 | 76.8 |    |

BREEDING 2021 INFO | Exposed to Springcreek Launch 110E from April 1st - August 25th. Preg checked July 12th 95 days.

Lot 266



**266** PUREBRED | 1362502 | MAF 129J | JAN 21, 2021  
**MAF SEANNA 129J**  
 POLLED HEIFER CALF RED

| PERF. | BW  | WW | EPD'S | CE  | BW   | WW    | YW   | Milk | MCE    | API   | TI |
|-------|-----|----|-------|-----|------|-------|------|------|--------|-------|----|
| 97    | 788 |    | 4     | 5.6 | 85.9 | 128.4 | 21.9 | 1.4  | 103.01 | 73.38 |    |

WFL WESTCOTT 24C  
 RF CAPACITY 742E  
 RF FAMOUS 409B  
 NUG ROYAL RED 324A  
**MAF SEANNA 48C**  
 IPU MS. BARTENDER 89Z

TNT 90 PROOF Z401  
 WFL SWEET LICIOUS 1044X  
 SVS CAPTAIN MORGAN 11Z  
 RF FAMOUS 127Y

LFE BLACK LAKOTA 385W  
 TRIPLE C SMARTY PANTS R  
 CROSSROAD BARTENDER 380W  
 SBSF MS WARRIOR 53U

**267** PUREBRED | 1362588 | MAF 167J | JAN 25, 2021  
**MAF MR 167J**  
 HOMO POLLED BULL CALF RED

| PERF. | BW  | WW | EPD'S | CE  | BW   | WW  | YW   | Milk | MCE   | API   | TI |
|-------|-----|----|-------|-----|------|-----|------|------|-------|-------|----|
| 103   | 945 |    | 3.8   | 6.6 | 93.5 | 143 | 21.9 | 1.1  | 99.04 | 75.47 |    |

WFL WESTCOTT 24C  
 RF CAPACITY 742E  
 RF FAMOUS 409B

NUG ROYAL RED 324A  
**MAF SEANNA 48C**  
 IPU MS. BARTENDER 89Z

TNT 90 PROOF Z401  
 WFL SWEET LICIOUS 1044X  
 SVS CAPTAIN MORGAN 11Z  
 RF FAMOUS 127Y

LFE BLACK LAKOTA 385W  
 TRIPLE C SMARTY PANTS R  
 CROSSROAD BARTENDER 380W  
 SBSF MS WARRIOR 53U

Lot 267



1 EMBRYO - NOT EXPORTABLE  
**268** SEANNA 48C x RF CAPACITY 742E  
 EMBRYO

WFL WESTCOTT 24C  
 RF CAPACITY 742E  
 RF FAMOUS 409B

NUG ROYAL RED 324A  
**MAF SEANNA 48C**  
 IPU MS. BARTENDER 89Z

TNT 90 PROOF Z401  
 WFL SWEET LICIOUS 1044X  
 SVS CAPTAIN MORGAN 11Z  
 RF FAMOUS 127Y

LFE BLACK LAKOTA 385W  
 TRIPLE C SMARTY PANTS R  
 CROSSROAD BARTENDER 380W  
 SBSF MS WARRIOR 53U

Dam of Lots 266, 267 & 268



Lot 269



**269**

PUREBRED | 1122069 | FBL 125B | FEB 2, 2014

**MAF ELEGANCE 125B**

POLLED **BRED COW** RED

CMS TRADMARK 756T  
KOP MARKSMAN 36Y  
KOP MS WHEATIE 107U

CMS RED POLLED ICON 16P  
CMS LUBA 23L  
WHEATLAND BULL 655S  
KOP MS BENGIE 6P

WHEATLAND RED TEDDY 457P  
IPU MS RED TEDDY 84T  
IPU MS GOLDMINE 72R

WHEATLAND BULL 131L  
WHEATLAND LADY 902J  
SS GOLD MINE L42  
IPU MS STETSON 183N

| PERF. | BW | WW  | EPD'S | CE  | BW  | WW   | YW | Milk | MCE | API    | TI    |
|-------|----|-----|-------|-----|-----|------|----|------|-----|--------|-------|
|       | 97 | 710 |       | 4.2 | 5.2 | 64.4 | 93 | 18.4 | 0.4 | 103.18 | 59.09 |

**BREEDING** | Exposed to Springcreek Launch 110E from April 1st - August 25th.  
**2021 INFO** | Preg checked July 12th 70 days.

Lot 270



An outstanding Poker Face daughter that has an exceptional udder, big volume and can produce. She has produced 3 full sibs over the last 3 years when mated with Exclusive, seemed to be the perfect cross. We kept her son Rolex who sells as Lot 416 for ourselves this past spring as we felt we needed to utilize him in our own program. He is most definitely a sale feature!

**270**

PUREBRED | 1129809 | FBL 149B | FEB 6, 2014

**MAF NIRA 149B**

POLLED **BRED COW** BLACK

JS SURE BET 4T  
DRAKE POKER FACE 2X  
DRAKE TULA 1R

SVF/NJC MO TOWN M216  
JS BLACK MAGIC WOMAN 13P  
TCF/RCC TEMPTATION GJ640  
DCC 5N

DRIFTING "M" LP 59L  
DOUBLE BAR D NIRA 31S  
IPU RED MS NOPHALT 121M

PVF-BF BF26 BLACK JOKER  
DRIFTING "M" GRETA 4G  
PPSR NOPHALT 20H  
TNT MISS JERILYN J322

| PERF. | BW | WW  | EPD'S | CE | BW  | WW   | YW    | Milk | MCE | API    | TI    |
|-------|----|-----|-------|----|-----|------|-------|------|-----|--------|-------|
|       | 89 | 848 |       | 9  | 1.3 | 73.5 | 113.5 | 33.3 | 7   | 114.66 | 67.31 |

**BREEDING** | AI Bred on April 12th to SVS Rancher 42H. Safe.  
**2021 INFO** |

Lot 270a



**270a**

PUREBRED | 1361432 | MAF 73J | JAN 14, 2021

**MAF NIRA 73J**

POLLED **HEIFER CALF** BLACK

MR TR HAMMER 308A ET  
KCCI EXCLUSIVE 116E  
TKCC VICTORIA 57A

MR NLC UPGRADE U8676  
SVF/HS EXPECTING A DREAM  
CLO LTS ENTOURAGE 72T  
FORD RJ DOLLY Y83

| PERF. | BW | WW  | EPD'S | CE   | BW  | WW   | YW    | Milk | MCE | API    | TI   |
|-------|----|-----|-------|------|-----|------|-------|------|-----|--------|------|
|       | 89 | 819 |       | 10.6 | 1.5 | 78.9 | 118.1 | 24.5 | 6.4 | 127.11 | 76.1 |



Lot 271



**271** PUREBRED | 1281365 | MAF 161G | FEB 14, 2019  
**MAF NIRA 161G**  
 POLLED BRED COW BLACK

MR TR HAMMER 308A ET  
**KCCI EXCLUSIVE 116E**  
 TKCC VICTORIA 57A  
 DRAKE POKER FACE 2X  
**MAF NIRA 149B**  
 DOUBLE BAR D NIRA 31S

MR NLC UPGRADE U8676  
 SVF/HS EXPECTING A DREAM  
 CLO LTS ENTOURAGE 72T  
 FORD RJ DOLLY Y83

JS SURE BET 4T  
 DRAKE TULA 1R  
 DRIFTING "M" LP 59L  
 IPU RED MS NOPHALT 121M

| PERF. | BW | WW  | EPD'S | CE   | BW  | WW   | YW    | Milk | MCE | API    | TI    |
|-------|----|-----|-------|------|-----|------|-------|------|-----|--------|-------|
|       | 85 | 806 |       | 10.9 | 1.3 | 78.8 | 117.9 | 23.6 | 6.5 | 127.91 | 76.25 |

**BREEDING 2021 INFO** | AI Bred on April 8th to SVS Tycoon 841F. Safe.

Lot 271a



**271a** 50% SIMANGUS | 1361751 | MAF 125J | JAN 21, 2021  
**MAF MR 125J**  
 HOMO POLLED BULL CALF HOMO BLACK

| PERF. | BW | WW  | EPD'S | CE   | BW   | WW   | YW    | Milk | MCE | API    | TI    |
|-------|----|-----|-------|------|------|------|-------|------|-----|--------|-------|
|       | 86 | 756 |       | 15.3 | -0.2 | 78.2 | 124.5 | 23.3 | 8.4 | 143.57 | 83.14 |

COLEMAN CHARLO 0256  
**S A V RAINFALL 6846**  
 S A V BLACKCAP MAY 4136

O C C PAXTON 730P  
 BOHI ABIGALE 6014  
 S A V 8180 TRAVELER 004  
 S A V MAY 2397

**272** PUREBRED | 1322182 | MAF 231H | FEB 19, 2020  
**MAF NIRA 231H**  
 POLLED BRED HEIFER RED

R PLUS HITMAN 4194B  
**R PLUS 7286E**  
 MISS R PLUS 88X

R PLUS RELOAD 2006Z  
 MISS R PLUS 79X  
 R PLUS MCSTEAMY 8028U  
 MILE WEST MISS 50M

MRL THE STARTER 39C  
**MAF NIRA 218F**  
 MAF NIRA 149B

MRL 91Y  
 MRL MISS 3379A  
 DRAKE POKER FACE 2X  
 DOUBLE BAR D NIRA 31S

| PERF. | BW | WW  | EPD'S | CE | BW | WW   | YW    | Milk | MCE | API   | TI    |
|-------|----|-----|-------|----|----|------|-------|------|-----|-------|-------|
|       | 87 | 790 |       | 10 | 3  | 75.2 | 115.4 | 30.2 | 5   | 116.9 | 69.73 |

**BREEDING 2021 INFO** | Exposed to Double Bar D 540F from April 19thH - August 25th. Preg checked July 12th 54 days.

Lot 272



Lot 274



**274** PUREBRED | 1235106 | MAF 218F | FEB 23, 2018

**MAF NIRA 218F**

POLLED BRED COW BLACK

MRL 91Y  
MRL THE STARTER 39C  
MRL MISS 3379A

KOP CROSBY 137W  
MRL MISS 493U  
MRL INTEGRITY 76Y  
MRL MISS 477U

MAF NIRA 149B  
DOUBLE BAR D NIRA 31S

JS SURE BET 4T  
DRAKE TULA 1R  
DRIFTING "M" LP 59L  
IPU RED MS NOPHALT 121M

| PERF. | BW | WW  | EPD'S | CE   | BW  | WW   | YW    | Milk | MCE | API    | TI    |
|-------|----|-----|-------|------|-----|------|-------|------|-----|--------|-------|
|       | 77 | 722 |       | 12.2 | 0.3 | 68.8 | 101.9 | 40.7 | 7.6 | 125.18 | 69.85 |

BREEDING | AI Bred on April 5th to WJS Trailblazer 108H. Safe.  
2021 INFO

Lot 274a



**274a** PUREBRED | 1361752 | MAF 126J | JAN 21, 2021

**MAF MR 126J**

HOMO POLLED BULL CALF BLACK

MRL MISSILE 138C  
LRX BLACK OPS 135F  
LRX MS BLACK 15B

COME AS U R RED ROCKET  
MRL MISS 2423Z  
HARVIE JDF WALLBANGER111X  
LRX MS RED 40Z

| PERF. | BW | WW  | EPD'S | CE   | BW  | WW   | YW    | Milk | MCE | API   | TI    |
|-------|----|-----|-------|------|-----|------|-------|------|-----|-------|-------|
|       | 80 | 877 |       | 12.1 | 0.6 | 86.9 | 127.1 | 30.9 | 5.8 | 120.3 | 77.53 |

Lot 275



**275** PUREBRED | 1122009 | FBL 107B | JAN 31, 2014

**MAF LANA 107B**

POLLED BRED COW BLACK

JS SURE BET 4T  
DRAKE POKER FACE 2X  
DRAKE TULA 1R

SVF/NJC MO TOWN M216  
JS BLACK MAGIC WOMAN 13P  
TCF/RCC TEMPTATION GJ640  
DCC 5N

KBR BLACK EXCITER 758T  
LRX BLACK JEWEL 35Y  
LRX BLACK JEWEL 46T

SKORS SUPER POWER 95R  
LFE BLACK LADY 58M  
IPU RED NUGGET 132N  
LRX JEWEL 29N

| PERF. | BW | WW  | EPD'S | CE  | BW  | WW   | YW    | Milk | MCE | API    | TI    |
|-------|----|-----|-------|-----|-----|------|-------|------|-----|--------|-------|
|       | 68 | 636 |       | 7.3 | 1.8 | 67.4 | 104.1 | 28.2 | 6.1 | 112.68 | 65.92 |

BREEDING | AI Bred on April 16th to SVS Rancher 42H. Safe.  
2021 INFO

Lot 276



A favourite of ours for a red baldie two-year-old, a flawless udder and an exceptional first calf.

**276** PUREBRED | 1274664 | MAF 44G | JAN 21/2019

**MAF LYDIA 44G**

POLLED **BRED COW** RED

WS STEPPING STONE B44  
CROSSROAD RED STONE 10E  
IPU MS. CODE RED 249A

IPU RED WESTERN 49X  
MAF LYDIA 207B  
IPU MS. SPECIALIST 235Z

W/C LOCK DOWN 206Z  
WS MS UPGRADE Z15  
IPU CODE RED 53Y  
SBSF MS WARRIOR 53U

WS BEEF MAKER R13  
IPU 52N POCAHONTAS 215U  
IPU RED SPECIALIST 70T  
IPU MS. RED ESSENCE 248X

| PERF. | BW | WW  | EPD'S | CE  | BW  | WW | YW    | Milk | MCE | API    | TI    |
|-------|----|-----|-------|-----|-----|----|-------|------|-----|--------|-------|
|       | 97 | 904 |       | 6.1 | 4.8 | 88 | 133.4 | 26.6 | 2.7 | 122.75 | 78.58 |

BREEDING | AI Bred on April 20th to SVS Rancher 42H. Safe.  
2021 INFO

Lot 276a



**276a** 50% SIMANGUS | 1361420 | MAF 61J | JAN 11, 2021

**MAF LYDIA 61J**

POLLED **HEIFER CALF** RED

| PERF. | BW | WW  | EPD'S | CE   | BW   | WW   | YW   | Milk | MCE | API    | TI    |
|-------|----|-----|-------|------|------|------|------|------|-----|--------|-------|
|       | 69 | 767 |       | 10.6 | -0.3 | 66.9 | 99.8 | 25.4 | 5.8 | 108.67 | 68.95 |

RED HOWE MAGNUM 169W  
RED U2 GENESIS 103G  
RED U-2 LAKOTA 54B

RED LAZY MC HUSTLE 18T  
RED HOWE MS MAT 216N  
RED MINBURN COPENHAGEN 3Y  
RED U-2 LAKOTA 318Y

**277** PUREBRED | 1362807 | MAF 288J | MAR 6, 2021

**MAF LYDIA 288J**

POLLED **HEIFER CALF** RED

SPRINGCREEK LINER 56U  
SPRINGCREEK LAUNCH 110E  
SPRINGCREEK BROOKE 68Z

IPU RED SPECIALIST 70T  
IPU MS. SPECIALIST 235Z  
IPU MS. RED ESSENCE 248X

RCC/TCF LINE DRIVE M181  
NEVAS L93  
KOP CROSBY 137W  
SPRINGCREEK BROOKE 11W

WHEATLAND RED TEDDY 457P  
IPU MS RED RIBEYE 201R  
TNT ACCELERATOR S226  
IPU MS. FIGURES 31P

| PERF. | BW  | WW  | EPD'S | CE | BW  | WW   | YW    | Milk | MCE | API    | TI    |
|-------|-----|-----|-------|----|-----|------|-------|------|-----|--------|-------|
|       | 105 | 751 |       | 7  | 6.1 | 83.1 | 124.4 | 32   | 5.1 | 121.19 | 70.28 |

Lot 277



Lot 278



**278**

PUREBRED | 1235092 | MAF 167F | FEB 1, 2018

**MAF LYDIA 167F**

POLLED BRED COW RED

LFE BLACK LAKOTA 385W  
**NUG ROYAL RED 324A**  
 TRIPLE C SMARTY PANTS R

R PLUS BLACKEDGE  
 KJLI RAZZLE DAZZLE 628R  
 TRIPLE C EL PODEROSO REY  
 GFI GRAMMS DELIGHT L17

IPU RED WESTERN 49X  
**MAF LYDIA 207B**  
 IPU MS. SPECIALIST 235Z

WS BEEF MAKER R13  
 IPU 52N POCAHONTAS 215U  
 IPU RED SPECIALIST 70T  
 IPU MS. RED ESSENCE 248X

| PERF. | BW  | WW  | EPDS | CE  | BW  | WW   | YW    | Milk | MCE  | API    | TI    |
|-------|-----|-----|------|-----|-----|------|-------|------|------|--------|-------|
|       | 115 | 794 |      | 2.1 | 8.2 | 83.6 | 124.8 | 19   | -0.9 | 101.49 | 69.93 |

**BREEDING** | Exposed to Springcreek Launch 110E from April 1st - August 25th.  
**2021 INFO** | Observed bred on April 21st. Safe.

Lot 278a



**278a**

PUREBRED | 1365678 | MAF 285J | MAR 3, 2021

**MAF MR 285J**

HOMO POLLED BULL CALF RED

SPRINGCREEK LINER 56U  
**SPRINGCREEK LAUNCH 110E**  
 SPRINGCREEK BROOKE 68Z

RCC/TCF LINE DRIVE M181  
 NEVAS L93  
 KOP CROSBY 137W  
 SPRINGCREEK BROOKE 11W

| PERF. | BW  | WW  | EPDS | CE  | BW  | WW   | YW    | Milk | MCE | API    | TI    |
|-------|-----|-----|------|-----|-----|------|-------|------|-----|--------|-------|
|       | 110 | 745 |      | 2.6 | 7.6 | 85.5 | 129.1 | 29.4 | 1.3 | 112.27 | 70.97 |

Lot 279



**279**

PUREBRED | 1162039 | FBL 48D | JAN 13/1/2016

**MAF LYDIA 48D**

POLLED BRED COW BLACK

MRL EL TIGRE 52Z  
**MAF MOUSTACHE MAFIA 136B**  
 IPU MS BLACK STETSON 246T

WHEATLAND PREDATOR 922W  
 MRL MISS 836W  
 LAZY S BLACK STETSON 129L  
 IPU MS RED RIBEYE 203P

HC HUMMER 12M  
**IPU MS HUMMER 146U**  
 IPU MS. FIGURES 31P

WLE POWER STROKE  
 LBR DESTINY'S DREAM K830  
 3C FULL FIGURES C288 BLK  
 DCR MS PERFECTOR M203

| PERF. | BW | WW  | EPDS | CE   | BW  | WW   | YW    | Milk | MCE | API    | TI    |
|-------|----|-----|------|------|-----|------|-------|------|-----|--------|-------|
|       | 80 | 870 |      | 10.3 | 2.2 | 81.1 | 117.8 | 25.3 | 4.6 | 127.75 | 76.79 |

**BREEDING** | All Bred on April 16th to MAF Rolex 151H. Safe.  
**2021 INFO**

Lot 279a



**279a**

PUREBRED | 1360555 | MAF 50J | JAN 9, 2021

**MAF LYDIA 50J**

POLLED HEIFER CALF BLACK

MAF DRUNKEN SAILOR 266C  
**MAF PATRIOT 32F**  
 MAF SABRINA 89B

SVS CAPTAIN MORGAN 11Z  
 NUG PASHMENIA 403P  
 DRAKE POKER FACE 2X  
 LRX BLACK SABRINA 90R

| PERF. | BW | WW  | EPDS | CE  | BW  | WW   | YW    | Milk | MCE | API    | TI    |
|-------|----|-----|------|-----|-----|------|-------|------|-----|--------|-------|
|       | 93 | 819 |      | 6.8 | 4.5 | 84.9 | 129.2 | 24.4 | 3.5 | 114.39 | 71.99 |

**280**

PUREBRED | 1122182 | FBL 207B | MAR 2, 2014

**MAF LYDIA 207B**

POLLED **BRED COW** RED

WS BEEF MAKER R13  
**IPU RED WESTERN 49X**  
 IPU 52N POCAHONTAS 215U

HOOKS SHEAR FORCE 38K  
 DCR MS RIBEYE N72  
 TNT ACCELERATOR S226  
 IPU RED POCAHONTAS 52N

IPU RED SPECIALIST 70T  
**IPU MS. SPECIALIST 235Z**  
 IPU MS. RED ESSENCE 248X

WHEATLAND RED TEDDY 457P  
 IPU MS RED RIBEYE 201R  
 TNT ACCELERATOR S226  
 IPU MS. FIGURES 31P

| PERF. | BW | WW  | EPD'S | CE  | BW  | WW   | YW    | Milk | MCE | API    | TI    |
|-------|----|-----|-------|-----|-----|------|-------|------|-----|--------|-------|
|       | 84 | 675 |       | 7.4 | 5.3 | 73.7 | 112.4 | 17.9 | 3   | 126.52 | 70.15 |

**BREEDING** | Exposed to Crossroads Red Stone 10E from April 1st - June 14th.  
**2021 INFO** | Observed bred on April 13th. Safe.

Lot 280



**281**

PUREBRED | 1321560 | MAF 25H | JAN 7, 2020

**MAF LYDIA 25H**

POLLED **BRED HEIFER** BLACK

MAF DRUNKEN SAILOR 266C  
**MAF PATRIOT 32F**  
 MAF SABRINA 89B

SVS CAPTAIN MORGAN 11Z  
 NUG PASHMENIA 403P  
 DRAKE POKER FACE 2X  
 LRX BLACK SABRINA 90R

MAF MOUSTACHE MAFIA 136B  
**MAF LYDIA 48D**  
 IPU MS HUMMER 146U

MRL EL TIGRE 52Z  
 IPU MS BLACK STETSON 246T  
 HC HUMMER 12M  
 IPU MS. FIGURES 31P

| PERF. | BW | WW  | EPD'S | CE  | BW  | WW   | YW    | Milk | MCE | API    | TI    |
|-------|----|-----|-------|-----|-----|------|-------|------|-----|--------|-------|
|       | 93 | 825 |       | 6.9 | 4.2 | 81.5 | 124.4 | 24.4 | 3.6 | 113.82 | 70.34 |

**BREEDING** | AI Bred on April 3rd to KWA Slider 196H. Safe.  
**2021 INFO**

Lot 281



**282**

PUREBRED | 1322184 | MAF 233H | FEB 20, 2020

**MAF DREAMLADY 233H**

POLLED **BRED HEIFER** BLACK

MRL MISSILE 138C  
 LRX BLACK OPS 135F  
 LRX MS BLACK 15B

COME AS U R RED ROCKET  
 MRL MISS 2423Z  
 HARVIE IDF WALLBANGER111X  
 LRX MS RED 40Z

LFE THE RIDDLER 323B  
**MAF FC DREAMLADY 294D**  
 MAF DREAMLADY 2Z

LFE GOTHAM 819Y  
 LFE BS CHARO 23Y  
 WHEATLAND STOUT 930W  
 LFE KJLI DREAMLADY 79W

| PERF. | BW | WW  | EPD'S | CE  | BW | WW   | YW    | Milk | MCE | API    | TI    |
|-------|----|-----|-------|-----|----|------|-------|------|-----|--------|-------|
|       | 85 | 725 |       | 9.2 | 2  | 88.1 | 131.3 | 18.7 | 4.5 | 116.89 | 77.63 |

**BREEDING** | AI Bred on April 11th to KWA Slider 196H. Safe.  
**2021 INFO**

Lot 282



**283**

PUREBRED | 1274843 | MAF 104G | JAN 29, 2019

**MAF DREAMLADY 104G**

POLLED **BRED COW** RED

SPRINGCREEK LINER 56U  
**SPRINGCREEK LAUNCH 110E**  
 SPRINGCREEK BROOKE 68Z

RCC/TCF LINE DRIVE M181  
 NEVAS L93  
 KOP CROSBY 137W  
 SPRINGCREEK BROOKE 11W

NUG ROYAL RED 324A  
**MAF DREAMLADY 214C**  
 LFE KJLI DREAMLADY 79W

LFE BLACK LAKOTA 385W  
 TRIPILE C SMARTY PANTS R  
 LFE DREAMING RED 503S  
 KJLI ANNA 71P

| PERF. | BW  | WW  | EPD'S | CE  | BW  | WW   | YW    | Milk | MCE | API    | TI    |
|-------|-----|-----|-------|-----|-----|------|-------|------|-----|--------|-------|
|       | 100 | 900 |       | 4.2 | 5.3 | 87.7 | 126.4 | 32.8 | 2.8 | 114.17 | 75.43 |

**BREEDING** | Exposed to SVS Rancher 42H from April 30th - August 25th.  
**2021 INFO** | Preg checked July 12th 72days.

Lot 285



Considered by many to be the most beautiful black cow on the farm with her red two-year-old daughter ranking high as well.

**285** PUREBRED | 1162050 | FBL 59D | JAN 15, 2016

**MAF JAZZ 59D**

POLLED BRED COW BLACK

LFE VIPER 455U  
NCB COBRA 47Y  
NCB MISS DREAM 22T

TNT TOP GUN R244  
LFE CHARO 56K  
CNS DREAM ON L186  
NUG SANDY 506R

MAF JAZZ 20B  
MRL EL TIGRE 52Z  
IPU MS GENERAL LEE 223Y

WHEATLAND PREDATOR 922W  
MRL MISS 836W  
REMINGTON GENERALEE 106T  
IPU RED MS JAZZ 99S

| PERF. | BW | WW  | EPD'S | CE  | BW  | WW   | YW    | Milk | MCE | API    | TI    |
|-------|----|-----|-------|-----|-----|------|-------|------|-----|--------|-------|
|       | 74 | 804 |       | 7.9 | 2.5 | 81.2 | 115.8 | 23.4 | 4.9 | 120.99 | 73.65 |

BREEDING 2021 INFO | AI Bred on April 4th to SVS Tycoon 841F. Safe.

Lot 285a



**285a** PUREBRED | 1362566 | MAF 147J | JAN 23, 2021

**MAF JAZZ 147J**

POLLED HEIFER CALF BLACK

MAF DRUNKEN SAILOR 266C  
MAF LOCKDOWN 114G  
MAF CASSADE 18A

SVS CAPTAIN MORGAN 11Z  
NUG PASHMENIA 403P  
REMINGTON LOCK N LOAD 54U  
REMINGTON CASSADE 28T

| PERF. | BW | WW  | EPD'S | CE   | BW  | WW   | YW    | Milk | MCE | API    | TI    |
|-------|----|-----|-------|------|-----|------|-------|------|-----|--------|-------|
|       | 77 | 719 |       | 13.3 | 0.4 | 75.3 | 112.8 | 24.5 | 7.5 | 118.06 | 70.79 |

Lot 286



**286** PUREBRED | 1122174 | FBL 20B | JAN 11, 2014

**MAF JAZZ 20B**

POLLED BRED COW BLACK

WHEATLAND PREDATOR 922W  
MRL EL TIGRE 52Z  
MRL MISS 836W

WHEATLAND BULL 680S  
WHEATLAND LADY 752 T  
MRL BLACK BEAR 79S  
MRL MISS 828S

REMINGTON GENERALEE 106T  
IPU MS GENERAL LEE 223Y  
IPU RED MS JAZZ 99S

REMINGTON RED LABEL HR  
DRAKE SOFT TOUCH 15M  
R PLUS RED RIBEYE 1134L  
MISS NOREMAC LCL 4L

| PERF. | BW | WW  | EPD'S | CE  | BW | WW   | YW    | Milk | MCE | API   | TI    |
|-------|----|-----|-------|-----|----|------|-------|------|-----|-------|-------|
|       | 72 | 812 |       | 3.2 | 5  | 81.9 | 114.2 | 20.7 | 1.6 | 99.95 | 68.13 |

BREEDING 2021 INFO | AI Bred on April 19th to SVS Rancher 42H. Safe.

Lot 287



**287**

PUREBRED | 1274550 | MAF 34G | JAN 18, 2019

**MAF JAZZ 34G**

POLLED **BRED COW** RED

SVS CAPTAIN MORGAN 11Z  
MAF DRUNKEN SAILOR 266C  
NUG PASHMENIA 403P

HARVIE JDF WALLBANGERRIIX  
SUNNYVALLEY BLK JENNA 88U  
PVF-BF BF26 BLACK JOKER  
NUG VIOLET243M

NCB COBRA 47Y  
MAF JAZZ 59D  
MAF JAZZ 20B

LFE VIPER 455U  
NCB MISS DREAM 22T  
MRL EL TIGRE 52Z  
IPU MS GENERAL LEE 223Y

| PERF. | BW  | WW  | EPD'S | CE  | BW   | WW    | YW   | Milk | MCE    | API   | TI |
|-------|-----|-----|-------|-----|------|-------|------|------|--------|-------|----|
| 88    | 800 | 800 | 6     | 3.6 | 81.2 | 120.4 | 29.4 | 3.1  | 105.94 | 68.35 |    |

**BREEDING 2021 INFO** | AI Bred on April 7th to SVS Tycoon 841F. Safe.

Lot 287a



**287a**

50% SIMANGUS | 1360511 | MAF 8J | FEB 2, 2021

**MAF JAZZ 8J**

POLLED **HEIFER CALF** RED

RED HOWE MAGNUM 169W  
RED U2 GENESIS 103G  
RED U-2 LAKOTA 54B

RED LAZY MC HUSTLE 18T  
RED HOWE MS MAT 216N  
RED MINBURN COPENHAGEN 3Y  
RED U-2 LAKOTA 318Y

| PERF. | BW  | WW  | EPD'S | CE   | BW   | WW   | YW   | Milk | MCE    | API   | TI |
|-------|-----|-----|-------|------|------|------|------|------|--------|-------|----|
| 64    | 788 | 788 | 10.9  | -1.3 | 67.1 | 98.3 | 26.8 | 6.2  | 102.61 | 66.46 |    |

**288**

PUREBRED | 1161486 | FBL 13D | JAN 8, 2016

**MAF IRISH 13D**

POLLED **BRED COW** BLACK

LFE GOTHAM 819Y  
LFE THE RIDDLER 323B  
LFE BS CHARO 23Y

LFE THE DARK NIGHT 350U  
LFE BEST LADY 47W  
TNT TANKER U263  
LFE CHARO 3N

IPU BLACK RESISTOL 193R  
IPU MS RESISTOL 78U  
MS SD 600U IRISH 17

LAZY S BLACK STETSON 129L  
GSR MS FORTUNATE 111L  
BLACK IRISH KANSAS  
MS SPLIT DIAMOND H160 ET

| PERF. | BW  | WW  | EPD'S | CE  | BW   | WW    | YW   | Milk | MCE    | API   | TI |
|-------|-----|-----|-------|-----|------|-------|------|------|--------|-------|----|
| 82    | 888 | 888 | 8.4   | 1.8 | 85.2 | 137.6 | 23.1 | 5.7  | 122.41 | 81.13 |    |

**BREEDING 2021 INFO** | AI Bred on April 25th to SVS Rancher 42H. Safe.

Lot 288



Lot 290



PUREBRED | 1179187 | CRF 150D | FEB 15, 2016

**290**

**CROSSROAD DIXIE 150D**

POLLED BRED COW RED

SVS SCOUT 25X  
SVS SCOUT 18A  
SVS RED SARA 92X

ANCHOR D MOJITO 108U  
XRC MISS BRIDGET 41B  
XRC MISS IROC RITA 1T

WHEATLAND BULL 738T  
3D MISS RED NOREMAC 494U  
SUNNY VALLEY UP-ROAR 90U  
3D MISS SARA 158U

SHAWACRES JAHARI 50L  
ANCHOR D HEBE 108K  
IROC ROCKET 57K  
GRINALTA'S RED RITA 9R

| PERF. | BW | WW  | EPD'S | CE  | BW  | WW   | YW   | Milk | MCE | API    | TI    |
|-------|----|-----|-------|-----|-----|------|------|------|-----|--------|-------|
|       | 85 | 675 |       | 6.4 | 2.9 | 57.1 | 85.3 | 24.7 | 1.2 | 102.94 | 57.21 |

**BREEDING** | AI Bred on April 11th to SVS Tycoon 841F. Safe.  
**2021 INFO**

Lot 290a



PUREBRED | 1362647 | MAF 194J | JAN 31, 2021

**290a**

**MAF DIXIE 194J**

POLLED HEIFER CALF RED

MRL CAPONE 130B  
MAF FULL VELOCITY 117F  
MAF REBA 250B

TNT BOOTLEGGGER Z268  
MRL MISS 836W  
SPRINGCREEK LOTTO 52Y  
SPRINGCREEK REBA 109U

| PERF. | BW | WW  | EPD'S | CE  | BW  | WW   | YW    | Milk | MCE | API    | TI    |
|-------|----|-----|-------|-----|-----|------|-------|------|-----|--------|-------|
|       | 90 | 672 |       | 5.9 | 4.1 | 70.3 | 106.1 | 25.5 | 3.6 | 104.91 | 63.46 |

Lot 291



PUREBRED | 1274901 | MAF 151G | FEB 10, 2019

**291**

**MAF DIXIE 151G**

POLLED BRED COW RED

SPRINGCREEK LINER 56U  
SPRINGCREEK LAUNCH 110E  
SPRINGCREEK BROOKE 68Z

SVS SCOUT 18A  
CROSSROAD DIXIE 150D  
XRC MISS BRIDGET 41B

RCC/TCF LINE DRIVE M181  
NEVAS L93  
KOP CROSBY 137W  
SPRINGCREEK BROOKE 11W

SVS SCOUT 25X  
SVS RED SARA 92X  
ANCHOR D MOJITO 108U  
XRC MISS IROC RITA 1T

| PERF. | BW | WW  | EPD'S | CE  | BW  | WW   | YW   | Milk | MCE | API    | TI    |
|-------|----|-----|-------|-----|-----|------|------|------|-----|--------|-------|
|       | 86 | 700 |       | 6.8 | 3.4 | 65.8 | 99.8 | 31.7 | 3.9 | 113.54 | 62.97 |

**BREEDING** | Exposed to SVS Rancher 42H from April 30th - August 25th.  
**2021 INFO** | Observed bred on May 29th. Safe.

**291a**

PUREBRED | 1362661 | MAF 204J | FEB 1, 2021

**MAF DIXIE 204J**

POLLED HEIFER CALF RED

SWAN LAKE BIG RED 85 B  
DOUBLE BAR D 540F  
KWA MS ENTICER 75Y

KWA FLYF RED MOUNTAIN 16Z  
SWAN LAKE LILI 115Z  
SHS ENTICER PIB  
KWA MS BUILDER 51N

| PERF. | BW | WW  | EPD'S | CE  | BW  | WW   | YW    | Milk | MCE | API    | TI    |
|-------|----|-----|-------|-----|-----|------|-------|------|-----|--------|-------|
|       | 81 | 709 |       | 6.5 | 4.1 | 74.8 | 113.5 | 26.9 | 2.9 | 108.06 | 66.68 |



**292**

PUREBRED | 1322019 | MAF 184H | FEB 5, 2020

**MAF DIXIE 184H**

POLLED BRED HEIFER RED

WS STEPPING STONE B44  
CROSSROAD RED STONE 10E  
IPU MS. CODE RED 249A

W/C LOCK DOWN 206Z  
WS MS UPGRADE Z15  
IPU CODE RED 53Y  
SBSF MS WARRIOR 53U

SVS SCOUT 18A  
CROSSROAD DIXIE 150D  
XRC MISS BRIDGET 41B

SVS SCOUT 25X  
SVS RED SARA 92X  
ANCHOR D MOJITO 108U  
XRC MISS IROC RITA IT

| PERF. | BW | WW  | EPD'S | CE  | BW  | WW   | YW   | Milk | MCE | API    | TI    |
|-------|----|-----|-------|-----|-----|------|------|------|-----|--------|-------|
|       | 72 | 680 |       | 8.9 | 1.4 | 63.6 | 96.8 | 28.8 | 4.2 | 113.45 | 65.67 |

BREEDING | Al Bred on April 3rd to WS Epic E152. Safe.  
2021 INFO

Lot 292



**293**

50% SIMANGUS | 1152644 | FBL 2B | JAN 2, 2014

**MAF BONNIE 2B**

POLLED BRED COW RED

LFE BS LEWIS 322U  
MAF R HORIZON 7Y  
LFE KJLI DREAMLADY 79W

R PLUS BLACKEDGE  
LFE BS MS ARNOLD 135S  
LFE DREAMING RED 503S  
KJLI ANNA 71P

SIMMENTAL/RED ANGUS

| PERF. | BW | WW  | EPD'S | CE  | BW  | WW   | YW   | Milk | MCE | API   | TI    |
|-------|----|-----|-------|-----|-----|------|------|------|-----|-------|-------|
|       | 88 | N/A |       | 8.9 | 2.5 | 69.8 | 89.6 | 18.3 | 5.7 | 88.84 | 64.82 |

BREEDING | Al Bred on April 24th to SVS Rancher 42H. Safe.  
2021 INFO

Lot 293



Lot 294



Lot 294a



**294**

50% SIMANGUS | 1281364 | MAF 182G | JAN 20, 2019

**MAF BONNIE 182G**

POLLED BRED COW BLACK

MR TR HAMMER 308A ET  
KCCI EXCLUSIVE 116E  
TKCC VICTORIA 57A

MR NLC UPGRADE U8676  
SVF/HS EXPECTING A DREAM  
CLO LTS ENTOURAGE 72T  
FORD RJ DOLLY Y83

ANGUS/ANGUS

| PERF. | BW  | WW  | EPD'S | CE   | BW   | WW   | YW    | Milk | MCE | API    | TI    |
|-------|-----|-----|-------|------|------|------|-------|------|-----|--------|-------|
|       | 100 | 830 |       | 12.8 | -0.5 | 67.8 | 105.4 | 19.4 | 5.6 | 117.83 | 73.71 |

BREEDING | Al Bred on April 18th to WJS Trailblazer 108H. Safe.  
2021 INFO

**294a**

25% SIMMENTAL 75% ANGUS | MAF 3J | JAN 1, 2021

**MAF BONNIE 3J**

POLLED HEIFER CALF BLACK

COLEMAN CHARLO 0256  
S A V RAINFALL 6846  
S A V BLACKCAP MAY 4136

O C C PAXTON 730P  
BOHI ABIGALE 6014  
S A V 8180 TRAVELER 004  
S A V MAY 2397

| PERF. | BW | ADJ WW | EPD'S | CE   | BW   | WW   | YW  | Milk | MCE |
|-------|----|--------|-------|------|------|------|-----|------|-----|
|       | 64 | 682    |       | 17.1 | -2.3 | 69.8 | 113 | 21.2 | 8.6 |

Lot 296



296

PUREBRED | 1247459 | MAF 8F | JAN 7, 2018

**MAF CHANDALL 8F**

POLLED BRED COW RED

WESTGOLD RED CHIEF 136Y  
KHG GOLDMINER 543C  
KHG PAIGE 148X

NGDB WET DREAM 6W  
KHG MISS GOLD 35R  
NCB RIGHT ON 8L  
KHG STRAWBERRY 51T

LRX WALLBANGER 73Z  
KHG CHANDALL 40D  
KHG LEXI 192Z

HARVIE JDF WALLBANGER11IX  
LRX MS BLACK 112U  
DESS SAHARA 73S  
GJED TIMELESS 6T

| PERF. | BW | WW  | EPDS | CE  | BW  | WW   | YW    | Milk | MCE | API    | TI    |
|-------|----|-----|------|-----|-----|------|-------|------|-----|--------|-------|
|       | 86 | 752 |      | 5.8 | 5.1 | 74.3 | 112.2 | 27   | 2.2 | 113.49 | 68.87 |

BREEDING | AI Bred on April 18th to SVS Rancher 42H. Safe.  
2021 INFO

296a

PUREBRED | 1362638 | MAF 187J | JAN 30, 2021

**MAF CHANDALL 187J**

POLLED HEIFER CALF RED

CROSSROAD RED STONE 10E  
MAF MR 95G  
MAF CASSADE 185D

WS STEPPING STONE B44  
IPU MS. CODE RED 249A  
LFE THE RIDDLER 323B  
MAF CASSADE 101A

| PERF. | BW | WW  | EPDS | CE  | BW  | WW   | YW    | Milk | MCE | API    | TI    |
|-------|----|-----|------|-----|-----|------|-------|------|-----|--------|-------|
|       | 98 | 756 |      | 6.4 | 5.2 | 83.9 | 125.9 | 29.3 | 3   | 113.97 | 75.08 |

Lot 297



297

PUREBRED | 1235358 | MAF 135F | JAN 24, 2018

**MAF JET 135F**

POLLED BRED COW BLACK

NCB COBRA 47Y  
MAF KING COBRA 3C  
MAF STAR 31A

LFE VIPER 455U  
NCB MISS DREAM 22T  
MAF R HORIZON 7Y  
MADER TWISTED SISTER 25Y

BROOKS ABOVE PAR  
IPU MS ABOVE PAR 50T  
IPU MS GOLDMINE 68P

ELLINGSON BLACK PERFECTOR  
STF REBECA  
SS GOLD MINE L42  
DCR MISS JACK C56

| PERF. | BW | WW  | EPDS | CE | BW | WW   | YW    | Milk | MCE | API    | TI    |
|-------|----|-----|------|----|----|------|-------|------|-----|--------|-------|
|       | 98 | 866 |      | 6  | 6  | 93.8 | 135.3 | 19   | 2.3 | 113.71 | 75.04 |

BREEDING | AI Bred on April 9th to SVS Tycoon 841F. Safe.  
2021 INFO

Lot 297a



297a

PUREBRED | 1360534 | MAF 30J | JAN 6, 2021

**MAF JET 30J**

POLLED HEIFER CALF BLACK

MAF DRUNKEN SAILOR 266C  
MAF LOCKDOWN 114G  
MAF CASSADE 18A

SVS CAPTAIN MORGAN 11Z  
NUG PASHMENIA 403P  
REMINGTON LOCK N LOAD 54U  
REMINGTON CASSADE 28T

| PERF. | BW | WW  | EPDS | CE   | BW | WW   | YW    | Milk | MCE | API    | TI    |
|-------|----|-----|------|------|----|------|-------|------|-----|--------|-------|
|       | 82 | 830 |      | 11.7 | 3  | 89.5 | 133.9 | 22.3 | 5.7 | 115.02 | 75.17 |

Lot 298



**298** PUREBRED | 1122111 | FBL 48B | JAN 18, 2014  
**MAF LADY 48B**  
 POLLED **BRED COW** RED

KWA FLYF RED MOUNTAIN 16Z  
 KWA MS ROCK 14X

WS BEEF MAKER R13  
 IPU 52N POCAHONTAS 215U  
 KWA RED ROCK 5T  
 KWA MS BARON 9U

LFE BS LEWIS 322U  
 IPU MS. STEFFI 112Z  
 IPU MS. RED DECK 81W

R PLUS BLACKEDGE  
 LFE BS MS ARNOLD 135S  
 ER RED DECK 639D  
 IPU MS RED QUORUM 1N

| PERF. | BW | WW  | EPD'S | CE  | BW  | WW   | YW  | Milk | MCE | API    | TI    |
|-------|----|-----|-------|-----|-----|------|-----|------|-----|--------|-------|
|       | 79 | 780 |       | 8.2 | 3.4 | 86.5 | 132 | 29.6 | 2.4 | 124.48 | 82.95 |

**BREEDING 2021 INFO** | AI Bred on April 21st to SVS Rancher 42H. Safe.

Lot 298a



**298a** PUREBRED | 1362654 | MAF 199J | FEB 1, 2021  
**MAF LADY 199J**  
 POLLED **HEIFER CALF** RED

MRL CAPONE 130B  
 MAF FULL VELOCITY 117F  
 MAF REBA 250B

TNT BOOTLEGGER Z268  
 MRL MISS 836W  
 SPRINGCREEK LOTTO 52Y  
 SPRINGCREEK REBA 109U

| PERF. | BW | WW  | EPD'S | CE  | BW  | WW   | YW    | Milk | MCE | API    | TI    |
|-------|----|-----|-------|-----|-----|------|-------|------|-----|--------|-------|
|       | 91 | 845 |       | 6.5 | 4.6 | 93.6 | 141.4 | 28   | 4   | 118.13 | 81.15 |

**299** PUREBRED | 1274869 | MAF 159G | FEB 14, 2019  
**MAF LADY 159G**  
 POLLED **BRED COW** RED

SPRINGCREEK LINER 56U  
 SPRINGCREEK LAUNCH 110E  
 SPRINGCREEK BROOKE 68Z

RCC/TCF LINE DRIVE M181  
 NEVAS L93  
 KOP CROSBY 137W  
 SPRINGCREEK BROOKE 11W

LFE BS LEWIS 322U  
 IPU MS. STEFFI 112Z  
 IPU MS. RED DECK 81W

R PLUS BLACKEDGE  
 LFE BS MS ARNOLD 135S  
 ER RED DECK 639D  
 IPU MS RED QUORUM 1N

| PERF. | BW  | WW  | EPD'S | CE | BW  | WW   | YW    | Milk | MCE | API    | TI    |
|-------|-----|-----|-------|----|-----|------|-------|------|-----|--------|-------|
|       | 102 | 760 |       | 3  | 6.9 | 86.6 | 129.9 | 30.1 | 1.3 | 111.29 | 71.76 |

**BREEDING 2021 INFO** | AI Bred on April 3rd to SVS Tycoon 841F. Safe.

Lot 299



Lot 300



PUREBRED | 1235095 | MAF 182F | FEB 6, 2018

300

### MAF LADY 182F

POLLED BRED COW BLACK

SVS CAPTAIN MORGAN 11Z  
MAF DRUNKEN SAILOR 266C  
NUG PASHMENIA 403P

HARVIE JDF WALLBANGER11X  
SUNNYVALLEY BLK JENNA 88U  
PVF-BF BF26 BLACK JOKER  
NUG VIOLET243M

MRL EL TIGRE 52Z  
MAF LADY 91B  
IPU MS. RED ESSENCE 257U

WHEATLAND PREDATOR 922W  
MRL MISS 836W  
TNT ACCELERATOR S22E  
MISS R PLUS 601F

| PERF. | BW  | WW  | EPD'S | CE   | BW  | WW   | YW    | Milk | MCE  | API   | TI    |
|-------|-----|-----|-------|------|-----|------|-------|------|------|-------|-------|
|       | 104 | 800 |       | -0.7 | 8.3 | 86.1 | 123.5 | 18.5 | -3.5 | 85.94 | 62.29 |

BREEDING | AI Bred on April 4th to MAF Rolex 151H. Safe.  
2021 INFO

Lot 300a



PUREBRED | 1361459 | MAF 98J | JAN 17, 2021

300a

### MAF LADY 98J

POLLED HEIFER CALF BLACK

MR TR HAMMER 308A ET  
KCCI EXCLUSIVE 116E  
TKCC VICTORIA 57A

MR NLC UPGRADE U8676  
SVF/HS EXPECTING A DREAM  
CLO LTS ENTOURAGE 72T  
FORD RJ DOLLY Y83

| PERF. | BW  | WW  | EPD'S | CE  | BW  | WW   | YW    | Milk | MCE | API   | TI |
|-------|-----|-----|-------|-----|-----|------|-------|------|-----|-------|----|
|       | 100 | 656 |       | 4.3 | 5.9 | 79.5 | 115.7 | 17.1 | 0.3 | 107.2 | 69 |

Lot 301



PUREBRED | 1321549 | MAF 18H | JAN 6, 2020

301

### MAF LADY 18H

POLLED BRED HEIFER BLACK

MR TR HAMMER 308A ET  
KCCI EXCLUSIVE 116E  
TKCC VICTORIA 57A

MR NLC UPGRADE U8676  
SVF/HS EXPECTING A DREAM  
CLO LTS ENTOURAGE 72T  
FORD RJ DOLLY Y83

MAF DRUNKEN SAILOR 266C  
MAF LADY 182F  
MAF LADY 91B

SVS CAPTAIN MORGAN 11Z  
NUG PASHMENIA 403P  
MRL EL TIGRE 52Z  
IPU MS. RED ESSENCE 257U

| PERF. | BW | WW  | EPD'S | CE  | BW  | WW   | YW    | Milk | MCE | API    | TI    |
|-------|----|-----|-------|-----|-----|------|-------|------|-----|--------|-------|
|       | 93 | 805 |       | 5.5 | 5.5 | 87.5 | 126.6 | 17.1 | 1.1 | 112.47 | 74.52 |

BREEDING | AI Bred on April 7th to KWA Slider 196H. Safe.  
2021 INFO

Lot 302



Lot 302a



**302**

PUREBRED | 1164068 | FBL 128D | JAN 22, 2016

**MAF LADY 128D**

POLLED BRED COW RED

LFE BS LEWIS 322U  
MAF R HORIZON 7Y  
LFE KJLI DREAMLADY 79W

R PLUS BLACKEDGE  
LFE BS MS ARNOLD 135S  
LFE DREAMING RED 503S  
KJLI ANNA 71P

IPU RED SPECIALIST 70T  
IPU MS SPECIALIST 116X  
IPU MS. RED ESSENCE 257U

WHEATLAND RED TEDDY 457P  
IPU MS RED RIBEYE 201R  
TNT ACCELERATOR S226  
MISS R PLUS 601F

| PERF. | BW | WW  | EPDS | CE  | BW  | WW   | YW    | Milk | MCE | API    | TI    |
|-------|----|-----|------|-----|-----|------|-------|------|-----|--------|-------|
|       | 81 | 870 |      | 9.2 | 2.6 | 83.2 | 106.9 | 26.5 | 4.7 | 111.88 | 73.52 |

**BREEDING** | Exposed to Springcreek Launch 110E from April 1st - August 25th.  
**2021 INFO** | Preg checked Oct 19th 100 days.

**302a**

PUREBRED | 1362694 | MAF 235J | FEB 11, 2021

**MAF MR 235J**

POLLED BULL CALF RED

SPRINGCREEK LINER 56U  
SPRINGCREEK LAUNCH 110E  
SPRINGCREEK BROOKE 68Z

RCC/TCF LINE DRIVE M18I  
NEVAS L93  
KOP CROSBY 137W  
SPRINGCREEK BROOKE 11W

| PERF. | BW  | WW  | EPDS | CE  | BW  | WW   | YW    | Milk | MCE | API    | TI    |
|-------|-----|-----|------|-----|-----|------|-------|------|-----|--------|-------|
|       | 106 | 788 |      | 6.3 | 4.5 | 80.5 | 113.3 | 33.1 | 4.2 | 116.42 | 70.39 |

**303**

PUREBRED | 1122188 | FBL 91B | JAN 29, 2014

**MAF LADY 91B**

POLLED BRED COW BLACK

WHEATLAND PREDATOR 922W  
MRL EL TIGRE 52Z  
MRL MISS 836W

WHEATLAND BULL 680S  
WHEATLAND LADY 752 T  
MRL BLACK BEAR 79S  
MRL MISS 828S

TNT ACCELERATOR S226  
IPU MS. RED ESSENCE 257U  
MISS R PLUS 601F

TNT GUNNER N208  
TNT MISS ALMA J83  
ER BIG SKY 545B  
IPU RED MS IMPACT 24D

| PERF. | BW  | WW  | EPDS | CE   | BW  | WW   | YW    | Milk | MCE  | API   | TI    |
|-------|-----|-----|------|------|-----|------|-------|------|------|-------|-------|
|       | 100 | 796 |      | -1.8 | 7.2 | 86.4 | 113.5 | 19.5 | -7.6 | 90.55 | 66.95 |

**BREEDING** | All Bred on April 5th to MAF Rolex 151H. Safe.  
**2021 INFO**

**304**

PUREBRED | 1235091 | MAF 164F | JAN 31, 2018

**MAF AURORA 164F**

POLLED BRED COW RED

TNT 90 PROOF Z401  
WFL WESTCOTT 24C  
WFL SWEET LICIOUS 1044X

DCR MR MOON SHINE X102  
TNT MISS S17  
R PLUS REDGE 8018U  
WFL RED LICIOUS

MRL EL TIGRE 52Z  
MAF AURORA 190B  
IPU MS. DREAMMAKER 235U

WHEATLAND PREDATOR 922W  
MRL MISS 836W  
IPU BLACK DREAM MAKER 1S  
MISS PELTON K03I

| PERF. | BW | WW  | EPDS | CE  | BW  | WW   | YW    | Milk | MCE | API   | TI    |
|-------|----|-----|------|-----|-----|------|-------|------|-----|-------|-------|
|       | 88 | 748 |      | 5.3 | 4.4 | 86.7 | 127.8 | 21.5 | 1.2 | 99.33 | 72.52 |

**BREEDING** | All Bred on April 2nd to SVS Tycoon 841F. Safe.  
**2021 INFO**

**305**

PUREBRED | 1162034 | FBL 43D | JAN 13, 2016

**MAF AURORA 43D**

POLLED BRED COW BLACK

LFE BS LEWIS 322U  
MAF R HORIZON 7Y  
LFE KJLI DREAMLADY 79W

R PLUS BLACKEDGE  
LFE BS MS ARNOLD 135S  
LFE DREAMING RED 503S  
KJLI ANNA 71P

IPU BLACK DREAM MAKER 1S  
IPU MS. DREAMMAKER 235U  
MISS PELTON K03I

CNS DREAM ON L186  
NUG PASHMENIA 403P  
MR BEEF E141  
MISS PELTON G736

| PERF. | BW | WW  | EPDS | CE  | BW  | WW   | YW   | Milk | MCE | API    | TI    |
|-------|----|-----|------|-----|-----|------|------|------|-----|--------|-------|
|       | 74 | 840 |      | 9.3 | 4.5 | 75.2 | 93.4 | 20   | 7.2 | 102.44 | 67.46 |

**BREEDING** | All Bred on April 19th to SVS Rancher 43H. Safe.  
**2021 INFO**

Lot 305



Lot 307



**307** PUREBRED | 1162640 | FBL 88D | JAN 18, 2016

**MAF KEEPSAKE 88D**

POLLED BRED COW RED

LFE BS LEWIS 322U  
MAF R HORIZON 7Y  
LFE KJLI DREAMLADY 79W

R PLUS BLACKEDGE  
LFE BS MS ARNOLD 135S  
LFE DREAMING RED 503S  
KJLI ANNA 71P

KBR BLACK EXCITER 758T  
IPU MS. RED EXCITER 123X  
IPU MS HERO 113P

SKORS SUPER POWER 95R  
LFE BLACK LADY 58M  
BF L113 HERO  
IPU MS SOLID STATE 85K

| PERF. | BW | WW  | EPD'S | CE  | BW  | WW   | YW    | Milk | MCE | API    | TI    |
|-------|----|-----|-------|-----|-----|------|-------|------|-----|--------|-------|
|       | 93 | 834 |       | 2.6 | 6.5 | 83.6 | 110.4 | 22.9 | 1.5 | 102.58 | 70.39 |

BREEDING | AI Bred on April 2nd to SVS Tycoon 841F. Safe.  
2021 INFO

Lot 307a



**307a** PUREBRED | 1360536 | MAF 32J | JAN 7, 2021

**MAF MR 32J**

HOMO POLLED BULL CALF RED

SVS BROOKS 669D  
SVS TYCOON 841F  
SVS RED ANNIE 411B

MRL RED WHISKEY 101B  
SVS RED SARA 92X  
ACS EVERREADY 970W  
3D MISS RED NOREMAC 211U

| PERF. | BW | WW  | EPD'S | CE  | BW  | WW    | YW    | Milk | MCE | API    | TI   |
|-------|----|-----|-------|-----|-----|-------|-------|------|-----|--------|------|
|       | 94 | 975 |       | 4.4 | 5.1 | 100.3 | 140.6 | 28.1 | 1.4 | 108.79 | 81.3 |

Lot 308



**308** 7/8 | 1362657 | MAF 201J | FEB 1, 2021

**MAF MR 201J**

HOMO POLLED BULL CALF RED

CROSSROAD RED STONE 10E  
MAF MR 95G  
MAF CASSADE 185D

WS STEPPING STONE B44  
IPU MS. CODE RED 249A  
LFE THE RIDDLER 323B  
MAF CASSADE 101A

KBR BLACK EXCITER 758T  
IPU MS. RED EXCITER 123X  
IPU MS HERO 113P

SKORS SUPER POWER 95R  
LFE BLACK LADY 58M  
BF L113 HERO  
IPU MS SOLID STATE 85K

| PERF. | BW | WW  | EPD'S | CE  | BW  | WW   | YW  | Milk | MCE | API    | TI    |
|-------|----|-----|-------|-----|-----|------|-----|------|-----|--------|-------|
|       | 99 | 818 |       | 4.3 | 5.2 | 81.2 | 121 | 30.2 | 1.8 | 114.75 | 73.91 |

Lot 309



Lot 309a



**309** PUREBRED | 1247463 | MAF 129F | JAN 23, 2018  
**MAF KEEPSAKE 129F**  
 POLLED BRED COW RED

**309a** PUREBRED | 1362702 | MAF 240J | FEB 12, 2021  
**MAF KEEPSAKE 240J**  
 POLLED HEIFER CALF RED

WS PILGRIM H182U  
 RUST HENN RAMBLER 6003  
 KAPPES SADIE M166

CNS DREAM ON L186  
 WS MARLA 276M  
 PVF PREFERRED EDGE 717G  
 KAPPES STOP LIGHT J35

KBR BLACK EXCITER 758T  
 IPU MS. RED EXCITER 123X  
 IPU MS HERO 113P

SKORS SUPER POWER 95R  
 LFE BLACK LADY 58M  
 BF L113 HERO  
 IPU MS SOLID STATE 85K

MRL 91Y  
 MRL THE STARTER 39C  
 MRL MISS 3379A

KOP CROSBY 137W  
 MRL MISS 493U  
 MRL INTEGRITY 76Y  
 MRL MISS 477U

| PERF. | BW | WW  | EPDS | CE  | BW  | WW   | YW    | Milk | MCE | API  | TI    |
|-------|----|-----|------|-----|-----|------|-------|------|-----|------|-------|
|       | 91 | 802 |      | 3.7 | 5.3 | 76.2 | 104.6 | 27.2 | 1.8 | 98.2 | 65.93 |

| PERF. | BW | WW  | EPDS | CE  | BW  | WW   | YW    | Milk | MCE | API    | TI    |
|-------|----|-----|------|-----|-----|------|-------|------|-----|--------|-------|
|       | 98 | 719 |      | 6.4 | 4.7 | 74.5 | 104.5 | 32.3 | 2.8 | 111.67 | 67.88 |

**BREEDING** | All Bred on April 7th to SVS Tycoon 841F. Safe.  
**2021 INFO**

Lot 310



Lot 310a



**310** PUREBRED | 1203743 | FBL 36E | JAN 10, 2017  
**MAF KEEPSAKE 36E**  
 POLLED BRED COW RED

**310a** PUREBRED | 1362797 | MAF 286J | MAR 4, 2021  
**MAF KEEPSAKE 286J**  
 POLLED HEIFER CALF RED

KUNTZ SHERIFF 8A  
 IPU RED DEPUTY 25C  
 IPU 56U MS. RED LINER 81A

KUNTZ MARSHALL 12Y  
 PEACOCK'S LI'L NETTIE 23Y  
 SPRINGCREEK LINER 56U  
 ASR MS BLACK DEST W9154

MAF R HORIZON 7Y  
 MAF KEEPSAKE 196B  
 IPU MS. RED EXCITER 123X

LFE BS LEWIS 322U  
 LFE KJLI DREAMLADY 79W  
 KBR BLACK EXCITER 758T  
 IPU MS HERO 113P

MRL 91Y  
 MRL THE STARTER 39C  
 MRL MISS 3379A

KOP CROSBY 137W  
 MRL MISS 493U  
 MRL INTEGRITY 76Y  
 MRL MISS 477U

| PERF. | BW | WW  | EPDS | CE  | BW  | WW   | YW    | Milk | MCE  | API    | TI    |
|-------|----|-----|------|-----|-----|------|-------|------|------|--------|-------|
|       | 77 | 863 |      | 4.9 | 3.9 | 82.8 | 122.3 | 21.8 | -0.8 | 115.04 | 73.79 |

| PERF. | BW | WW  | EPDS | CE  | BW  | WW | YW    | Milk | MCE | API    | TI    |
|-------|----|-----|------|-----|-----|----|-------|------|-----|--------|-------|
|       | 92 | 683 |      | 7.9 | 3.2 | 77 | 111.7 | 29.7 | 2   | 122.41 | 72.44 |

**BREEDING** | Exposed to Springcreek Launch 110E from April 1st - August 25th.  
**2021 INFO** | Preg checked Oct 19th 105 days.

Lot 312



**312**

PUREBRED | 1166784 | FBL 243D | FEB 21, 2016

**MAF EMERALD 243D**

POLLED BRED COW BLACK

KOP CROSBY 137W  
 SPRINGCREEK LOTTO 52Y  
 SPRINGCREEK BLK TESS 25T

TNT ACCELERATOR S226  
 IPU MS. ESSENCE 83Y  
 IPU RED POCAHONTAS 80R

MUIRHEAD LIVE WIRE 95R  
 KOP MS BENGIE 6P  
 SPRINGCREEK TANK 63P  
 SPRINGCREEK LINNE 71P

TNT GUNNER N208  
 TNT MISS ALMA J83  
 HART RED CHIEF J242  
 MISS PELTON L108

| PERF. | BW | WW  | EPDS | CE  | BW  | WW   | YW    | Milk | MCE | API   | TI    |
|-------|----|-----|------|-----|-----|------|-------|------|-----|-------|-------|
|       | 97 | 800 |      | 4.7 | 4.9 | 73.9 | 102.9 | 27.9 | 6.1 | 105.7 | 62.53 |

BREEDING | AI Bred on April 13th to SVS Rancher 42H. Safe.  
 2021 INFO

Lot 312a



**312a**

PUREBRED | 1362577 | MAF 156J | JAN 23, 2021

**MAF EMERALD 156J**

POLLED HEIFER CALF RED

SPRINGCREEK LINER 56U  
 SPRINGCREEK LAUNCH 110E  
 SPRINGCREEK BROOKE 68Z

RCC/TCF LINE DRIVE M181  
 NEVAS L93  
 KOP CROSBY 137W  
 SPRINGCREEK BROOKE 11W

| PERF. | BW | WW  | EPDS | CE  | BW  | WW   | YW    | Milk | MCE | API    | TI    |
|-------|----|-----|------|-----|-----|------|-------|------|-----|--------|-------|
|       | 88 | 788 |      | 6.1 | 4.1 | 76.6 | 111.8 | 33.8 | 6.2 | 118.83 | 67.52 |

Lot 313



**313**

PUREBRED | 1274527 | MAF 17G | JAN 15, 2019

**MAF EMERALD 17G**

POLLED BRED COW RED

W/C BANKROLL 811D  
 MISS WERNING KP 8543U

REMINGTON LOCK N LOAD 54U  
 AUBREYS BLACK BLAZE III  
 WAGR DREAM CATCHER 03R  
 MISS WERNING 534R

SPRINGCREEK LOTTO 52Y  
 MAF EMERALD 243D  
 IPU MS. ESSENCE 83Y

KOP CROSBY 137W  
 SPRINGCREEK BLK TESS 25T  
 TNT ACCELERATOR S226  
 IPU RED POCAHONTAS 80R

| PERF. | BW | WW  | EPDS | CE  | BW  | WW   | YW    | Milk | MCE | API    | TI    |
|-------|----|-----|------|-----|-----|------|-------|------|-----|--------|-------|
|       | 86 | 830 |      | 8.8 | 3.2 | 76.1 | 107.1 | 27.3 | 6.8 | 115.46 | 71.02 |

BREEDING | AI Bred on April 13th on SVS Rancher 42H. Safe.  
 2021 INFO

Lot 314



**314**

PUREBRED | 1235350 | MAF 36F | JAN 12, 2018

**MAF EMERALD 36F**

POLLED BRED COW BLACK

MR NLC UPGRADE U8676  
 MR CCF VISION  
 GCF MISS ELSA

ELLINGSON LEGACY M229  
 MS NLC MOJO S6119 B  
 CNS DREAM ON L186  
 SS MISS BREAK

SPRINGCREEK LOTTO 52Y  
 MAF EMERALD 243D  
 IPU MS. ESSENCE 83Y

KOP CROSBY 137W  
 SPRINGCREEK BLK TESS 25T  
 TNT ACCELERATOR S226  
 IPU RED POCAHONTAS 80R

| PERF. | BW | WW  | EPDS | CE | BW  | WW   | YW    | Milk | MCE | API    | TI    |
|-------|----|-----|------|----|-----|------|-------|------|-----|--------|-------|
|       | 89 | 842 |      | 7  | 4.4 | 84.2 | 120.1 | 18.7 | 5.1 | 105.16 | 70.92 |

BREEDING | Exposed to Springcreek Launch 110E from April 1st - August 25th.  
 2021 INFO | Preg checked July 12th 70 days.



Lot 315



Lot 315a



**315**

PUREBRED | 1294206 | MAF 38F | JAN 13, 2018

**MAF EMERALD 38F**

POLLED BRED COW RED

MRL 91Y  
MRL THE STARTER 39C  
MRL MISS 3379A

KOP CROSBY 137W  
MRL MISS 493U  
MRL INTEGRITY 76Y  
MRL MISS 477U

NUG ROYAL RED 324A  
MAF EMERALD 115D  
IPU MS. RED ESSENCE 59X

LFE BLACK LAKOTA 385W  
TRIPLE C SMARTY PANTS R  
TNT ACCELERATOR S226  
MISS PELTON L108

| PERF. | BW  | WW  | EPD'S | CE  | BW | WW    | YW   | Milk | MCE    | API   | TI |
|-------|-----|-----|-------|-----|----|-------|------|------|--------|-------|----|
| 98    | 815 | 815 | 6.4   | 5.4 | 73 | 104.4 | 30.5 | 2.3  | 106.21 | 66.84 |    |

**BREEDING** | Exposed to Springcreek Launch 110E from April 1st - August 25th.  
**2021 INFO** | Preg checked July 12th 64 days.

**315a**

PUREBRED | 1361461 | MAF 100J | JAN 17, 2021

**MAF MR 100J**

POLLED BULL CALF RED

SVS TYCOON 841F  
SVS RED ANNIE 411B

MRL RED WHISKEY 101B  
SVS RED SARA 92X  
ACS EVERREADY 970W  
3D MISS RED NOREMAC 211U

| PERF. | BW  | WW  | EPD'S | CE  | BW | WW    | YW   | Milk | MCE    | API   | TI |
|-------|-----|-----|-------|-----|----|-------|------|------|--------|-------|----|
| 98    | 845 | 845 | 5.2   | 5.3 | 90 | 131.1 | 31.9 | 1.1  | 105.98 | 75.41 |    |

**316**

PUREBRED | 1208744 | FBL 148E | JAN 24, 2017

**MAF DAYDREAM 148E**

POLLED BRED COW RED

TNT 90 PROOF Z401  
WFL WESTCOTT 24C  
WFL SWEET LICIOUS 1044X

DCR MR MOON SHINE X102  
TNT MISS S17  
R PLUS REDGE 8018U  
WFL RED LICIOUS

TNT ACCELERATOR S226  
IPU MS. RED ESSENCE 128Y  
IPU RED POCAHONTAS 8S

TNT GUNNER N208  
TNT MISS ALMA J83  
HART RED CHIEF J242  
MISS PELTON J920

| PERF. | BW  | WW  | EPD'S | CE  | BW   | WW    | YW   | Milk | MCE    | API   | TI |
|-------|-----|-----|-------|-----|------|-------|------|------|--------|-------|----|
| 72    | 809 | 809 | 3.5   | 5.8 | 86.4 | 126.2 | 22.2 | -1   | 102.16 | 71.73 |    |

**BREEDING** | All Bred on April 15th to SVS Rancher 42H. Safe.  
**2021 INFO**

Lot 316



**317**

PUREBRED | 1322180 | MAF 230H | FEB 19, 2020

**MAF DAYDREAM 230H**

POLLED BRED HEIFER RED

SPRINGCREEK LINER 56U  
SPRINGCREEK LAUNCH 110E  
SPRINGCREEK BROOKE 68Z

RCC/TCF LINE DRIVE M181  
NEVAS L93  
KOP CROSBY 137W  
SPRINGCREEK BROOKE 11W

WFL WESTCOTT 24C  
MAF DAYDREAM 148E  
IPU MS. RED ESSENCE 128Y

TNT 90 PROOF Z401  
WFL SWEET LICIOUS 1044X  
TNT ACCELERATOR S226  
IPU RED POCAHONTAS 8S

| PERF. | BW  | WW  | EPD'S | CE  | BW   | WW    | YW | Milk | MCE    | API   | TI |
|-------|-----|-----|-------|-----|------|-------|----|------|--------|-------|----|
| 85    | 790 | 790 | 5.8   | 4.5 | 84.4 | 125.5 | 31 | 2.8  | 118.16 | 73.17 |    |

**BREEDING** | Exposed to Double Bar D 540F from April 19th - August 25th.  
**2021 INFO** | Preg checked Oct 19th 112 days.

Lot 317



Lot 319



**319** PUREBRED | 1208730 | FBL 239E | FEB 19, 2017

**MAF LISA 239E**

POLLED **BRED COW** RED

LFE BLACK LAKOTA 385W  
**NUG ROYAL RED 324A**  
 TRIPLE C SMARTY PANTS R

R PLUS BLACKEDGE  
 KJLI RAZZLE DAZZLE 628R  
 TRIPLE C EL PODEROSO REY  
 GFI GRAMMS DELIGHT L17

SLF RED HUMMER 81U  
**SWAN LAKE LISA 14 Y**  
 SLF MISS SWAN 23W

WHEATLAND RED HUMMER 608S  
 RKTS MISS RED DOC 9K  
 SPRINGCREEK RED TANK 8S  
 HILLCREST MISS LISA 58L

| PERF. | BW | WW  | EPD'S | CE  | BW  | WW   | YW    | Milk | MCE | API   | TI    |
|-------|----|-----|-------|-----|-----|------|-------|------|-----|-------|-------|
|       | 91 | 834 |       | 5.4 | 4.3 | 78.1 | 114.8 | 28.9 | 4.1 | 102.4 | 71.09 |

**BREEDING** | AI Bred on April 2nd to SVS Tycoon 841F. Safe.  
**2021 INFO** |

Lot 320



**320** PUREBRED | 1274737 | MAF 47G | JAN 21, 2019

**MAF JIGGER 47G**

POLLED **BRED COW** RED

LFE VIPER 455U  
**NCB COBRA 47Y**  
 NCB MISS DREAM 22T

TNT TOP GUN R244  
 LFE CHARO 56K  
 CNS DREAM ON L186  
 NUG SANDY 506R

IPU RED ZONE 16A  
**X-T MISS RED ZONE 121E**  
 X-T RED TABASCO 215U

MAF R HORIZON 7Y  
 BOYNECREST BLACK JEWEL 6S  
 D BAR C REGENCY 23R  
 X-T MISS DOC 36H

| PERF. | BW | WW  | EPD'S | CE  | BW  | WW   | YW    | Milk | MCE | API    | TI    |
|-------|----|-----|-------|-----|-----|------|-------|------|-----|--------|-------|
|       | 84 | 784 |       | 8.5 | 2.7 | 75.2 | 109.7 | 31.3 | 5.8 | 121.25 | 72.68 |

**BREEDING** | Exposed to SVS Rancher 42H from April 30th - August 25th.  
**2021 INFO** | Preg checked July 12th 43 days.

Lot 320a



**320a** PUREBRED | 1361426 | MAF 66J | JAN 13, 2021

**MAF JIGGER 66J**

POLLED **HEIFER CALF** RED

| PERF. | BW | WW  | EPD'S | CE  | BW  | WW   | YW    | Milk | MCE | API    | TI    |
|-------|----|-----|-------|-----|-----|------|-------|------|-----|--------|-------|
|       | 76 | 746 |       | 9.6 | 2.3 | 78.5 | 115.8 | 31.4 | 5.9 | 120.93 | 75.82 |

CROSSROAD RED STONE 10E  
**MAF MR 95G**  
 MAF CASSADE 185D

WS STEPPING STONE B44  
 IPU MS. CODE RED 249A  
 LFE THE RIDDLER 323B  
 MAF CASSADE 101A

Lot 321



Lot 321a



**321**

PUREBRED | 1254005 | LW 121E | APR 14, 2017

**X-T MISS RED ZONE 121E**

POLLED BRED COW RED

MAF R HORIZON 7Y  
IPU RED ZONE 16A  
BOYNECREST BLACK JEWEL 6S

LFE BS LEWIS 322U  
LFE KJLI DREAMLADY 79W  
KENCO/MF POWERLINE 204L  
TRI-R MS PEARL 13P

D BAR C REGENCY 23R  
X-T RED TABASCO 215U  
X-T MISS DOC 36H

RED PEPPER  
D BAR C RED MISTY 267M  
WHF RED DOC 940E  
X-T MISS JIGGER 81Y

| PERF. | BW | WW  | EPDS | CE  | BW  | WW | YW    | Milk | MCE | API    | TI    |
|-------|----|-----|------|-----|-----|----|-------|------|-----|--------|-------|
|       | 88 | 615 |      | 5.9 | 4.1 | 74 | 107.1 | 38.8 | 4.4 | 109.57 | 70.72 |

BREEDING 2021 INFO | AI Bred on April 13th to SVS Rancher 42H. Safe.

**321a**

PUREBRED | 1360508 | MAF 5J | JAN 1, 2021

**MAF MR 5J**

HOMO POLLED BULL CALF RED

MRL CAPONE 130B  
MAF FULL VELOCITY 117F  
MAF REBA 250B

TNT BOOTLEGGER Z268  
MRL MISS 836W  
SPRINGCREEK LOTTO 52Y  
SPRINGCREEK REBA 109U

| PERF. | BW | WW  | EPDS | CE  | BW  | WW   | YW    | Milk | MCE | API    | TI    |
|-------|----|-----|------|-----|-----|------|-------|------|-----|--------|-------|
|       | 80 | 980 |      | 7.3 | 3.5 | 89.3 | 131.2 | 32.5 | 6.2 | 116.38 | 78.29 |

Lot 322



Lot 322a



**322**

PUREBRED | 1235369 | MAF 72F | JAN 16, 2018

**MAF REBECCA 72F**

POLLED BRED COW BLACK

SVS CAPTAIN MORGAN 11Z  
MAF DRUNKEN SAILOR 266C  
NUG PASHMENIA 403P

HARVIE JDF WALLBANGER111X  
SUNNYVALLEY BLK JENNA 88U  
PVF-BF BF26 BLACK JOKER  
NUG VIOLET243M

RED BARON HR P101  
MRL MISS 421X  
TSN REBECCA 8R

CNS DREAM ON L186  
HS REFLECTIONS J34  
SRS FORTUNE 500  
DXH MS 600 PLUS 2M

| PERF. | BW | WW  | EPDS | CE  | BW  | WW   | YW    | Milk | MCE | API    | TI    |
|-------|----|-----|------|-----|-----|------|-------|------|-----|--------|-------|
|       | 94 | 772 |      | 7.5 | 3.3 | 71.2 | 110.2 | 24.1 | 4.5 | 106.65 | 64.43 |

BREEDING 2021 INFO | AI Bred on April 10th to SVS Tycoon 841F. Safe.

**322a**

PUREBRED | 1361743 | MAF 115J | JAN 20, 2021

**MAF REBECCA 115J**

POLLED HEIFER CALF BLACK

MRL MISSILE 138C  
LRX BLACK OPS 135F  
LRX MS BLACK 15B

COME AS U R RED ROCKET  
MRL MISS 2423Z  
HARVIE JDF WALLBANGER111X  
LRX MS RED 40Z

| PERF. | BW | WW  | EPDS | CE  | BW  | WW   | YW  | Milk | MCE | API    | TI    |
|-------|----|-----|------|-----|-----|------|-----|------|-----|--------|-------|
|       | 83 | 788 |      | 8.9 | 2.7 | 88.5 | 132 | 22.6 | 3.8 | 109.08 | 74.28 |

Lot 323



PUREBRED | 1361750 | MAF 123J | JAN 20, 2021

**323** **MAF MR 123J**

HOMO POLLED BULL CALF BLACK

RF CAPACITY 742E  
**RF SUPERCHARGED 9150G**  
 RF CERTAINLY FLIRTIN 202Z

WFL WESTCOTT 24C  
 RF FAMOUS 409B  
 WHEATLAND STOUT 930W  
 RF FLIRTIN FOR CERTIN 37U

MRL BLACK TOP 127A  
**MRL MISS 8465F**  
 MRL MISS 5310C

LFE RED CASINO 3036X  
 MRL MISS 570U  
 TNT BOOTLEGGER Z268  
 MRL MISS 543U

| PERF. | BW | WW  | EPD'S | CE | BW  | WW   | YW    | Milk | MCE | API    | TI    |
|-------|----|-----|-------|----|-----|------|-------|------|-----|--------|-------|
|       | 89 | 845 |       | 8  | 4.7 | 85.5 | 131.1 | 24.9 | 3.3 | 120.07 | 76.64 |

Lot 324



PUREBRED | 1362630 | MAF 184J | JAN 29, 2021

**324** **MAF MR 184J**

SCURRED BULL CALF HOMO BLACK

MR NLC UPGRADE U8676  
**MR TR HAMMER 308A ET**  
 SVF/HS EXPECTING A DREAM

ELLINGSON LEGACY M229  
 MS NLC MOJO S6119 B  
 CNS DREAM ON L186  
 SVF/NJC EXPECTATION N206

JS SURE BET 4T  
**GSC LUCKY GIRL 73A**  
 MISS WERNING KP 8543U

SVF/NJC MO TOWN M216  
 JS BLACK MAGIC WOMAN 13P  
 WAGR DREAM CATCHER 03R  
 MISS WERNING 534R

| PERF. | BW | WW  | EPD'S | CE   | BW  | WW   | YW    | Milk | MCE | API    | TI    |
|-------|----|-----|-------|------|-----|------|-------|------|-----|--------|-------|
|       | 93 | 786 |       | 10.4 | 2.3 | 77.7 | 115.6 | 22   | 3.8 | 123.14 | 75.62 |

Lot 325



PUREBRED | 1360512 | MAF 9J | JAN 31, 2021

**325** **MAF LUCKY GIRL 9J**

POLLED HEIFER CALF BLACK

MR NLC UPGRADE U8676  
**MR TR HAMMER 308A ET**  
 SVF/HS EXPECTING A DREAM

ELLINGSON LEGACY M229  
 MS NLC MOJO S6119 B  
 CNS DREAM ON L186  
 SVF/NJC EXPECTATION N206

JS SURE BET 4T  
**GSC LUCKY GIRL 73A**  
 MISS WERNING KP 8543U

SVF/NJC MO TOWN M216  
 JS BLACK MAGIC WOMAN 13P  
 WAGR DREAM CATCHER 03R  
 MISS WERNING 534R

| PERF. | BW | WW  | EPD'S | CE  | BW  | WW   | YW    | Milk | MCE | API    | TI    |
|-------|----|-----|-------|-----|-----|------|-------|------|-----|--------|-------|
|       | 84 | 793 |       | 9.9 | 1.2 | 76.9 | 117.5 | 22   | 3.6 | 125.75 | 75.89 |

Dam of Lots 324, 325 & 326



1 EMBRYO - NOT EXPORTABLE

**326** **LUCKY GIRL 73A x HAMMER 308A**

EMBRYO

MR NLC UPGRADE U8676  
**MR TR HAMMER 308A ET**  
 SVF/HS EXPECTING A DREAM

ELLINGSON LEGACY M229  
 MS NLC MOJO S6119 B  
 CNS DREAM ON L186  
 SVF/NJC EXPECTATION N206

JS SURE BET 4T  
**GSC LUCKY GIRL 73A**  
 MISS WERNING KP 8543U

SVF/NJC MO TOWN M216  
 JS BLACK MAGIC WOMAN 13P  
 WAGR DREAM CATCHER 03R  
 MISS WERNING 534R

Lot 337



Lot 327a



Lot 327b



SVS BROOKS 669D  
SVS TYCOON 841F  
SVS RED ANNIE 411B

MRL RED WHISKEY 101B  
SVS RED SARA 92X  
ACS EVERREADY 970W  
3D MISS RED NOREMAC 211U

**327** PUREBRED | 1176123 | CMS 615D | JAN 11, 2016  
**CMS CABERNET 615D**  
POLLED BRED COW RED

STF ROYAL AFFAIR Z44M  
WHEATLAND CURRENT AFFAIR  
WHEATLAND LADY 742 T

REMINGTON LOCK N LOAD 54U  
STF ONYX 451W  
TNT TOP GUN R244  
WHEATLAND LADY 902J

CMS DIRTY HARRY 952W  
CMS MERLOT 104Y  
CMS JEWEL 961W

VIRGINIA RED TEXAS  
CMS PETULIA 12P  
NORTH SKY RED HERC 18M  
CMS LUBA 23L

| PERF. | BW | WW  | EPD'S | CE   | BW  | WW   | YW   | Milk | MCE | API    | TI    |
|-------|----|-----|-------|------|-----|------|------|------|-----|--------|-------|
|       | 82 | 715 |       | 10.9 | 2.8 | 69.3 | 97.4 | 21.1 | 4.8 | 107.99 | 64.36 |

BREEDING | Exposed to Springcreek Launch 110E from April 26th - August 25th.  
2021 INFO | Preg checked Oct 19th 80 days.

**327a** PUREBRED | 1360543 | MAF 39J | JAN 7, 2021  
**MAF CABERNET 39J**  
POLLED HEIFER CALF RED

| PERF. | BW | WW  | EPD'S | CE  | BW  | WW   | YW    | Milk | MCE | API    | TI    |
|-------|----|-----|-------|-----|-----|------|-------|------|-----|--------|-------|
|       | 81 | 840 |       | 7.9 | 3.6 | 85.5 | 123.7 | 27.3 | 2.6 | 107.15 | 73.21 |

**327b** PUREBRED | 1360545 | MAF 40J | JAN 7, 2021  
**MAF CABERNET 40J**  
POLLED HEIFER CALF RED

| PERF. | BW | WW  | EPD'S | CE  | BW  | WW   | YW    | Milk | MCE | API    | TI    |
|-------|----|-----|-------|-----|-----|------|-------|------|-----|--------|-------|
|       | 78 | 756 |       | 7.9 | 3.6 | 85.5 | 123.7 | 27.3 | 2.6 | 107.15 | 73.21 |

**328** PUREBRED | 1247460 | MAF 113F | JAN 22, 2018  
**MAF CABERNET 113F**  
POLLED BRED COW RED

JF MILESTONE 999W  
WHF LIMITLESS 801I  
WHF SIERRA 245S

TNT TOP GUN R244  
MS MAXIE LOU M112S  
CNS DREAM ON L186  
WHF BLACK JASMINE 240J

WHEATLAND CURRENT AFFAIR  
CMS CABERNET 615D  
CMS MERLOT 104Y

STF ROYAL AFFAIR Z44M  
WHEATLAND LADY 742 T  
CMS DIRTY HARRY 952W  
CMS JEWEL 961W

| PERF. | BW | WW  | EPD'S | CE   | BW  | WW   | YW   | Milk | MCE | API    | TI    |
|-------|----|-----|-------|------|-----|------|------|------|-----|--------|-------|
|       | 78 | 766 |       | 10.1 | 1.6 | 68.6 | 99.1 | 13.2 | 6.1 | 111.59 | 66.15 |

BREEDING | Exposed to R Plus 7286E from June 14th - July 12th.  
2021 INFO | Preg checked Oct 19th 112 days.

Lot 328





**330**

PUREBRED | 1252774 | LRPS 8261F | FEB 21, 2018

**MISS R PLUS 8261F**

POLLED **BRED COW** BLACK

NCB COBRA 47Y  
**R PLUS VENOM 4006B**  
 IPU MS. TULA 104Z

LFE VIPER 455U  
 NCB MISS DREAM 22T  
 DRAKE POKER FACE 2X  
 D BAR C BLK SATIN 680S

R PLUS HARD ROCK 145X  
**MISS R PLUS 3007A**  
 MISS R PLUS 1142Y

FOXY ROCKSTAR  
 MISS R PLUS 8014U  
 SAJ RED EQUALIZER 7U  
 MISS R PLUS 8043U

**BREEDING** | AI Bred on Feb 10th to KCCI Exclusive 116E. Safe.  
**2021 INFO** | Due Nov 22, 2021.

| PERF. | BW  | WW | EPD'S | CE  | BW   | WW    | YW | Milk | MCE    | API   | TI |
|-------|-----|----|-------|-----|------|-------|----|------|--------|-------|----|
| 90    | 775 |    | 8.2   | 3.2 | 83.2 | 127.2 | 23 | 4    | 114.02 | 73.13 |    |

After going to look at bulls at Marlin's we saw this maternal sister to Yuma, she was easily a stand-out in the pen of first calvers and we had to own her. Her first flush was a success and after that she ended up with an infection that forced us to get her back in calf to clean up. She will be calved out by the end of November and ready to flush early in the new year. Lots of potential here!



R PLUS YUMA Maternal brother to Lot 330

Lot 331



Lot 332



Lot 333



Lot 334



**331**

PUREBRED | 1362673 | MAF 217J | FEB 7, 2021

**MAF MARLEE 217J**

POLLED HEIFER CALF BLACK

| PERF. | BW  | WW  | EPD'S | CE   | BW    | WW   | YW  | Milk   | MCE   | API | TI |
|-------|-----|-----|-------|------|-------|------|-----|--------|-------|-----|----|
| 74    | 662 | 6.9 | 4.2   | 92.2 | 138.4 | 28.2 | 2.4 | 112.84 | 77.04 |     |    |

**332**

PUREBRED | 1362684 | MAF 224J | FEB 9, 2021

**MAF MARLEE 224J**

POLLED HEIFER CALF RED

| PERF. | BW  | WW  | EPD'S | CE   | BW    | WW   | YW  | Milk   | MCE  | API | TI |
|-------|-----|-----|-------|------|-------|------|-----|--------|------|-----|----|
| 94    | 788 | 7.2 | 2.9   | 95.6 | 142.2 | 28.2 | 2.8 | 107.26 | 80.1 |     |    |

**333**

PUREBRED | 1362710 | MAF 245J | FEB 13, 2021

**MAF MARLEE 245J**

POLLED HEIFER CALF BLACK

| PERF. | BW  | WW  | EPD'S | CE   | BW    | WW   | YW  | Milk  | MCE  | API | TI |
|-------|-----|-----|-------|------|-------|------|-----|-------|------|-----|----|
| 93    | 740 | 5.1 | 3.4   | 90.9 | 137.5 | 28.2 | 1.2 | 97.82 | 72.7 |     |    |

**334**

PUREBRED | 1362733 | MAF 257J | FEB 17, 2021

**MAF MARLEE 257J**

POLLED HEIFER CALF RED

| PERF. | BW  | WW  | EPD'S | CE   | BW    | WW   | YW  | Milk   | MCE   | API | TI |
|-------|-----|-----|-------|------|-------|------|-----|--------|-------|-----|----|
| 100   | 788 | 6.7 | 5.3   | 98.2 | 147.7 | 28.2 | 2.1 | 117.36 | 81.67 |     |    |

Lot 335



**335**

PUREBRED | 1362704 | MAF 242J | FEB 12, 2021

**MAF MR 242J**

POLLED BULL CALF RED

| PERF. | BW  | WW  | EPD'S | CE   | BW    | WW   | YW  | Milk   | MCE   | API | TI |
|-------|-----|-----|-------|------|-------|------|-----|--------|-------|-----|----|
| 96    | 761 | 6.5 | 3.6   | 90.4 | 135.4 | 28.2 | 2.4 | 114.97 | 78.99 |     |    |

SVS TYCOON 841F  
SVS BROOKS 669D  
SVS RED ANNIE 411B

MRL RED WHISKEY 101B  
SVS RED SARA 92X  
ACS EVERREADY 970W  
3D MISS RED NOREMAC 211U

MISS R PLUS 8261F  
R PLUS VENOM 4006B  
MISS R PLUS 3007A

NCB COBRA 47Y  
IPU MS. TULA 104Z  
R PLUS HARD ROCK 145X  
MISS R PLUS 1142Y

Lot 337



**337**

PUREBRED | 1247476 | MAF 118F | JAN 22, 2018

**MAF REBA 118F**

POLLED BRED COW RED

TNT BOOTLEGGER Z268  
MRL CAPONE 130B  
MRL MISS 836W

DCR MR MOON SHINE X102  
TNT MISS W70  
MRL BLACK BEAR 79S  
MRL MISS 828S

SPRINGCREEK LOTTO 52Y  
MAF REBA 250B  
SPRINGCREEK REBA 109U

KOP CROSBY 137W  
SPRINGCREEK BLK TESS 25T  
ACS RED REBEL 656S  
SPRINGCREEK GRACIE 11M

| PERF. | BW | WW  | EPDS | CE  | BW  | WW   | YW    | Milk | MCE | API    | TI    |
|-------|----|-----|------|-----|-----|------|-------|------|-----|--------|-------|
|       | 97 | 822 |      | 5.6 | 4.3 | 83.7 | 123.3 | 28.9 | 6.1 | 107.39 | 72.46 |

**BREEDING** | Exposed to R Plus 7286E from June 14th - July 12th.  
**2021 INFO** | Preg checked July 12th 26 days.

Lot 337a



**337a**

50% SIMANGUS | 1362765 | MAF 267J | FEB 22, 2021

**MAF REBA 267J**

POLLED HEIFER CALF RED

RED BROWN JY REDEMPTION Y1334  
RED HAMCO REDEMPTION 187G  
RED HAMCO ERIKA 26A

BECKTON NEBULA P P707  
JY MS JOLENE W16  
RED LAZY MC HONKY TONK 11X  
RED HAMCO ERIKA 181Y

| PERF. | BW | WW  | EPDS | CE  | BW | WW   | YW    | Milk | MCE | API   | TI    |
|-------|----|-----|------|-----|----|------|-------|------|-----|-------|-------|
|       | 88 | 746 |      | 8.6 | 2  | 74.6 | 113.2 | 27.3 | 5.9 | 105.1 | 70.53 |

Lot 338



**338**

PUREBRED | 1200156 | FCCC 115E | JAN 19, 2017

**FIRST CLASS REBA 115E**

POLLED BRED COW RED

KUNTZ SHERIFF 8A  
IPU RED DEPUTY 25C  
IPU 56U MS. RED LINER 81A

KUNTZ MARSHALL 12Y  
PEACOCK'S LI'L NETTIE 23Y  
SPRINGCREEK LINER 56U  
ASR MS BLACK DESI W9154

SPRINGCREEK LOTTO 52Y  
MAF REBA 250B  
SPRINGCREEK REBA 109U

KOP CROSBY 137W  
SPRINGCREEK BLK TESS 25T  
ACS RED REBEL 656S  
SPRINGCREEK GRACIE 11M

| PERF. | BW | WW  | EPDS | CE  | BW  | WW   | YW    | Milk | MCE | API    | TI    |
|-------|----|-----|------|-----|-----|------|-------|------|-----|--------|-------|
|       | 75 | N/A |      | 6.3 | 2.8 | 83.9 | 128.2 | 31   | 3.1 | 115.96 | 73.66 |

**BREEDING** | Exposed to BJL Mr. Kill Switch 95G from July 12th - August 25th.  
**2021 INFO** | Preg checked Oct 19th 80 days.

Lot 338a



**338a**

PUREBRED | 1362762 | MAF 265J | FEB 22, 2021

**MAF REBA 265J**

POLLED HEIFER CALF RED

SPRINGCREEK LINER 56U  
SPRINGCREEK LAUNCH 110E  
SPRINGCREEK BROOKE 68Z

RCC/TCF LINE DRIVE M181  
NEVAS L95  
KOP CROSBY 137W  
SPRINGCREEK BROOKE 11W

| PERF. | BW | WW  | EPDS | CE  | BW | WW   | YW    | Milk | MCE | API    | TI    |
|-------|----|-----|------|-----|----|------|-------|------|-----|--------|-------|
|       | 84 | 714 |      | 6.9 | 3  | 79.8 | 121.9 | 35.4 | 4.7 | 123.55 | 72.15 |



Lot 339a



PUREBRED | 1158133 | FBL 271C | SEPT 22, 2015

**339**

**MAF REBA 271C**

POLLED BRED COW RED

LFE BLACK LAKOTA 385W  
NUG ROYAL RED 324A  
TRIPLE C SMARTY PANTS R

R PLUS BLACKEDGE  
KILI RAZZLE DAZZLE 628R  
TRIPLEC EL PODEROSO REY  
GFI GRAMMS DELIGHT L17

ACS RED REBEL 656S  
SPRINGCREEK REBA 109U  
SPRINGCREEK GRACIE 11M

WHEATLAND RED TEDDY 457P  
HAAS RANCH G217  
MR DD&E THE GANGSTER 3G  
SPRINGCREEK ZANA 34K

| PERF. | BW | WW  | EPDS | CE  | BW  | WW   | YW    | Milk | MCE | API    | TI    |
|-------|----|-----|------|-----|-----|------|-------|------|-----|--------|-------|
|       | 88 | 830 |      | 3.8 | 7.5 | 88.9 | 129.3 | 28   | 4.5 | 101.12 | 72.55 |

BREEDING 2021 INFO | All Bred on April 15th to SVS Rancher 42H. Safe.

PUREBRED | 1362576 | MAF 155J | JAN 23, 2021

**339a**

**MAF REBA 155J**

POLLED HEIFER CALF RED

CROSSROAD RED STONE 10E  
MAF MR 95G  
MAF CASSADE 185D

WS STEPPING STONE B44  
IPU MS. CODE RED 249A  
LFE THE RIDDLER 323B  
MAF CASSADE 101A

| PERF. | BW  | WW  | EPDS | CE | BW | WW   | YW    | Milk | MCE | API    | TI    |
|-------|-----|-----|------|----|----|------|-------|------|-----|--------|-------|
|       | 100 | 840 |      | 6  | 6  | 92.1 | 135.4 | 29.8 | 4.6 | 109.54 | 78.03 |

PUREBRED | 1321778 | MAF 95H | JAN 18, 2020

**340**

**MAF REBA 95H**

POLLED BRED HEIFER BLACK

MAF DRUNKEN SAILOR 266C  
MAF PATRIOT 32F  
MAF SABRINA 89B

SVS CAPTAIN MORGAN 11Z  
NUG PASHMENIA 403P  
DRAKE POKER FACE 2X  
LRX BLACK SABRINA 90R

NUG ROYAL RED 324A  
MAF REBA 271C  
SPRINGCREEK REBA 109U

LFE BLACK LAKOTA 385W  
TRIPLE C SMARTY PANTS R  
ACS RED REBEL 656S  
SPRINGCREEK GRACIE 11M

| PERF. | BW  | WW  | EPDS | CE  | BW  | WW   | YW    | Milk | MCE | API    | TI    |
|-------|-----|-----|------|-----|-----|------|-------|------|-----|--------|-------|
|       | 102 | 875 |      | 3.3 | 7.3 | 89.8 | 136.4 | 25.7 | 3.3 | 100.87 | 70.16 |

BREEDING 2021 INFO | All Bred on April 16th to WS Proclamation E202. Safe.

Lot 340



PUREBRED | 1348843 | MAF 70H | JAN 16, 2020

**341**

**MAF REBA 70H**

POLLED BRED HEIFER RED

WS ALL ABOARD B80  
WS EPIC E152  
WS MAJESTIC Z133

WS ALL-AROUND Z35  
WS LITTLE SISTER W37  
GW RED COAT 099TS  
WS MOTHER LODGE W21

WFL WESTCOTT 24C  
MAF REBA 290E  
SPRINGCREEK REBA 109U

TNT 90 PROOF Z401  
WFL SWEET LICIOUS 1044X  
ACS RED REBEL 656S  
SPRINGCREEK GRACIE 11M

| PERF. | BW | WW  | EPDS | CE  | BW  | WW   | YW    | Milk | MCE | API    | TI    |
|-------|----|-----|------|-----|-----|------|-------|------|-----|--------|-------|
|       | 92 | 790 |      | 9.3 | 2.1 | 91.4 | 139.5 | 24.4 | 4.5 | 123.64 | 83.31 |

BREEDING 2021 INFO | All Bred on April 5th to MAF Mr 95G. Safe.

Lot 341



Lot 342a



PUREBRED | 1164173 | FBL 210D | FEB 6, 2016

**342**

**MAF FANCY 210D**

POLLED BRED COW BLACK

LFE GOTHAM 819Y  
LFE THE RIDDLER 323B  
LFE BS CHARO 23Y

MAF R HORIZON 7Y  
MAF 7Y FANCY 7X 150Z  
IRCC XTRA FANCY 7X

LFE THE DARK NIGHT 350U  
LFE BEST LADY 47W  
TNT TANKER U263  
LFE CHARO 3N

LFE BS LEWIS 322U  
LFE KJLI DREAMLADY 79W  
SVF STAR POWER S802  
INDIAN RIVER PROTEGE

| PERF. | BW | WW  | EPDS | CE  | BW  | WW   | YW    | Milk | MCE | API   | TI    |
|-------|----|-----|------|-----|-----|------|-------|------|-----|-------|-------|
|       | 88 | 786 |      | 6.4 | 3.8 | 94.2 | 138.8 | 15.1 | 5.2 | 119.9 | 81.21 |

**BREEDING** | Exposed to MAF Rolex 15IH from April 1st - June 14th.  
**2021 INFO** | Observed bred on April 26th. Safe.

Lot 343



PUREBRED | 1235102 | MAF 170F | FEB 2, 2018

**343**

**MAF FANCY 170F**

POLLED BRED COW RED

WS PILGRIM H182U  
CCLT ALLIANCE 91C  
BROOKS SHINIA 1A

3D BLK FULL THROTTLE 483X  
MAF FANCY 70B  
IRCC XTRA FANCY 7X

CNS DREAM ON L186  
WS MARLA 276M  
BB BARACK 1017T  
BROOKS RED HOT Y17

WHEATLAND BULL 680S  
CROSSROAD RAMONA 375R  
SVF STAR POWER S802  
INDIAN RIVER PROTEGE

| PERF. | BW  | WW  | EPDS | CE  | BW  | WW   | YW    | Milk | MCE | API    | TI    |
|-------|-----|-----|------|-----|-----|------|-------|------|-----|--------|-------|
|       | 100 | 814 |      | 5.5 | 6.1 | 87.9 | 123.2 | 21.6 | 1.1 | 100.95 | 74.07 |

**BREEDING** | All Bred on April 11th to SVS Tycoon 841F. Safe.  
**2021 INFO**

Lot 343a



PUREBRED | 1361749 | MAF 122J | FEB 20, 2021

**343a**

**MAF FANCY 122J**

POLLED HEIFER CALF RED

MRL CAPONE 130B  
MAF FULL VELOCITY 117F  
MAF REBA 250B

TNT BOOTLEGGER Z268  
MRL MISS 836W  
SPRINGCREEK LOTTO 52Y  
SPRINGCREEK REBA 109U

| PERF. | BW | WW  | EPDS | CE | BW  | WW   | YW    | Milk | MCE | API    | TI    |
|-------|----|-----|------|----|-----|------|-------|------|-----|--------|-------|
|       | 92 | 819 |      | 5  | 6.2 | 93.9 | 136.6 | 23.9 | 3.2 | 105.55 | 76.13 |

# 344

PUREBRED | 1235411 | MAF 211F | FEB 17, 2018

## MAF FANCY 211F

POLLED BRED COW RED

LFE VIPER 455U  
 NCB COBRA 47Y  
 NCB MISS DREAM 22T

TNT TOP GUN R244  
 LFE CHARO 56K  
 CNS DREAM ON L186  
 NUG SANDY 506R

MAF R HORIZON 7Y  
 MAF 7Y FANCY 7X 149Z  
 IRCC XTRA FANCY 7X

LFE BS LEWIS 322U  
 LFE KJLI DREAMLADY 79W  
 SVF STAR POWER S802  
 INDIAN RIVER PROTEGE

| PERF. | BW | WW  | EPD'S | CE  | BW  | WW   | YW    | Milk | MCE | API    | TI    |
|-------|----|-----|-------|-----|-----|------|-------|------|-----|--------|-------|
|       | 95 | 738 |       | 7.9 | 3.8 | 84.5 | 117.9 | 16.7 | 4.9 | 114.98 | 73.85 |

BREEDING | AI Bred on April 2nd to SVS Tycoon 841F. Safe.  
 2021 INFO

Lot 344



# 345

PUREBRED | 1274526 | MAF 28G | JAN 17, 2019

## MAF FANCY 28G

POLLED BRED COW BLACK

SPRINGCREEK LINER 56U  
 SPRINGCREEK LAUNCH 110E  
 SPRINGCREEK BROOKE 68Z

RCC/TCF LINE DRIVE M181  
 NEVAS L93  
 KOP CROSBY 137W  
 SPRINGCREEK BROOKE 11W

MAF R HORIZON 7Y  
 MAF 7Y FANCY 7X 149Z  
 IRCC XTRA FANCY 7X

LFE BS LEWIS 322U  
 LFE KJLI DREAMLADY 79W  
 SVF STAR POWER S802  
 INDIAN RIVER PROTEGE

| PERF. | BW | WW  | EPD'S | CE  | BW  | WW   | YW    | Milk | MCE | API    | TI    |
|-------|----|-----|-------|-----|-----|------|-------|------|-----|--------|-------|
|       | 92 | 820 |       | 6.3 | 3.8 | 79.9 | 113.4 | 26.8 | 3.7 | 114.21 | 70.59 |

BREEDING | AI Bred on April 5th to SVS Tycoon 841F. Safe.  
 2021 INFO

Lot 345



# 346

PUREBRED | 1235383 | MAF 98F | JAN 20, 2018

## MAF GYPSY 98F

POLLED BRED COW RED

WS PILGRIM H182U  
 RUST HENN RAMBLER 6003  
 KAPPES SADIE M166

CNS DREAM ON L186  
 WS MARLA 276M  
 PVF PREFERRED EDGE 717G  
 KAPPES STOP LIGHT J35

KNK/CRSR RED BULL 53T  
 IPU MS. RED SATIN 77Y  
 MFI MOREEN GERALDINE5215

THSF FREEDOM 300N  
 JDJ MISS MACHO 53P  
 RED YY RED KNIGHT 640F  
 MFI MOREEN GERALDINE 305I

| PERF. | BW | WW  | EPD'S | CE  | BW  | WW   | YW  | Milk | MCE | API   | TI    |
|-------|----|-----|-------|-----|-----|------|-----|------|-----|-------|-------|
|       | 94 | 774 |       | 4.4 | 4.8 | 76.1 | 106 | 20.1 | 3.4 | 91.86 | 65.55 |

BREEDING | Exposed to MAF Rip 120H from April 1st - June 14th.  
 2021 INFO | Preg checked July 12th 72 days.

Lot 346



# 347

PUREBRED | 1321548 | MAF 16H | JAN 6, 2020

## MAF GYPSY 16H

POLLED BRED HEIFER RED

WS ALL ABOARD B80  
 WS EPIC E152  
 WS MAJESTIC Z133

WS ALL-AROUND Z35  
 WS LITTLE SISTER W37  
 GW RED COAT 099TS  
 WS MOTHER LODGE W21

RUST HENN RAMBLER 6003  
 MAF GYPSY 98F  
 IPU MS. RED SATIN 77Y

WS PILGRIM H182U  
 KAPPES SADIE M166  
 KNK/CRSR RED BULL 53T  
 MFI MOREEN GERALDINE5215

| PERF. | BW | WW  | EPD'S | CE  | BW  | WW   | YW    | Milk | MCE | API    | TI    |
|-------|----|-----|-------|-----|-----|------|-------|------|-----|--------|-------|
|       | 90 | 805 |       | 7.6 | 2.9 | 86.8 | 129.7 | 20.9 | 3.7 | 114.26 | 78.39 |

BREEDING | Exposed to Double Bar D 540F from April 19th - August 25th.  
 2021 INFO | Preg checked July 12th 40 days.

Lot 347



Lot 349



**349** PUREBRED | 1235370 | MAF 185F | FEB 8, 2018

**MAF SHEBAH 185F**

POLLED BRED COW RED

SVS CAPTAIN MORGAN I1Z  
BGS/BM CAPTAIN SCREAM 63D  
RF SCREAM 215Z

HARVIE JDF WALLBANGER11X  
SUNNYVALLEY BLK JENNA 88U  
MR HOC BROKER  
RF SCREAM 39X

IPU RED SPECIALIST 70T  
REMINGTON MISS KNIGHT 13W  
REMINGTON MISS KNIGHT 12T

WHEATLAND RED TEDDY 457P  
IPU MS RED RIBEYE 201R  
HART EXTRA EFFORT G289  
BAR 15 MISS KNIGHT78E-51G

| PERF. | BW  | WW | EPD'S | CE  | BW   | WW    | YW | Milk | MCE    | API   | TI |
|-------|-----|----|-------|-----|------|-------|----|------|--------|-------|----|
| 80    | 738 |    | 10.4  | 1.7 | 73.1 | 107.8 | 19 | 6.4  | 105.38 | 65.84 |    |

**BREEDING** | Exposed to R Plus 7286E from June 14th - July 12th.  
**2021 INFO** | Preg checked Oct 19th 105 days.

Lot 350



**350** PUREBRED | 1321432 | MAF 3H | JAN 1, 2020

**MAF SHEBAH 3H**

POLLED BRED HEIFER RED

WS ALL ABOARD B80  
WS EPIC EI52  
WS MAJESTIC Z133

WS ALL-AROUND Z35  
WS LITTLE SISTER W37  
GW RED COAT 099TS  
WS MOTHER LODE W21

BGS/BM CAPTAIN SCREAM 63D  
MAF SHEBAH 185F  
REMINGTON MISS KNIGHT 13W

SVS CAPTAIN MORGAN I1Z  
RF SCREAM 215Z  
IPU RED SPECIALIST 70T  
REMINGTON MISS KNIGHT 12T

| PERF. | BW  | WW | EPD'S | CE   | BW   | WW    | YW   | Milk | MCE    | API   | TI |
|-------|-----|----|-------|------|------|-------|------|------|--------|-------|----|
| 71    | 770 |    | 11.8  | -0.4 | 80.5 | 123.2 | 20.3 | 5.9  | 124.03 | 77.97 |    |

**BREEDING** | Exposed to Double Bar D 540F from April 19th - August 25th.  
**2021 INFO** | Preg checked Oct 19th 65 days.

Lot 351



**351** PUREBRED | 1208181 | FBL 32E | JAN 9, 2017

**MAF SHEBAH 32E**

POLLED BRED COW RED

TNT 90 PROOF Z401  
WFL WESTCOTT 24C  
WFL SWEET LICIOUS 1044X

DCR MR MOON SHINE X102  
TNT MISS S17  
R PLUS REDGE 8018U  
WFL RED LICIOUS

IPU RED SPECIALIST 70T  
REMINGTON MISS KNIGHT 13W  
REMINGTON MISS KNIGHT 12T

WHEATLAND RED TEDDY 457P  
IPU MS RED RIBEYE 201R  
HART EXTRA EFFORT G289  
BAR 15 MISS KNIGHT78E-51G

| PERF. | BW  | WW | EPD'S | CE   | BW   | WW   | YW   | Milk | MCE    | API  | TI |
|-------|-----|----|-------|------|------|------|------|------|--------|------|----|
| 62    | 827 |    | 13    | -0.4 | 65.9 | 98.8 | 17.7 | 6.4  | 118.36 | 67.6 |    |

**BREEDING** | Exposed to BJL Mr. Kill Switch 95G from July 12th - August 25th.  
**2021 INFO** | Preg checked Oct 19th 70 days.

Lot 352



**352** PUREBRED | 1241367 | MAF 634D | MAR 3, 2016

**BCLR MISS RED EYE D634**

POLLED BRED COW RED

DCR MR MOON SHINE X102  
TNT RED EYE A212  
TNT MISS Y32

R PLUS 7077T  
DCR MS SHEARCROCK U302  
W1516 HR  
TNT MISS S183

CDI AUTHORITY 77X  
BCLR MISS AUTHORITY A323  
BCLR MISS SHAGGY W903

NF TRUMP S582  
CDI MS CROCKET 88T  
WHEATLAND RED TEDDY 457P  
BCLR MISS TEDDY T706

| PERF. | BW  | WW | EPD'S | CE  | BW   | WW  | YW   | Milk | MCE    | API   | TI |
|-------|-----|----|-------|-----|------|-----|------|------|--------|-------|----|
|       | N/A |    | 7.5   | 3.9 | 75.1 | 120 | 13.7 | 2.9  | 112.51 | 71.39 |    |

**BREEDING** | AI Bred on April 18th SVS Rancher 42H. Safe.  
**2021 INFO** |

Lot 353



Lot 353a



**353**

PUREBRED | 1274633 | MAF 205G | MAR 1, 2019

**MAF RAVEN 205G**

POLLED BRED COW BLACK

MAF KING COBRA 3C  
MAF STAR 31A

LFE VIPER 455U  
NCB MISS DREAM 22T  
MAF R HORIZON 7Y  
MADER TWISTED SISTER 25Y

IPU MS. TULA 79Z  
X-T RAVEN 25R

JS SURE BET 4T  
DRAKE TULA IR  
PVF-CW RAPID FIRE 0195K  
X-T MISS PAYLOAD 130N

| PERF. | BW | WW  | EPD'S | CE  | BW  | WW   | YW    | Milk | MCE | API    | TI    |
|-------|----|-----|-------|-----|-----|------|-------|------|-----|--------|-------|
|       | 90 | 770 |       | 8.1 | 3.4 | 82.6 | 121.6 | 28   | 5.9 | 109.78 | 69.61 |

**BREEDING** | Exposed to Springcreek Launch 110E from April 1st - August 25th.  
**2021 INFO** | Observed bred on April 3rd. Safe.

**353a**

PUREBRED | 1362722 | MAF 252J | FEB 15, 2021

**MAF MR 252J**

HOMO POLLED BULL CALF RED

R PLUS HITMAN 4194B  
R PLUS 7286E  
MISS R PLUS 88X

R PLUS RELOAD 2006Z  
MISS R PLUS 79X  
R PLUS MCSTEAMY 8028U  
MILE WEST MISS 50M

| PERF. | BW | WW  | EPD'S | CE  | BW  | WW   | YW    | Milk | MCE | API    | TI    |
|-------|----|-----|-------|-----|-----|------|-------|------|-----|--------|-------|
|       | 90 | 725 |       | 8.6 | 3.9 | 77.9 | 119.2 | 23.8 | 4.6 | 109.52 | 67.96 |

**354**

PUREBRED | 1362775 | MAF 273J | FEB 24, 2021

**MAF RAVEN 273J**

POLLED HEIFER CALF BLACK

MRL THE STARTER 39C  
MRL MISS 3379A

KOP CROSBY 137W  
MRL MISS 493U  
MRL INTEGRITY 76Y  
MRL MISS 477U

IPU MS. TULA 79Z  
X-T RAVEN 25R

JS SURE BET 4T  
DRAKE TULA IR  
PVF-CW RAPID FIRE 0195K  
X-T MISS PAYLOAD 130N

| PERF. | BW | WW  | EPD'S | CE | BW  | WW   | YW   | Milk | MCE | API    | TI    |
|-------|----|-----|-------|----|-----|------|------|------|-----|--------|-------|
|       | 81 | 662 |       | 12 | 0.3 | 61.6 | 91.3 | 36   | 7.4 | 119.69 | 64.33 |

Lot 354



**355**

PUREBRED | 1122063 | FBL 12B | JAN 8, 2014

**MAF RAVEN 12B**

POLLED BRED COW BLACK

NCB COBRA 47Y  
NCB MISS DREAM 22T

TNT TOP GUN R244  
LFE CHARO 56K  
CNS DREAM ON LI86  
NUG SANDY 506R

IPU MS. TULA 79Z  
X-T RAVEN 25R

JS SURE BET 4T  
DRAKE TULA IR  
PVF-CW RAPID FIRE 0195K  
X-T MISS PAYLOAD 130N

| PERF. | BW | WW  | EPD'S | CE   | BW   | WW   | YW    | Milk | MCE | API    | TI    |
|-------|----|-----|-------|------|------|------|-------|------|-----|--------|-------|
|       | 68 | 800 |       | 13.1 | -0.8 | 72.6 | 108.3 | 29.6 | 8.9 | 128.96 | 71.87 |

**BREEDING** | AI Bred on April 7th to WJS Trailblazer 108H. Safe.  
**2021 INFO**

Lot 355



Lot 357



357

PUREBRED | 1209764 | CROW 6E | JAN 5, 2017

**CROWE TARA 6E**

POLLED BRED COW BLACK

MR NLC UPGRADE U8676  
**MR CCF VISION**  
 GCF MISS ELSA

LFE BS LEWIS 322U  
**MAF TARA 6B**  
 MAF 47X TARA 152X 18Z

ELLINGSON LEGACY M229  
 MS NLC MOJO 56119 B  
 CNS DREAM ON L186  
 SS MISS BREAK

R PLUS BLACKEDGE  
 LFE BS MS ARNOLD 135S  
 WHEATLAND BULL 47X  
 SPRINGCREEK TARA 152X

| PERF. | BW  | WW | EPDS | CE  | BW   | WW    | YW   | Milk | MCE    | API   | TI |
|-------|-----|----|------|-----|------|-------|------|------|--------|-------|----|
| 99    | N/A |    | 6.9  | 3.9 | 89.9 | 130.9 | 26.3 | 1.7  | 105.15 | 76.87 |    |

**BREEDING** | Exposed to MAF Rolex 151H from April 1st - June 14th.  
**2021 INFO** | Observed bred on May 8th. Safe.

Lot 357a



357a

PUREBRED | 1360523 | MAF 20J | JAN 5, 2021

**MAF MR 20J**

HOMO POLLED BULL CALF HOMO BLACK

MAF DRUNKEN SAILOR 266C  
**MAF LOCKDOWN 114G**  
 MAF CASSADE 18A

SVS CAPTAIN MORGAN 11Z  
 NUG PASHMENIA 403P  
 REMINGTON LOCK N LOAD 54U  
 REMINGTON CASSADE 28T

| PERF. | BW  | WW | EPDS | CE | BW   | WW    | YW   | Milk | MCE | API   | TI |
|-------|-----|----|------|----|------|-------|------|------|-----|-------|----|
| 97    | 920 |    | 10.9 | 3  | 89.4 | 134.7 | 25.9 | 4.6  | 108 | 75.71 |    |

Lot 358



358

PUREBRED | 1235348 | MAF 166F | FEB 1, 2018

**MAF TARA 166F**

POLLED BRED COW BLACK

LFE VIPER 455U  
**NCB COBRA 47Y**  
 NCB MISS DREAM 22T

LFE THE RIDDLER 323B  
**MAF TARA 222D**  
 MAF TARA 13A

TNT TOP GUN R244  
 LFE CHARO 56K  
 CNS DREAM ON L186  
 NUG SANDY 506R

LFE GOTHAM 819Y  
 LFE BS CHARO 23Y  
 WHEATLAND STOUT 930W  
 SPRINGCREEK TARA 123S

| PERF. | BW  | WW | EPDS | CE  | BW   | WW    | YW   | Milk | MCE    | API | TI |
|-------|-----|----|------|-----|------|-------|------|------|--------|-----|----|
| 77    | 780 |    | 11.1 | 0.9 | 85.3 | 129.4 | 26.7 | 7.5  | 132.75 | 81  |    |

**BREEDING** | AI Bred on April 16th to SVS Rancher 42H. Safe.  
**2021 INFO**

Lot 358a



358a

PUREBRED | 1361436 | MAF 78J | JAN 14, 2021

**MAF MR 78J**

POLLED BULL CALF BLACK

MAF DRUNKEN SAILOR 266C  
**MAF PATRIOT 32F**  
 MAF SABRINA 89B

SVS CAPTAIN MORGAN 11Z  
 NUG PASHMENIA 403P  
 DRAKE POKER FACE 2X  
 LRX BLACK SABRINA 90R

| PERF. | BW  | WW | EPDS | CE  | BW   | WW    | YW   | Milk | MCE    | API  | TI |
|-------|-----|----|------|-----|------|-------|------|------|--------|------|----|
| 79    | 782 |    | 9.3  | 2.1 | 80.6 | 125.5 | 25.1 | 6.2  | 120.26 | 72.8 |    |

Lot 359



Lot 359a



**359** PUREBRED | 1281369 | MAF 185G | FEB 21, 2019  
**MAF TARA 185G**  
 POLLED BRED COW BLACK

**359a** 50% SIMANGUS | 1361418 | MAF 58J | JAN 10, 2021  
**MAF MR 58J**  
 HOMO POLLED BULL CALF HOMO BLACK

MR TR HAMMER 308A ET  
 KCCI EXCLUSIVE 116E  
 TKCC VICTORIA 57A

MR NLC UPGRADE U8676  
 SVF/HS EXPECTING A DREAM  
 CLO LTS ENTOURAGE 72T  
 FORD RJ DOLLY Y83

LFE THE RIDDLER 323B  
**MAF TARA 222D**  
 MAF TARA 13A

LFE GOTHAM 819Y  
 LFE BS CHARO 23Y  
 WHEATLAND STOUT 930W  
 SPRINGCREEK TARA 123S

COLEMAN CHARLO 0256  
**S A V RAINFALL 6846**  
 S A V BLACKCAP MAY 4136

O C C PAXTON 730P  
 BOHI ABIGALE 6014  
 S A V 8180 TRAVELER 004  
 S A V MAY 2397

| PERF. | BW | WW  | EPDS | CE   | BW   | WW   | YW    | Milk | MCE | API    | TI    |
|-------|----|-----|------|------|------|------|-------|------|-----|--------|-------|
|       | 60 | 685 |      | 13.9 | -0.6 | 75.3 | 114.7 | 19.9 | 8.7 | 136.08 | 79.91 |

| PERF. | BW | WW  | EPDS | CE   | BW   | WW   | YW    | Milk | MCE | API    | TI   |
|-------|----|-----|------|------|------|------|-------|------|-----|--------|------|
|       | 88 | 755 |      | 16.3 | -0.7 | 76.2 | 122.9 | 21.5 | 9.2 | 146.22 | 84.3 |

**BREEDING** | Exposed to LTS Crocus Wisdom 65H from April 26th - June 14th.  
**2021 INFO** | Observed bred on April 27th. Safe.

Lot 360



Lot 360a



**360** PUREBRED | 1274922 | MAF 200G | FEB 26, 2019  
**MAF TARA 200G**  
 POLLED BRED COW RED

**360a** 50%SIMANGUS | 1362760 | MAF 264J | FEB 22, 2021  
**MAF MR 264J**  
 HOMO POLLED BULL CALF RED

COME AS U R RED ROCKET  
**MAF MR 230D**  
 BLACKSAND LINNETTE 934W

MRL 130Y  
 MISS XCITING 14X  
 SPRINGCREEK LINER 104S  
 SPRINGCREEK ROSE 21R

WHEATLAND STOUT 930W  
**MAF TARA 55Z**  
 SPRINGCREEK TARA 124S

WHEATLAND BULL 680S  
 WHEATLAND LADY 737 T  
 MSR KANSAS TANK 235M  
 SPRINGCREEK BROOKE 124N

RED BROWN [YJ] REDEMPTION Y1334  
**RED HAMCO REDEMPTION 187G**  
 RED HAMCO ERIKA 26A

BECKTON NEBULA P P707  
 [Y] MS JOLENE W16  
 RED LAZY MC HONKY TONK 11X  
 RED HAMCO ERIKA 181Y

| PERF. | BW  | WW  | EPDS | CE  | BW  | WW   | YW  | Milk | MCE | API   | TI    |
|-------|-----|-----|------|-----|-----|------|-----|------|-----|-------|-------|
|       | 102 | 710 |      | 1.7 | 6.6 | 75.4 | 114 | 25.9 | 1.2 | 96.75 | 64.46 |

| PERF. | BW | WW  | EPDS | CE  | BW  | WW   | YW    | Milk | MCE | API    | TI    |
|-------|----|-----|------|-----|-----|------|-------|------|-----|--------|-------|
|       | 88 | 725 |      | 7.3 | 2.8 | 68.8 | 106.1 | 25.8 | 3.9 | 100.62 | 66.21 |

**BREEDING** | Exposed to Crossroads Red Stone 10E from April 1st - June 14th.  
**2021 INFO** | Observed bred on April 12th. Safe.

Lot 362



PUREBRED | 1321783 | MAF 100H | JAN 19, 2020

## 362 MAF TARA 100H

POLLED BRED HEIFER BLACK

MR TR HAMMER 308A ET  
KCCI EXCLUSIVE 116E  
TKCC VICTORIA 57A

MR NLC UPGRADE U8676  
SVF/HS EXPECTING A DREAM  
CLO LTS ENTOURAGE 72T  
FORD RJ DOLLY Y83

MR CCF VISION  
CROWE TARA 6E  
MAF TARA 6B

MR NLC UPGRADE U8676  
GCF MISS ELSA  
LFE BS LEVIS 322U  
MAF 47X TARA 152X 18Z

| PERF. | BW | WW  | EPD'S | CE   | BW  | WW   | YW    | Milk | MCE | API   | TI    |
|-------|----|-----|-------|------|-----|------|-------|------|-----|-------|-------|
|       | 85 | 750 |       | 10.1 | 2.3 | 84.8 | 123.6 | 21   | 4.1 | 123.1 | 80.24 |

BREEDING | Exposed to Double Bar D 540F from April 19th - August 25th.  
2021 INFO | Preg checked July 12th 56 days.

Lot 363



PUREBRED | 1362682 | MAF 222J | FEB 8, 2021

## 363 MAF TARA 222J

POLLED HEIFER CALF BLACK

WHEATLAND BENTLEY 630D  
IPU BENTLEY 81F  
CLAYHILL FANCY LUCA 39A

WHEATLAND FINAL AFFAIR  
WHEATLAND LADY 72X  
MR NLC UPGRADE U8676  
CLAYHILL FANCY PANTS 32S

WHEATLAND BULL 47X  
MAF 47X TARA 152X 18Z  
SPRINGCREEK TARA 152X

WHEATLAND RED HUMMER 608S  
STF TAWNY UR57  
SPRINGCREEK KNOCK OUT 80U  
SPRINGCREEK STORMY 36T

| PERF. | BW  | WW  | EPD'S | CE  | BW | WW   | YW    | Milk | MCE | API    | TI   |
|-------|-----|-----|-------|-----|----|------|-------|------|-----|--------|------|
|       | 100 | 835 |       | 4.7 | 6  | 98.7 | 143.7 | 28.8 | 2.1 | 106.92 | 78.6 |

Lot 364



PUREBRED | 1321574 | MAF 37H | JAN 10, 2020

## 364 MAF TARA 37H

POLLED BRED HEIFER BLACK

CCR COWBOY CUT 5048Z  
WS PROCLAMATION E202  
WS MISS SUGAR C4

TRIPLE C SINGLETARY S3H  
CCR MS 4045 TIME 7322T  
CLRS GRADE-A 875 A  
WS ANISE A71

NCB COBRA 47Y  
MAF TARA 166F  
MAF TARA 222D

LFE VIPER 455U  
NCB MISS DREAM 22T  
LFE THE RIDDLER 323B  
MAF TARA 13A

| PERF. | BW | WW  | EPD'S | CE   | BW | WW   | YW    | Milk | MCE | API    | TI    |
|-------|----|-----|-------|------|----|------|-------|------|-----|--------|-------|
|       | 71 | 800 |       | 12.5 | 0  | 91.8 | 136.4 | 32.5 | 9.2 | 150.19 | 92.74 |

BREEDING | Exposed to Double Bar D 540F from April 19th - August 25th.  
2021 INFO | Preg checked Oct 19th 112 days.

Lot 365



PUREBRED | 1322008 | MAF 176H | FEB 2, 2020

## 365 MAF LEXUS 176H

POLLED BRED HEIFER BLACK

WS STEPPING STONE B44  
CROSSROAD RED STONE 10E  
IPU MS. CODE RED 249A

W/C LOCK DOWN 206Z  
WS MS UPGRADE Z15  
IPU CODE RED 53Y  
SBSF MS WARRIOR 53U

SPRINGCREEK LINER 56U  
MAF LEXUS 188B  
IPU MS BLACK EFFORT 87T

RCC/TCF LINE DRIVE M181  
NEVAS L93  
HART EXTRA EFFORT G289  
YR LADY IN BLACK 509R

| PERF. | BW | WW  | EPD'S | CE | BW  | WW   | YW    | Milk | MCE | API    | TI    |
|-------|----|-----|-------|----|-----|------|-------|------|-----|--------|-------|
|       | 90 | 770 |       | 6  | 2.8 | 75.3 | 112.6 | 27.9 | 3.8 | 119.28 | 70.47 |

BREEDING | AI Bred on April 2nd to KWA Slider 196H. Safe.  
2021 INFO |



# 366

50% SIMANGUS | 1321776 | MAF 92H | JAN 18, 2020

## MAF EMBLYNETTE 92H

POLLED BRED HEIFER BLACK

MR TR HAMMER 308A ET  
KCCI EXCLUSIVE 116E  
TKCC VICTORIA 57A

MR NLC UPGRADE U8676  
SVF/HS EXPECTING A DREAM  
CLO LTS ENTOURAGE 72T  
FORD RJ DOLLY Y83

S A V HARVESTOR 0338  
S A V EMBLYNETTE 4223  
S A V EMBLYNETTE 1786

S A V HERITAGE 6295  
S A V EMBLYNETTE 7749  
S A V BISMARCK 5682  
S A V EMBLYNETTE 1181

| PERF. | BW  | WW | EPD'S | CE  | BW   | WW  | YW   | Milk | MCE    | API   | TI |
|-------|-----|----|-------|-----|------|-----|------|------|--------|-------|----|
| 87    | 800 |    | 11.6  | 2.1 | 73.6 | 113 | 16.9 | 6.3  | 122.63 | 75.58 |    |

**BREEDING** | AI Bred on April 10th to KWA Slider 196H. Safe.  
**2021 INFO**

Lot 366



Lot 367



Lot 367a



# 367

PUREBRED | 1237729 | FBL 205E | FEB 8, 2017

## MAF DELIGHTFUL 205E

POLLED BRED COW BLACK

SS EBONY'S GRANDMASTER  
TNGL GRAND FORTUNE Z467  
AJE/HS/MBCC HOPE FLOATS

PVF-BF BF26 BLACK JOKER  
SOSF EBONY'S JOY L-123  
STF MONTANA BLACK KF25  
JF EBONY'S JOY 479P

CNS PAYS TO DREAM T759  
WPCC DELIGHTFUL 509C  
HPF DELIGHTFUL Y006

CNS DREAM ON L186  
MLF BL JESSIE K336  
SC MO MAGIC S47  
TRIPLE DELIGHTFUL P17L

| PERF. | BW  | WW | EPD'S | CE  | BW   | WW    | YW   | Milk | MCE    | API   | TI |
|-------|-----|----|-------|-----|------|-------|------|------|--------|-------|----|
| 91    | N/A |    | 7.9   | 4.3 | 80.8 | 125.2 | 28.6 | 6    | 113.73 | 73.79 |    |

**BREEDING** | Exposed to Springcreek Launch 110E from April 1st - August 25th.  
**2021 INFO** | Observed bred on May 9th. Safe.

# 367a

PUREBRED | 1362696 | MAF 236J | FEB 11, 2021

## MAF DELIGHTFUL 236J

POLLED HEIFER CALF BLACK

MRL MISSILE 138C  
LRX BLACK OPS 135F  
LRX MS BLACK 15B

COME AS U R RED ROCKET  
MRL MISS 2423Z  
HARVIE IDF WALLBANGERIII  
LRX MS RED 40Z

| PERF. | BW  | WW | EPD'S | CE  | BW   | WW    | YW   | Milk | MCE    | API   | TI |
|-------|-----|----|-------|-----|------|-------|------|------|--------|-------|----|
| 82    | 756 |    | 9.8   | 2.6 | 90.1 | 134.8 | 24.9 | 4.9  | 113.18 | 77.77 |    |

# 368

PUREBRED | 1321932 | MAF 131H | JAN 23, 2020

## MAF DELIGHTFUL 131H

POLLED BRED HEIFER BLACK

MAF DRUNKEN SAILOR 266C  
MAF PATRIOT 32F  
MAF SABRINA 89B

SVS CAPTAIN MORGAN I1Z  
NUG PASHMENIA 403P  
DRAKE POKER FACE 2X  
LRX BLACK SABRINA 90R

TNGL GRAND FORTUNE Z467  
MAF DELIGHTFUL 205E  
WPCC DELIGHTFUL 509C

SS EBONY'S GRANDMASTER  
AJE/HS/MBCC HOPE FLOATS  
CNS PAYS TO DREAM T759  
HPF DELIGHTFUL Y006

| PERF. | BW  | WW | EPD'S | CE  | BW   | WW    | YW   | Milk | MCE   | API  | TI |
|-------|-----|----|-------|-----|------|-------|------|------|-------|------|----|
| 99    | 870 |    | 5.1   | 5.9 | 87.8 | 137.2 | 26.1 | 3.8  | 107.2 | 71.7 |    |

**BREEDING** | Exposed to MAF Rolex 151H from April 19th - August 25th.  
**2021 INFO** | Observed bred May 13th. Safe.

Lot 368



Lot 370



**370** PUREBRED | 1365679 | MAF 268J | FEB 23, 2021  
**MAF MR 268J**  
 HOMO POLLED BULL CALF HOMO BLACK

MRL MISSILE 138C  
 LRX BLACK OPS 135F  
 LRX MS BLACK 15B

COME AS U R RED ROCKET  
 MRL MISS 2423Z  
 HARVIE JDF WALLBANGER111X  
 LRX MS RED 40Z

SAS T101 SWEET MEAT  
 MCINTOSH FASCINATION 9X  
 IPU RED POCAHOTAS 139M

HTP SVF IN DEW TIME  
 SAS SWEETS STAR R101  
 HART RED CHIEF J242  
 IPU MS UNIVERSE 056Z

| PERF. | BW | WW  | EPD'S | CE  | BW | WW   | YW    | Milk | MCE | API    | TI    |
|-------|----|-----|-------|-----|----|------|-------|------|-----|--------|-------|
| 110   |    | 805 |       | 4.8 | 6  | 94.7 | 136.2 | 25.6 | 1.2 | 104.25 | 74.82 |

Lot 371



**371** PUREBRED | 1122346 | FBL 95B | JAN 29, 2014  
**MAF FASCINATION 95B**  
 POLLED BRED COW RED

WHEATLAND PREDATOR 922W  
 MRL EL TIGRE 52Z  
 MRL MISS 836W

WHEATLAND BULL 680S  
 WHEATLAND LADY 752 T  
 MRL BLACK BEAR 79S  
 MRL MISS 828S

SAS T101 SWEET MEAT  
 MCINTOSH FASCINATION 9X  
 IPU RED POCAHOTAS 139M

HTP SVF IN DEW TIME  
 SAS SWEETS STAR R101  
 HART RED CHIEF J242  
 IPU MS UNIVERSE 056Z

| PERF. | BW | WW  | EPD'S | CE  | BW  | WW | YW    | Milk | MCE  | API   | TI    |
|-------|----|-----|-------|-----|-----|----|-------|------|------|-------|-------|
| 96    |    | 832 |       | 2.4 | 5.8 | 89 | 125.3 | 20.6 | -0.7 | 95.31 | 71.55 |

BREEDING | AI Bred on April 6th to SVS Betts 808F. Safe.  
 2021 INFO

Lot 371a



**371a** 7/8 | 1362652 | MAF 198J | FEB 1, 2021  
**MAF MR 198J**  
 HOMO POLLED BULL CALF RED

CROSSROAD RED STONE 10E  
 MAF MR 95G  
 MAF CASSADE 185D

WS STEPPING STONE B44  
 IPU MS. CODE RED 249A  
 LFE THE RIDDLER 323B  
 MAF CASSADE 101A

| PERF. | BW | WW  | EPD'S | CE  | BW  | WW   | YW    | Milk | MCE | API    | TI    |
|-------|----|-----|-------|-----|-----|------|-------|------|-----|--------|-------|
| 101   |    | 845 |       | 5.7 | 4.6 | 90.8 | 131.4 | 26.1 | 2.2 | 107.64 | 77.51 |

**372** PUREBRED | 1321704 | MAF 72H | JAN 16, 2020  
**MAF FASCINATION 72H**  
 POLLED BRED HEIFER RED

WS ALL ABOARD B80  
 WS EPIC E152  
 WS MAJESTIC Z133

WS ALL-AROUND Z35  
 WS LITTLE SISTER W37  
 GW RED COAT 099TS  
 WS MOTHER LODE W21

MRL EL TIGRE 52Z  
 MAF FASCINATION 95B  
 MCINTOSH FASCINATION 9X

WHEATLAND PREDATOR 922W  
 MRL MISS 836W  
 SAS T101 SWEET MEAT  
 IPU RED POCAHOTAS 139M

| PERF. | BW | WW  | EPD'S | CE  | BW  | WW   | YW    | Milk | MCE | API    | TI    |
|-------|----|-----|-------|-----|-----|------|-------|------|-----|--------|-------|
| 80    |    | 810 |       | 8.3 | 1.5 | 88.2 | 131.6 | 21.1 | 2.7 | 119.53 | 80.97 |

BREEDING | AI Bred on April 7th to MAF Mr 95G. Safe.  
 2021 INFO

Lot 373



**373**

PUREBRED | 1122131 | FBL 82B | JAN 26, 2014

**MAF KARLA 82B**

POLLED BRED COW RED

WHEATLAND PREDATOR 922W  
MRL EL TIGRE 52Z  
MRL MISS 836W

WHEATLAND BULL 680S  
WHEATLAND LADY 752 T  
MRL BLACK BEAR 79S  
MRL MISS 828S

TNT ACCELERATOR S226  
IPU MS. RED ESSENCE 161U  
IPU MS RED RIBEYE 144P

TNT GUNNER N208  
TNT MISS ALMA J83  
R PLUS RED RIBEYE 1134L  
IPU RED KARLA 22J

| PERF. | BW  | WW  | EPDS | CE | BW  | WW | YW    | Milk | MCE  | API   | TI    |
|-------|-----|-----|------|----|-----|----|-------|------|------|-------|-------|
|       | 108 | 806 |      | 1  | 6.7 | 82 | 112.4 | 14.7 | -1.1 | 93.36 | 65.08 |

BREEDING 2021 INFO | AI Bred on April 13th to SVS Rancher 42H. Safe.

**373a**

PUREBRED | 1362498 | MAF 128J | JAN 21, 2021

**MAF KARLA 128J**

POLLED HEIFER CALF RED

MRL CAPONE 130B  
MAF FULL VELOCITY 117F  
MAF REBA 250B

TNT BOOTLEGGER Z268  
MRL MISS 836W  
SPRINGCREEK LOTTO 52Y  
SPRINGCREEK REBA 109U

| PERF. | BW | WW  | EPDS | CE  | BW | WW   | YW  | Milk | MCE | API    | TI    |
|-------|----|-----|------|-----|----|------|-----|------|-----|--------|-------|
|       | 85 | 704 |      | 4.2 | 5  | 81.1 | 117 | 20.5 | 3   | 102.53 | 67.91 |

Lot 374



**374**

PUREBRED | 1274634 | MAF 112G | JAN 31, 2019

**MAF KARLA 112G**

POLLED BRED COW RED

SPRINGCREEK LINER 56U  
SPRINGCREEK LAUNCH 110E  
SPRINGCREEK BROOKE 68Z

RCC/TCF LINE DRIVE M181  
NEVAS L93  
KOP CROSBY 137W  
SPRINGCREEK BROOKE 11W

MRL EL TIGRE 52Z  
MAF KARLA 82B  
IPU MS. RED ESSENCE 161U

WHEATLAND PREDATOR 922W  
MRL MISS 836W  
TNT ACCELERATOR S226  
IPU MS RED RIBEYE 144P

| PERF. | BW | WW  | EPDS | CE  | BW  | WW   | YW    | Milk | MCE | API    | TI   |
|-------|----|-----|------|-----|-----|------|-------|------|-----|--------|------|
|       | 91 | 750 |      | 4.4 | 4.6 | 73.3 | 106.3 | 25.7 | 2.6 | 109.49 | 64.8 |

BREEDING 2021 INFO | AI Bred on April 9th to SVS Tycoon 84I. Safe.

**374a**

PUREBRED | 1362584 | MAF 163J | JAN 25, 2021

**MAF KARLA 163J**

POLLED HEIFER CALF RED

SWAN LAKE BIG RED 85 B  
DOUBLE BAR D 540F  
KWA MS ENTICER 75Y

KWA FLYF RED MOUNTAIN 16Z  
SWAN LAKE LILJ 115Z  
SHS ENTICER PIB  
KWA MS BUILDER 51N

| PERF. | BW | WW  | EPDS | CE | BW  | WW   | YW    | Milk | MCE | API    | TI    |
|-------|----|-----|------|----|-----|------|-------|------|-----|--------|-------|
|       | 74 | 683 |      | 6  | 3.7 | 74.8 | 111.2 | 23.9 | 2.7 | 107.18 | 66.61 |

Lot 375



PUREBRED | 1274742 | MAF 72G | JAN 25, 2019

**375**

**MAF LADY M 72G**

POLLED BRED COW RED

WS STEPPING STONE B44  
CROSSROAD RED STONE 10E  
IPU MS. CODE RED 249A

W/C LOCK DOWN 206Z  
WS MS UPGRADE Z15  
IPU CODE RED 53Y  
SBSF MS WARRIOR 53U

KUNTZ SHERIFF 8A  
MILLINGTON LADY 2D  
BLCC MISS RED ROCK 148B

KUNTZ MARSHALL 12Y  
PEACOCK'S LI'L NETTIE 23Y  
KWA RED ROCK 5T  
BLCC MISS 124R 353U

| PERF. | BW | WW  | EPDS | CE   | BW   | WW   | YW    | Milk | MCE | API    | TI    |
|-------|----|-----|------|------|------|------|-------|------|-----|--------|-------|
|       | 68 | 734 |      | 12.9 | -1.2 | 67.9 | 105.1 | 31.1 | 7.5 | 128.39 | 73.47 |

BREEDING | AI Bred on April 14th to MAF Rip 120H. Safe.  
2021 INFO

Lot 375a



50% SIMANGUS | 1360516 | MAF 13J | JAN 4, 2021

**375a**

**MAF LADY M 13J**

POLLED HEIFER CALF RED

RED HOWE MAGNUM 169W  
RED U2 GENESIS 103G  
RED U-2 LAKOTA 54B

RED LAZY MC HUSTLE 18T  
RED HOWE MS MAT 216N  
RED MINBURN COPENHAGEN 3Y  
RED U-2 LAKOTA 318Y

| PERF. | BW | WW  | EPDS | CE   | BW   | WW   | YW   | Milk | MCE | API    | TI    |
|-------|----|-----|------|------|------|------|------|------|-----|--------|-------|
|       | 76 | 798 |      | 13.6 | -2.8 | 56.9 | 85.9 | 27.7 | 7.9 | 109.88 | 65.55 |

Lot 376



PUREBRED | 1172886 | DGS 2D | FEB 24, 2016

**376**

**MILLINGTON LADY 2D**

POLLED BRED COW RED

KUNTZ MARSHALL 12Y  
KUNTZ SHERIFF 8A  
PEACOCK'S LI'L NETTIE 23Y

BMD RED WALKING TALL 13W  
TIMBER WENDY 3W  
MUIRHEAD'S KOSMO 27N  
MUIRHEAD NETTIE 5W

KWA RED ROCK 5T  
BLCC MISS RED ROCK 148B  
BLCC MISS 124R 353U

DAY RED PEPPER DOC 984R  
KWA MS ROCK 7P  
BLCC 124R  
CIRCLE L BAMBI 144R

| PERF. | BW | WW  | EPDS | CE   | BW   | WW   | YW   | Milk | MCE | API    | TI    |
|-------|----|-----|------|------|------|------|------|------|-----|--------|-------|
|       | 78 | 706 |      | 16.6 | -2.9 | 64.3 | 99.7 | 29.2 | 9.1 | 136.13 | 73.01 |

BREEDING | Exposed to R Plus 7286E from June 14th - July 12th.  
2021 INFO | Preg checked July 12th 27 days.

Lot 376a



PUREBRED | 1362730 | MAF 254J | FEB 16, 2021

**376a**

**MAF MR 254J**

POLLED BULL CALF RED

WHEATLAND KILL SWITCH  
BJL MR. KILL SWITCH 95G  
BJL MISS RED HOT 9Z

WHEATLAND CIRCUIT BREAKER  
HR/RR MS CANDACE T73  
RFS RED IRON T20  
ERIXON LADY 36X

| PERF. | BW | WW  | EPDS | CE   | BW   | WW   | YW    | Milk | MCE | API    | TI   |
|-------|----|-----|------|------|------|------|-------|------|-----|--------|------|
|       | 87 | 755 |      | 13.8 | -0.3 | 67.1 | 103.7 | 29.8 | 9   | 130.44 | 73.7 |

Lot 377



Lot 377a



**377** PUREBRED | 1162624 | FBL 71D | JAN 16, 2016  
**MAF STARLETTE 71D**  
 POLLED BRED COW RED

**377a** 7/8 | 1362741 | MAF 258J | FEB 18, 2021  
**MAF MR 258J**  
 POLLED BULL CALF RED

LFE BS LEWIS 322U  
**MAF R HORIZON 7Y**  
 LFE KJLI DREAMLADY 79W

R PLUS BLACKEDGE  
 LFE BS MS ARNOLD 135S  
 LFE DREAMING RED 503S  
 KJLI ANNA 71P

KNK/CRSR RED BULL 53T  
**IPU RED SATIN 25Y**  
 IPU 169P RED ESSENCE 51W

THSF FREEDOM 300N  
 JDJ MISS MACHO 53P  
 TNT ACCELERATOR S226  
 IPU RED POCAHONTAS 169P

WS STEPPING STONE B44  
**CROSSROAD RED STONE 10E**  
 IPU MS. CODE RED 249A

W/C LOCK DOWN 206Z  
 WS MS UPGRADE Z15  
 IPU CODE RED 53Y  
 SBSF MS WARRIOR 53U

| PERF. | BW  | WW  | EPD'S | CE   | BW    | WW | YW  | Milk   | MCE   | API | TI |
|-------|-----|-----|-------|------|-------|----|-----|--------|-------|-----|----|
| 77    | 816 | 6.1 | 4     | 88.6 | 115.2 | 22 | 3.8 | 106.59 | 74.75 |     |    |

| PERF. | BW  | WW | EPD'S | CE | BW    | WW   | YW  | Milk   | MCE   | API | TI |
|-------|-----|----|-------|----|-------|------|-----|--------|-------|-----|----|
| 103   | 898 | 5  | 4.7   | 97 | 137.3 | 27.5 | 3.1 | 112.33 | 81.01 |     |    |

**BREEDING** | Exposed to Springcreek Launch 110E from April 1st - August 25th.  
**2021 INFO** | Observed bred on April 15th. Safe.

**378** PUREBRED | 1235222 | MAF 47F | JAN 13, 2018  
**MAF STARLETTE 47F**  
 POLLED BRED COW RED



MRL 91Y  
**MRL THE STARTER 39C**  
 MRL MISS 3379A

KOP CROSBY 137W  
 MRL MISS 493U  
 MRL INTEGRITY 76Y  
 MRL MISS 477U

MAF R HORIZON 7Y  
**MAF STARLETTE 71D**  
 IPU RED SATIN 25Y

LFE BS LEWIS 322U  
 LFE KJLI DREAMLADY 79W  
 KNK/CRSR RED BULL 53T  
 IPU 169P RED ESSENCE 51W

| PERF. | BW  | WW  | EPD'S | CE   | BW  | WW   | YW  | Milk   | MCE   | API | TI |
|-------|-----|-----|-------|------|-----|------|-----|--------|-------|-----|----|
| 79    | 802 | 9.5 | 2.2   | 75.7 | 102 | 27.7 | 4.9 | 118.55 | 71.66 |     |    |

**BREEDING** | All Bred on April 6th to SVS Tycoon 841F. Safe.  
**2021 INFO**

**379** PUREBRED | 1321573 | MAF 36H | JAN 10, 2020  
**MAF STARLETTE 36H**  
 POLLED BRED HEIFER RED



WS ALL ABOARD B80  
**WS EPIC E152**  
 WS MAJESTIC Z133

WS ALL-AROUND Z35  
 WS LITTLE SISTER W37  
 GW RED COAT 099TS  
 WS MOTHER LODE W21

MRL THE STARTER 39C  
**MAF STARLETTE 47F**  
 MAF STARLETTE 71D

MRL 91Y  
 MRL MISS 3379A  
 MAF R HORIZON 7Y  
 IPU RED SATIN 25Y

| PERF. | BW  | WW   | EPD'S | CE   | BW    | WW   | YW | Milk   | MCE   | API | TI |
|-------|-----|------|-------|------|-------|------|----|--------|-------|-----|----|
| 75    | 740 | 11.1 | 0.1   | 80.1 | 118.1 | 24.7 | 5  | 128.87 | 79.34 |     |    |

**BREEDING** | Exposed to Double Bar D 540F from April 19th - August 25th.  
**2021 INFO** | Preg checked July 12th 80 days.

Lot 380



PUREBRED | 1235371 | MAF 195F | FEB 12, 2018

**380**

**MAF GRANITE 195F**

POLLED BRED COW RED

TNT 90 PROOF Z401  
WFL WESTCOTT 24C  
WFL SWEET LICIOUS 1044X

DCR MR MOON SHINE X102  
TNT MISS S17  
R PLUS REDGE 8018U  
WFL RED LICIOUS

KBR BLACK EXCITER 758T  
IPU MS.EXCITER 50W  
IPU MS GRANITE 5R

SKORS SUPER POWER 95R  
LFE BLACK LADY 58M  
JBS MR GRANITE 29J  
LBR D-412

| PERF. | BW | WW  | EPDS | CE  | BW  | WW   | YW    | Milk | MCE  | API    | TI    |
|-------|----|-----|------|-----|-----|------|-------|------|------|--------|-------|
|       | 94 | 790 |      | 2.5 | 6.5 | 80.1 | 117.1 | 29.3 | -0.7 | 100.48 | 69.14 |

**BREEDING** | Exposed to Springcreek Launch 110E from April 1st - August 25th.  
**2021 INFO** | Preg checked Oct 19th 80 days.

Lot 380a



PUREBRED | 1362585 | MAF 164J | JAN 25, 2021

**380a**

**MAF GRANITE 164J**

POLLED HEIFER CALF RED

WHEATLAND KILL SWITCH  
BJL MR. KILL SWITCH 95G  
BJL MISS RED HOT 9Z

WHEATLAND CIRCUIT BREAKER  
HR/RR MS CANDACE T73  
RFS RED IRON T20  
ERIXON LADY 36X

| PERF. | BW | WW  | EPDS | CE | BW | WW | YW    | Milk | MCE | API    | TI    |
|-------|----|-----|------|----|----|----|-------|------|-----|--------|-------|
|       | 99 | 782 |      | 5  | 6  | 80 | 119.8 | 29.8 | 3   | 109.41 | 72.51 |

Lot 381



PUREBRED | 1322054 | MAF 207H | FEB 11, 2020

**381**

**MAF GRANITE 207H**

POLLED BRED HEIFER RED

WS STEPPING STONE B44  
CROSSROAD RED STONE 10E  
IPU MS. CODE RED 249A

W/C LOCK DOWN 206Z  
WS MS UPGRADE Z15  
IPU CODE RED 53Y  
SBSF MS WARRIOR 53U

KBR BLACK EXCITER 758T  
IPU MS.EXCITER 50W  
IPU MS GRANITE 5R

SKORS SUPER POWER 95R  
LFE BLACK LADY 58M  
JBS MR GRANITE 29J  
LBR D-412

| PERF. | BW  | WW  | EPDS | CE  | BW  | WW   | YW    | Milk | MCE | API   | TI    |
|-------|-----|-----|------|-----|-----|------|-------|------|-----|-------|-------|
|       | 102 | 830 |      | 3.5 | 5.2 | 75.5 | 110.8 | 32.7 | 2   | 110.6 | 69.63 |

**BREEDING** | AI Bred on April 13th to WS Epic E152. Safe.  
**2021 INFO** |

Lot 382



PUREBRED | 1362580 | MAF 159J | JAN 24, 2021

**382**

**MAF MR 159J**

HOMO POLLED BULL CALF RED

MRL CAPONE 130B  
MAF FULL VELOCITY 117F  
MAF REBA 250B

TNT BOOTLEGGER Z268  
MRL MISS 836W  
SPRINGCREEK LOTTO 52Y  
SPRINGCREEK REBA 109U

KBR BLACK EXCITER 758T  
IPU MS.EXCITER 50W  
IPU MS GRANITE 5R

SKORS SUPER POWER 95R  
LFE BLACK LADY 58M  
JBS MR GRANITE 29J  
LBR D-412

| PERF. | BW  | WW  | EPDS | CE | BW  | WW   | YW  | Milk | MCE | API    | TI   |
|-------|-----|-----|------|----|-----|------|-----|------|-----|--------|------|
|       | 100 | 851 |      | 4  | 5.6 | 76.2 | 111 | 29.3 | 3.6 | 108.31 | 67.3 |

**383**

50% SIMANGUS | 1228199 | MBJ 62F | JAN 17, 2018

**SPRINGCREEK MICKEY 62F**

POLLED BRED COW BLACK

RA LINCOLN W144  
S TITILEST 1145  
S CORA 572

REICH LEAD ON 424  
RA BRANDY P11  
VERMILION DATELINE 7078  
H L LADY DIVIDEND 422

HART ALL IN W382  
SPRINGCREEK MICKEY 51D  
SPRINGCREEK MICKEY 42X

SAS T101 SWEET MEAT  
HART LADY LOCATOR P325  
SPRINGCREEK LINER 56U  
SPRINGCREEK RED TARA 52S

| PERF. | BW  | WW | EPD'S | CE   | BW   | WW    | YW   | Milk | MCE    | API   | TI |
|-------|-----|----|-------|------|------|-------|------|------|--------|-------|----|
| 78    | 825 |    | 12.5  | -0.3 | 82.9 | 125.9 | 28.2 | 5.9  | 127.62 | 79.43 |    |

**BREEDING** | Exposed to R Plus 7286E from June 14th - July 12th.  
**2021 INFO** | Preg checked Oct 19th 112 days.

Lot 383



Lot 384



PUREBRED | 1164382 | FBL 167D | JAN 28, 2016

**384**

**MAF MIRAGE 167D**

POLLED BRED COW RED

LFE BS LEWIS 322U  
MAF R HORIZON 7Y  
LFE KJLI DREAMLADY 79W

R PLUS BLACKEDGE  
LFE BS MS ARNOLD 135S  
LFE DREAMING RED 503S  
KJLI ANNA 71P

TNT GUNNER N208  
MADER P HEARTBREAKER 37U  
DFM SIGRID 626S

RC STINGER 072K  
TNT MISS HONEY L9  
OH KAY RED MIDAS 34M  
DFM 151L

| PERF. | BW  | WW | EPD'S | CE  | BW   | WW    | YW   | Milk | MCE  | API   | TI |
|-------|-----|----|-------|-----|------|-------|------|------|------|-------|----|
| 109   | 844 |    | 4.7   | 6.9 | 83.5 | 104.1 | 21.4 | 4.5  | 93.2 | 66.34 |    |

**BREEDING** | Exposed to Springcreek Lauch 110E from April 26th - August 25th.  
**2021 INFO** | Preg checked Oct 19th 100 days.

**384a**

PUREBRED | 1362582 | MAF 161J | JAN 24, 2021

**MAF MIRAGE 161J**

POLLED HEIFER CALF RED

MRL CAPONE 130B  
MAF FULL VELOCITY 117F  
MAF REBA 250B

TNT BOOTLEGGER Z268  
MRL MISS 836W  
SPRINGCREEK LOTTO 52Y  
SPRINGCREEK REBA 109U

| PERF. | BW  | WW | EPD'S | CE  | BW   | WW  | YW   | Milk | MCE    | API   | TI |
|-------|-----|----|-------|-----|------|-----|------|------|--------|-------|----|
| 86    | 798 |    | 6     | 5.3 | 88.4 | 122 | 23.8 | 5.8  | 104.49 | 72.13 |    |

**385**

PUREBRED | 1235346 | MAF 55F | JAN 14, 2018

**MAF MIRAGE 55F**

POLLED BRED COW RED

KUNTZ SHERIFF 8A  
IPU RED DEPUTY 25C  
IPU 56U MS. RED LINER 81A

KUNTZ MARSHALL 12Y  
PEACOCK'S LI'L NETTIE 23Y  
SPRINGCREEK LINER 56U  
ASR MS BLACK DESI W9154

MAF R HORIZON 7Y  
MAF MIRAGE 167D  
MADER P HEARTBREAKER 37U

LFE BS LEWIS 322U  
LFE KJLI DREAMLADY 79W  
TNT GUNNER N208  
DFM SIGRID 626S

| PERF. | BW  | WW | EPD'S | CE | BW | WW    | YW | Milk | MCE    | API   | TI |
|-------|-----|----|-------|----|----|-------|----|------|--------|-------|----|
| 79    | 698 |    | 6.1   | 4  | 78 | 111.7 | 26 | 0.9  | 107.76 | 69.61 |    |

**BREEDING** | AI Bred on April 15th to MAF Rip 120H. Safe.  
**2021 INFO** |

Lot 385



Lot 386



**386**

PUREBRED | 1253862 | SCCC 99F | FEB 25, 2018

**SCISSORS BELLA 99F**

POLLED BRED COW BLACK

SUN RISE BACARDI 8B  
SUN RISE BLACK 78U

DMF DIAMOND M BULL 2107Z  
SCISSORS JASMINE 39C  
SCISSORS IRONLADY 3Y

HARVIE JDF WALLBANGER11X  
SUNNYVALLEY BLK JENNA 88U  
SPRINGCREEK LEVI 39S  
SUN RISE BLACK 45R

WHEATLAND BULL 680S  
LFE CANDY KISSES 39S  
MADER P BLACK IRONMAN 22U  
SCISSORS JEWELS 70U

| PERF. | BW | WW  | EPDS | CE  | BW  | WW | YW  | Milk | MCE | API    | TI    |
|-------|----|-----|------|-----|-----|----|-----|------|-----|--------|-------|
|       | 86 | 668 |      | 5.8 | 4.5 | 79 | 118 | 26.7 | 1.9 | 109.41 | 66.49 |

BREEDING | AI Bred on April 1st to NGBD Structure 34D. Safe.  
2021 INFO

Lot 386a



**386a**

PUREBRED | 1362648 | MAF 195J | JAN 31, 2021

**MAF MR 195J**

HOMO POLLED BULL CALF BLACK

WHEATLAND BENTLEY 630D  
IPU BENTLEY 81F  
CLAYHILL FANCY LUCA 39A

WHEATLAND FINAL AFFAIR  
WHEATLAND LADY 72X  
MR NLC UPGRADE U8676  
CLAYHILL FANCY PANTS 32S

| PERF. | BW | WW  | EPDS | CE  | BW | WW   | YW    | Milk | MCE | API    | TI    |
|-------|----|-----|------|-----|----|------|-------|------|-----|--------|-------|
|       | 96 | 819 |      | 5.9 | 5  | 90.7 | 131.9 | 25.2 | 2.8 | 104.47 | 73.65 |

**387**

PUREBRED | 1348844 | MAF 83H | JAN 17, 2020

**MAF BELLA 83H**

POLLED BRED HEIFER BLACK

LFE VIPER 455U  
NCB COBRA 47Y  
NCB MISS DREAM 22T

SUN RISE BACARDI 8B  
SCISSORS BELLA 99F  
SCISSORS JASMINE 39C

TNT TOP GUN R244  
LFE CHARO 56K  
CNS DREAM ON L186  
NUG SANDY 506R

SVS CAPTAIN MORGAN 11Z  
SUN RISE BLACK 78U  
DMF DIAMOND M BULL 2107Z  
SCISSORS IRONLADY 3Y

| PERF. | BW | WW  | EPDS | CE  | BW  | WW   | YW    | Milk | MCE | API    | TI    |
|-------|----|-----|------|-----|-----|------|-------|------|-----|--------|-------|
|       | 87 | 800 |      | 8.1 | 3.8 | 84.3 | 124.6 | 26   | 4.3 | 120.59 | 73.52 |

BREEDING | AI Bred on April 18th MAF Rolex 151H. Safe.  
2021 INFO

Lot 388



**388**

PUREBRED | 1245600 | JNB 48F | FEB 3, 2018

**RAINBOWRIVER LINETTE 48F**

POLLED BRED COW BLACK

LFE GOTHAM 819Y  
LFE THE RIDDLER 323B  
LFE BS CHARO 23Y

SPRINGCREEK LINER 104S  
BLACKSAND LINETTE 823U  
SPRINGCREEK DAWN 131P

LFE THE DARK NIGHT 350U  
LFE BEST LADY 47W  
TNT TANKER U263  
LFE CHARO 3N

RCC/TCF LINE DRIVE M181  
SPRINGCREEK PHOEBE 64N  
BCLR DAYLIGHT M54  
SPRINGCREEK JACKIE 145M

| PERF. | BW | WW  | EPDS | CE  | BW  | WW   | YW    | Milk | MCE | API   | TI    |
|-------|----|-----|------|-----|-----|------|-------|------|-----|-------|-------|
|       | 79 | 664 |      | 9.5 | 1.9 | 93.3 | 142.7 | 27.6 | 9   | 135.6 | 86.35 |

BREEDING | AI Bred on April 20th to MAF Rolex 151H. Safe.  
2021 INFO



**389**

PUREBRED | 1321680 | MAF 60H | JAN 14, 2020

**MAF LINETTE 60H**

POLLED BRED HEIFER BLACK

MR TR HAMMER 308A ET  
KCCI EXCLUSIVE 116E  
TKCC VICTORIA 57A

MR NLC UPGRADE U8676  
SVF/HS EXPECTING A DREAM  
CLO LTS ENTOURAGE 72T  
FORD RJ DOLLY Y83

LFE THE RIDDLER 323B  
RAINBOWRIVER LINETTE 48F  
BLACKSAND LINETTE 823U

LFE GOTHAM 819Y  
LFE BS CHARO 23Y  
SPRINGCREEK LINER 104S  
SPRINGCREEK DAWN 131P

| PERF. | BW  | WW   | EPD'S | CE   | BW    | WW   | YW  | Milk   | MCE   | API | TI |
|-------|-----|------|-------|------|-------|------|-----|--------|-------|-----|----|
| 74    | 825 | 11.3 | 1     | 88.8 | 132.4 | 21.6 | 7.7 | 139.69 | 86.69 |     |    |

**BREEDING** | AI Bred on April 15th to KWA Slider 196H. Safe.  
**2021 INFO**

Lot 389



Lot 390



PUREBRED | 1218347 | MEM 714E | FEB 8, 2017

**390 MORE'S MS EVENING ROSE 714E**

POLLED BRED COW RED

MRL 130Y  
COME AS U R RED ROCKET  
MISS XCITING 14X

TNT POWER SURGE T404  
MRL MISS 557U  
MRL HERITAGE 131U  
MRL MISS 354T

MRL 91Y  
MORE'S MS BRANDY 402B  
HAAS RANCH U42

KOP CROSBY 137W  
MRL MISS 493U  
KBSR EASY MONEY R3  
HAAS RANCHN95

| PERF. | BW  | WW | EPD'S | CE   | BW  | WW | YW  | Milk  | MCE   | API | TI |
|-------|-----|----|-------|------|-----|----|-----|-------|-------|-----|----|
| 96    | 740 | 5  | 4.7   | 85.6 | 124 | 28 | 2.8 | 94.28 | 69.73 |     |    |

**BREEDING** | AI Bred on April 4th to SVS Betts 808F. Safe.  
**2021 INFO**

Lot 390a



PUREBRED | 1361427 | MAF 67J | JAN 13, 2021

**390a MAF BRANDY 67J**

POLLED HEIFER CALF RED

SVS BROOKS 669D  
SVS TYCOON 841F  
SVS RED ANNIE 411B

MRL RED WHISKEY 101B  
SVS RED SARA 92X  
ACS EVERREADY 970W  
3D MISS RED NOREMAC 211U

| PERF. | BW  | WW  | EPD'S | CE   | BW    | WW   | YW  | Milk | MCE   | API | TI |
|-------|-----|-----|-------|------|-------|------|-----|------|-------|-----|----|
| 98    | 877 | 3.9 | 5.7   | 99.9 | 146.1 | 30.7 | 0.9 | 99.3 | 78.01 |     |    |

**390a**

**391**

PUREBRED | 1274713 | MAF 51G | JAN 22, 2019

**MAF BRANDY 51G**

POLLED BRED COW RED

HSF HIGH ROLLER 12T  
WS HIGH STAKES W115  
WS MISS DOLLY T10

TJ 57J THE GAMBLER  
HSF RED FORTUNES SIS 33  
LBR CROCKET R81  
WS MISS REAL DEAL P88

COME AS U R RED ROCKET  
MORE'S MS EVENING ROSE 714E  
MORE'S MS BRANDY 402B

MRL 130Y  
MISS XCITING 14X  
MRL 91Y  
HAAS RANCH U42

| PERF. | BW  | WW   | EPD'S | CE | BW    | WW   | YW  | Milk   | MCE   | API | TI |
|-------|-----|------|-------|----|-------|------|-----|--------|-------|-----|----|
| 86    | 816 | 12.3 | 0.5   | 76 | 114.1 | 34.8 | 5.2 | 115.08 | 74.53 |     |    |

**BREEDING** | Exposed to BJL Mr. Kill Switch 95G from April 7th - July 12th.  
**2021 INFO** | Preg checked July 12th 50 days.

Lot 392



PUREBRED | 1164076 | FBL 130D | JAN 23, 2016

**392**

**MAF MUMBO 130D**

POLLED BRED COW BLACK

LFE GOTHAM 819Y  
LFE THE RIDDLER 323B  
LFE BS CHARO 23Y

PRAIRE WIND MUMBOJUMBO 8S  
RDD MS MUMBO'S O.M.G. 88W  
RDD MS 34P

LFE THE DARK NIGHT 350U  
LFE BEST LADY 47W  
TNT TANKER U263  
LFE CHARO 3N

R PLUS 2072M  
PRAIRIE WIND 33N  
IPU RED DURANGO 60K  
RDD MS 40G

| PERF. | BW  | WW | EPDS | CE | BW   | WW    | YW   | Milk | MCE    | API   | TI |
|-------|-----|----|------|----|------|-------|------|------|--------|-------|----|
| 97    | 840 |    | 1.7  | 6  | 90.7 | 139.3 | 22.9 | 3.1  | 120.92 | 79.13 |    |

BREEDING | AI Bred on April 7th to WJS Trailblazer 108H. Safe. 2021 INFO

Lot 392a



PUREBRED | 1361437 | MAF 79J | JAN 14, 2021

**392a**

**MAF MUMBO 79J**

POLLED HEIFER CALF BLACK

MAF DRUNKEN SAILOR 266C  
MAF LOCKDOWN 114G  
MAF CASSADE 18A

SVS CAPTAIN MORGAN 11Z  
NUG PASHMENIA 403P  
REMINGTON LOCK N LOAD 54U  
REMINGTON CASSADE 28T

| PERF. | BW  | WW | EPDS | CE  | BW   | WW    | YW   | Milk | MCE    | API   | TI |
|-------|-----|----|------|-----|------|-------|------|------|--------|-------|----|
| 87    | 814 |    | 9.1  | 3.1 | 86.5 | 133.9 | 24.2 | 6    | 117.32 | 76.22 |    |

Lot 393



PUREBRED | 1321920 | MAF 114H | JAN 21, 2020

**393**

**MAF MUMBO 114H**

POLLED BRED HEIFER BLACK

MAF DRUNKEN SAILOR 266C  
MAF PATRIOT 32F  
MAF SABRINA 89B

SVS CAPTAIN MORGAN 11Z  
NUG PASHMENIA 403P  
DRAKE POKER FACE 2X  
LRX BLACK SABRINA 90R

LFE THE RIDDLER 323B  
MAF MUMBO 130D  
RDD MS MUMBO'S O.M.G. 88W

LFE GOTHAM 819Y  
LFE BS CHARO 23Y  
PRAIRE WIND MUMBOJUMBO 8S  
RDD MS 34P

| PERF. | BW  | WW | EPDS | CE  | BW   | WW    | YW   | Milk | MCE    | API   | TI |
|-------|-----|----|------|-----|------|-------|------|------|--------|-------|----|
| 95    | 790 |    | 3    | 5.9 | 85.5 | 133.9 | 23.2 | 3    | 110.84 | 71.26 |    |

BREEDING | AI Bred on April 3rd to KWA Slider 196H. Safe. 2021 INFO

Lot 394



PUREBRED | 1361422 | MAF 64J | JAN 12, 2021

**394**

**MAF MELODY 64J**

POLLED HEIFER CALF BLACK

MAF DRUNKEN SAILOR 266C  
MAF LOCKDOWN 114G  
MAF CASSADE 18A

SVS CAPTAIN MORGAN 11Z  
NUG PASHMENIA 403P  
REMINGTON LOCK N LOAD 54U  
REMINGTON CASSADE 28T

HOOK'S RED QUORUM 55H  
REMINGTON MELODY 62S  
DCC MELODY IN

MV RED LIGHT 406  
HOOK'S APPLAUSE 59F  
HC POWER DRIVE 88H  
TRIPLE C SHINING POWER

| PERF. | BW  | WW | EPDS | CE  | BW   | WW    | YW   | Milk | MCE    | API   | TI |
|-------|-----|----|------|-----|------|-------|------|------|--------|-------|----|
| 75    | 777 |    | 13.9 | 0.2 | 69.9 | 113.3 | 23.6 | 8    | 117.07 | 67.32 |    |

Lot 395



Lot 395a



**395**

PUREBRED | 1235404 | MAF 224F | FEB 27, 2018

**MAF PERFECTION 224F**

POLLED BRED COW RED

MAF KING COBRA 3C  
MAF STAR 31A

LFE VIPER 455U  
NCB MISS DREAM 22T  
MAF R HORIZON 7Y  
MADER TWISTED SISTER 25Y

IPU MS. STEFFI 151Z  
MJ MISS PERFECTION M215

R PLUS BLACKEDGE  
LFE BS MS ARNOLD 135S  
ELLINGSON BLACK PERFECTOR  
ELLINGSON BL CLOUD E505

| PERF. | BW  | WW  | EPD'S | CE   | BW    | WW   | YW  | Milk   | MCE   | API | TI |
|-------|-----|-----|-------|------|-------|------|-----|--------|-------|-----|----|
| 95    | 740 | 7.9 | 4.4   | 83.6 | 119.3 | 20.6 | 2.6 | 109.16 | 71.46 |     |    |

**BREEDING** | Exposed to Springcreek Launch 110E from April 1st - August 25th.  
**2021 INFO** | Observed bred on May 11th.

**395a**

PUREBRED | 1362690 | MAF 229J | FEB 10, 2021

**MAF MR 229J**

HOMO POLLED BULL CALF RED

WHEATLAND KILL SWITCH  
BJL MR. KILL SWITCH 95G  
BJL MISS RED HOT 9Z

WHEATLAND CIRCUIT BREAKER  
HR/RR MS CANDACE T73  
RFS RED IRON T20  
ERIXON LADY 36X

| PERF. | BW  | WW   | EPD'S | CE   | BW    | WW   | YW  | Milk   | MCE  | API | TI |
|-------|-----|------|-------|------|-------|------|-----|--------|------|-----|----|
| 85    | 755 | 10.2 | 2.8   | 76.4 | 112.7 | 25.5 | 6.2 | 118.83 | 73.5 |     |    |

**396**

PUREBRED | 1322721 | MAF 270H | MAR 4, 2020

**MAF PERFECTION 270H**

POLLED BRED HEIFER RED

DOUBLE BAR D 540F  
KWA MS ENTICER 75Y

KWA FLYF RED MOUNTAIN 16Z  
SWAN LAKE LILI 115Z  
SHS ENTICER PIB  
KWA MS BUILDER 51N

MAF KING COBRA 3C  
MAF PERFECTION 224F  
IPU MS. STEFFI 151Z

NCB COBRA 47Y  
MAF STAR 31A  
LFE BS LEWIS 322U  
MJ MISS PERFECTION M215

| PERF. | BW  | WW  | EPD'S | CE   | BW    | WW   | YW  | Milk   | MCE | API | TI |
|-------|-----|-----|-------|------|-------|------|-----|--------|-----|-----|----|
| 93    | 745 | 6.4 | 5.1   | 88.4 | 130.1 | 21.4 | 1.9 | 105.94 | 73  |     |    |

**BREEDING** | Exposed to MAF Rolex 151H from April 19th - August 25th.  
**2021 INFO** | Preg checked July 12th 41 days.

Lot 396



**397**

PUREBRED | 1274739 | MAF 48G | JAN 21, 2019

**MAF PANDORA 48G**

POLLED BRED COW RED

CROSSROAD RED STONE 10E  
IPU MS. CODE RED 249A

W/C LOCK DOWN 206Z  
WS MS UPGRADE Z15  
IPU CODE RED 53Y  
SBSF MS WARRIOR 53U

MAF R HORIZON 7Y  
MAF PANDORA 187D  
IPU MS RED SPECIALIST 17X

LFE BS LEWIS 322U  
LFE KJLI DREAMLADY 79W  
IPU RED SPECIALIST 70T  
IPU MS. RED ESSENCE 168U

| PERF. | BW  | WW  | EPD'S | CE   | BW  | WW   | YW  | Milk   | MCE   | API | TI |
|-------|-----|-----|-------|------|-----|------|-----|--------|-------|-----|----|
| 95    | 850 | 5.6 | 5.5   | 88.8 | 127 | 19.5 | 4.6 | 105.81 | 74.04 |     |    |

**BREEDING** | Exposed to SVS Rancher 841F from April 30th - August 25th.  
**2021 INFO** | Preg checked July 12th 50 days.

Lot 397



Lot 399



**399**

PUREBRED | 1274636 | MAF 21G | JAN 15, 2019

**MAF RHEA 21G**

POLLED BRED COW RED

SPRINGCREEK LINER 56U  
**SPRINGCREEK LAUNCH 110E**  
 SPRINGCREEK BROOKE 68Z  
 W/C EXECUTIVE ORDER 8543B  
**BCLR MISS EXECUTIVE D621**  
 BCLR MISS XPECT Z212

RCC/TCF LINE DRIVE M181  
 NEVAS L93  
 KOP CROSBY 137W  
 SPRINGCREEK BROOKE 11W  
 W/C UNITED 956Y  
 MISS WERNING KP 8543U  
 HOOK'S XPECTATION 36X  
 BCLR MISS SATURN X018

| PERF. | BW | WW  | EPDS | CE   | BW  | WW | YW    | Milk | MCE | API    | TI    |
|-------|----|-----|------|------|-----|----|-------|------|-----|--------|-------|
|       | 82 | 708 |      | 10.6 | 0.5 | 68 | 102.9 | 32.9 | 6.7 | 131.33 | 72.29 |

**BREEDING** | AI Bred on April 4th to SVS Tycoon 841F. Safe.  
**2021 INFO**

Lot 399a



**399a**

PUREBRED | 1362639 | MAF 188J | JAN 30, 2021

**MAF MR 188J**

HOMO POLLED BULL CALF RED

SWAN LAKE BIG RED 85 B  
**DOUBLE BAR D 540F**  
 KWA MS ENTICER 75Y

KWA FLYF RED MOUNTAIN 16Z  
 SWAN LAKE LILI 115Z  
 SHS ENTICER PIB  
 KWA MS BUILDER 51N

| PERF. | BW | WW  | EPDS | CE | BW | WW   | YW  | Milk | MCE | API    | TI    |
|-------|----|-----|------|----|----|------|-----|------|-----|--------|-------|
|       | 88 | 814 |      | 8  | 3  | 81.5 | 123 | 27.5 | 4.1 | 117.96 | 74.21 |

Lot 400



**400**

PUREBRED | 1274889 | MAF 180G | FEB 19, 2019

**MAF MONTY 180G**

POLLED BRED COW BLACK

NCB COBRA 47Y  
**MAF KING COBRA 3C**  
 MAF STAR 31A  
 KWA FLYF RED MOUNTAIN 16Z  
**KWA MS MOUNTAIN 12B**  
 KWA MS BUNDI 21Z

LFE VIPER 455U  
 NCB MISS DREAM 22T  
 MAF R HORIZON 7Y  
 MADER TWISTED SISTER 25Y  
 IPU RED WESTERN 49X  
 KWA MS ROCK 14X  
 LFE BUNDI 300X  
 KWA MS EXTRAORDINAIRE 33S

| PERF. | BW  | WW  | EPDS | CE  | BW  | WW   | YW    | Milk | MCE | API    | TI    |
|-------|-----|-----|------|-----|-----|------|-------|------|-----|--------|-------|
|       | 112 | 834 |      | 3.6 | 7.6 | 94.5 | 139.1 | 23.5 | 1.6 | 112.48 | 75.83 |

**BREEDING** | Exposed to SVS Rancher 42H from April 30th - August 25th.  
**2021 INFO** | Observed bred on May 30th. Safe.

Lot 400a



**400a**

50% SIMANGUS | 1361745 | MAF 117J | JAN 20, 2021

**MAF MONTY 117J**

POLLED HEIFER CALF BLACK

COLEMAN CHARLO 0256  
**S A V RAINFALL 6846**  
 S A V BLACKCAP MAY 4136

O C C PAXTON 730P  
 BOHI ABIGALE 6014  
 S A V 8180 TRAVELER 004  
 S A V MAY 2397

| PERF. | BW | WW  | EPDS | CE | BW | WW   | YW    | Milk | MCE | API    | TI    |
|-------|----|-----|------|----|----|------|-------|------|-----|--------|-------|
|       | 94 | 740 |      | 11 | 4  | 86.8 | 136.6 | 23.3 | 5.6 | 134.42 | 82.73 |

# 401

PUREBRED | 1321999 | MAF 165H | JAN 30, 2020

## MAF TESS 165H

POLLED BRED HEIFER BLACK

MAF FULL VELOCITY 117F  
MAF REBA 250B

TNT BOOTLEGGER Z268  
MRL MISS 836W  
SPRINGCREEK LOTTO 52Y  
SPRINGCREEK REBA 109U

MAF 68W TESS 98T 37Y  
SPRINGCREEK BLK TESS 98T

TNT KNOCK OUT R206  
SPRINGCREEK BLK TESS 10S  
SPRINGCREEK TANK 63P  
SPRINGCREEK LINNE 51P

| PERF. | BW  | WW | EPD'S | CE  | BW   | WW    | YW   | Milk | MCE    | API   | TI |
|-------|-----|----|-------|-----|------|-------|------|------|--------|-------|----|
| 87    | 835 |    | 7.5   | 3.8 | 79.2 | 116.2 | 26.1 | 5.8  | 115.02 | 71.02 |    |

BREEDING 2021 INFO | AI Bred on March 31st to WS Proclamation E202. Safe.

Lot 401



# 402

PUREBRED | 1362575 | MAF 154J | JAN 23, 2021

## MAF TESS 154J

POLLED HEIFER CALF BLACK

IPU BENTLEY 81F  
CLAYHILL FANCY LUCA 39A

WHEATLAND FINAL AFFAIR  
WHEATLAND LADY 72X  
MR NLC UPGRADE U8676  
CLAYHILL FANCY PANTS 32S

MAF 68W TESS 98T 37Y  
SPRINGCREEK BLK TESS 98T

TNT KNOCK OUT R206  
SPRINGCREEK BLK TESS 10S  
SPRINGCREEK TANK 63P  
SPRINGCREEK LINNE 51P

| PERF. | BW  | WW | EPD'S | CE  | BW   | WW    | YW   | Milk | MCE    | API   | TI |
|-------|-----|----|-------|-----|------|-------|------|------|--------|-------|----|
| 80    | 683 |    | 8.9   | 2.5 | 73.6 | 104.2 | 24.8 | 5.5  | 109.35 | 69.29 |    |

Lot 402



# 403

PUREBRED | 1348842 | MAF 13H | JAN 5, 2020

## MAF STAR 13H

POLLED BRED HEIFER RED

WS EPIC E152  
WS MAJESTIC Z133

WS ALL-AROUND Z35  
WS LITTLE SISTER W37  
GW RED COAT 099TS  
WS MOTHER LODGE W21

MAF STAR 274E  
MAF STAR 31A

TNT 90 PROOF Z401  
WFL SWEET LICIOUS I044X  
MAF R HORIZON 7Y  
MADER TWISTED SISTER 25Y

| PERF. | BW  | WW | EPD'S | CE  | BW   | WW  | YW   | Milk | MCE    | API   | TI |
|-------|-----|----|-------|-----|------|-----|------|------|--------|-------|----|
| 77    | 770 |    | 8.9   | 1.9 | 92.6 | 139 | 20.8 | 2.8  | 120.97 | 83.15 |    |

BREEDING 2021 INFO | AI Bred on April 1st to MAF Mr 95G. Safe.

Lot 403



# 404

PUREBRED | 1362692 | MAF 232J | FEB 10, 2021

## MAF MR 232J

HOMO POLLED BULL CALF BLACK

SPRINGCREEK LAUNCH 110E  
SPRINGCREEK BROOKE 68Z

RCC/TCF LINE DRIVE M181  
NEVAS L93  
KOP CROSBY 137W  
SPRINGCREEK BROOKE 11W

MAF STAR 65D  
MADER TWISTED SISTER 25Y

LFE GOTHAM 819Y  
LFE BS CHARO 23Y  
WHEATLAND BULL 680S  
JENI BLACK WHAMMY 1W

| PERF. | BW  | WW | EPD'S | CE  | BW   | WW    | YW   | Milk | MCE    | API   | TI |
|-------|-----|----|-------|-----|------|-------|------|------|--------|-------|----|
| 82    | 788 |    | 9.6   | 1.5 | 79.7 | 123.1 | 31.9 | 7    | 132.07 | 75.69 |    |

Lot 404



Lot 405



PUREBRED | 1362564 | MAF 145J | JAN 22, 2021

## 405 MAF ROYALTY 145J

POLLED HEIFER CALF RED

SVS BROOKS 669D  
**SVS TYCOON 841F**  
 SVS RED ANNIE 411B

MADER P ROYAL ARMS 36W  
**TRI-R MS ROYALTY 7Y**  
 TRI-R MS LADY GUNNER 5U

MRL RED WHISKEY 101B  
 SVS RED SARA 92X  
 ACS EVERREADY 970W  
 3D MISS RED NOREMAC 211U

REMINGTON ON TARGET 2S  
 IPU MS QUATTRO 17P  
 TNT GUNNER N208  
 TRI-R SWEETNESS 45M

| PERF. | BW  | WW | EPD'S | CE  | BW   | WW    | YW   | Milk | MCE    | API   | TI |
|-------|-----|----|-------|-----|------|-------|------|------|--------|-------|----|
| 90    | 788 |    | 7.6   | 3.8 | 80.7 | 119.1 | 33.7 | 5.6  | 106.83 | 71.03 |    |

Lot 406



PUREBRED | 1274543 | MAF 40G | JAN 19, 2019

## 406 MAF ROYALTY 40G

POLLED BRED COW RED

SPRINGCREEK LINER 56U  
**SPRINGCREEK LAUNCH 110E**  
 SPRINGCREEK BROOKE 68Z

MADER P ROYAL ARMS 36W  
**TRI-R MS ROYALTY 7Y**  
 TRI-R MS LADY GUNNER 5U

RCC/TCF LINE DRIVE M181  
 NEVAS L93  
 KOP CROSBY 137W  
 SPRINGCREEK BROOKE 11W

REMINGTON ON TARGET 2S  
 IPU MS QUATTRO 17P  
 TNT GUNNER N208  
 TRI-R SWEETNESS 45M

| PERF. | BW  | WW | EPD'S | CE  | BW   | WW  | YW   | Milk | MCE    | API   | TI |
|-------|-----|----|-------|-----|------|-----|------|------|--------|-------|----|
| 90    | 812 |    | 8.2   | 3.8 | 68.3 | 103 | 37.6 | 8.2  | 116.06 | 64.82 |    |

**BREEDING 2021 INFO** | Exposed to MAF RIP 120H from April 1st - June 14th.  
 Preg checked July 12th 74 days.

Lot 407



PUREBRED | 1321772 | MAF 88H | JAN 17, 2020

## 407 MAF ROSE 88H

POLLED BRED HEIFER RED

WS ALL ABOARD B80  
**WS EPIC E152**  
 WS MAJESTIC Z133

LFE BS LEWIS 322U  
**IPU MS. STEFFI 108Z**  
 MAPPINS GUNS N ROSES 102X

WS ALL-AROUND Z35  
 WS LITTLE SISTER W37  
 GW RED COAT 099TS  
 WS MOTHER LODGE W21

R PLUS BLACKEDGE  
 LFE BS MS ARNOLD 135S  
 TNT TOP GUN R244  
 MAPPIN RED RIOT 1722N

| PERF. | BW  | WW | EPD'S | CE  | BW   | WW    | YW   | Milk | MCE    | API   | TI |
|-------|-----|----|-------|-----|------|-------|------|------|--------|-------|----|
| 87    | 810 |    | 9.8   | 1.4 | 80.5 | 122.2 | 23.4 | 3    | 120.05 | 76.36 |    |

**BREEDING 2021 INFO** | AI Bred on April 19th to MAF Mr 95G. Safe.

Lot 408



50% SIMANGUS | 1158141 | FBL 280C | OCT 25, 2015

## 408 MAF SANDY 280C

POLLED BRED COW BLACK

KOP CROSBY 137W  
**SPRINGCREEK LOTTO 52Y**  
 SPRINGCREEK BLK TESS 25T

MUIRHEAD LIVE WIRE 95R  
 KOP MS BENGIE 6P  
 SPRINGCREEK TANK 63P  
 SPRINGCREEK LINNE 71P

ANGUS/ANGUS

| PERF. | BW  | WW | EPD'S | CE  | BW   | WW    | YW   | Milk | MCE   | API   | TI |
|-------|-----|----|-------|-----|------|-------|------|------|-------|-------|----|
| 90    | 675 |    | 7.7   | 2.8 | 68.6 | 105.7 | 30.2 | 8.3  | 100.4 | 64.09 |    |

**BREEDING 2021 INFO** | AI Bred on April 2nd to WJS Trailblazer 108H. Safe.

Lot 409



**409** PUREBRED | 1205937 | NUG 24E | JAN 14, 2017  
**NUG TESSA 24E**  
 POLLED BRED COW BLACK

MR NLC UPGRADE U8676  
 MR CCF VISION  
 GCF MISS ELSA

ELLINGSON LEGACY M229  
 MS NLC MOJO S6119 B  
 CNS DREAM ON L186  
 SS MISS BREAK

HSF HIGH ROLLER 12T  
**SKORS BLACK TESSA 401B**  
 SKORS BLACK TESSA 180A

TJ 57J THE GAMBLER  
 HSF RED FORTUNES SIS 33  
 SKORS BLACK ENTICER 4W  
 SKORS DREAM GAL 24X

| PERF. | BW | WW  | EPD'S | CE  | BW  | WW   | YW    | Milk | MCE | API    | TI    |
|-------|----|-----|-------|-----|-----|------|-------|------|-----|--------|-------|
|       | 90 | 808 |       | 9.3 | 2.6 | 91.3 | 136.8 | 25.9 | 5.2 | 116.62 | 80.62 |

**BREEDING** Exposed to Springcreek Launch 110E from April 26th - August 25th.  
**2021 INFO** Observed bred on May 22nd. Safe.

Lot 409a



**409a** PUREBRED | 1360539 | MAF 35J | JAN 7, 2021  
**MAF MR 35J**  
 HOMO POLLED BULL CALF HOMO BLACK

MRL MISSILE 138C  
**LRX BLACK OPS 135F**  
 LRX MS BLACK 15B

COME AS U R RED ROCKET  
 MRL MISS 2423Z  
 HARVIE JDF WALLBANGER111X  
 LRX MS RED 40Z

| PERF. | BW | WW  | EPD'S | CE  | BW  | WW   | YW    | Milk | MCE | API    | TI    |
|-------|----|-----|-------|-----|-----|------|-------|------|-----|--------|-------|
|       | 98 | 882 |       | 8.9 | 3.2 | 98.3 | 145.2 | 23.5 | 3.5 | 111.27 | 81.03 |

**410**

PUREBRED | 1322036 | MAF 196H | FEB 9, 2020

**MAF TESSA 196H**

POLLED BRED HEIFER BLACK

WS STEPPING STONE B44  
**CROSSROAD RED STONE 10E**  
 IPU MS. CODE RED 249A

W/C LOCK DOWN 206Z  
 WS MS UPGRADE Z15  
 IPU CODE RED 53Y  
 SBSF MS WARRIOR 53U

MR CCF VISION  
**NUG TESSA 24E**  
 SKORS BLACK TESSA 401B

MR NLC UPGRADE U8676  
 GCF MISS ELSA  
 HSF HIGH ROLLER 12T  
 SKORS BLACK TESSA 180A

| PERF. | BW | WW  | EPD'S | CE  | BW  | WW   | YW    | Milk | MCE | API    | TI    |
|-------|----|-----|-------|-----|-----|------|-------|------|-----|--------|-------|
|       | 97 | 765 |       | 6.4 | 3.8 | 88.9 | 134.9 | 29.4 | 3.7 | 113.81 | 78.51 |

**BREEDING** Exposed to MAF Rolex 151H from April 19th - June 14th.  
**2021 INFO** Observed bred on May 9th. Safe.

Lot 410



**411**

PUREBRED | 1361747 | MAF 120J | JAN 20, 2021

**MAF SATIN 120J**

POLLED HEIFER CALF RED

SPRINGCREEK LINER 56U  
**SPRINGCREEK LAUNCH 110E**  
 SPRINGCREEK BROOKE 68Z

RCC/TCF LINE DRIVE M181  
 NEVAS L93  
 KOP CROSBY 137W  
 SPRINGCREEK BROOKE 11W

SWAN LAKE CHOSEN ONE 3X  
**SVS RED SATIN 45Z**  
 SVS RED SATIN 15W

SPRINGCREEK TEDDY 72U  
 SLF MISS SWAN 55U  
 TNT TOP GUN R244  
 TYMARC SATIN 79T

| PERF. | BW | WW  | EPD'S | CE  | BW  | WW   | YW    | Milk | MCE | API   | TI    |
|-------|----|-----|-------|-----|-----|------|-------|------|-----|-------|-------|
|       | 93 | 706 |       | 3.5 | 5.5 | 74.6 | 114.2 | 29   | 1.7 | 113.1 | 65.37 |

Lot 411



Lot 412



Lot 412a



**412**

PUREBRED | 1234026 | FBL 717E | MAR 6, 2017

**RUST MISS SADIE 717E**

POLLED BRED COW RED

W/C LOADED UP 1119Y  
W/C LOADED UP 79C  
MISS WERNING KP 8543U

KUNTZ SUPER DUTY 4Y  
RUST MISS 5215C  
TNT MISS SADIE M68

REMINGTON LOCK N LOAD 54U  
AUBREYS BLACK BLAZE III  
WAGR DREAM CATCHER 03R  
MISS WERNING 534R

NCB RED SUSPECT 30S  
MISS R PLUS 7037T  
TNT IMPACT H2I  
TNT MISS JADEN J318

| PERF. | BW  | WW  | EPD'S | CE  | BW  | WW   | YW    | Milk | MCE | API    | TI    |
|-------|-----|-----|-------|-----|-----|------|-------|------|-----|--------|-------|
|       | N/A | N/A |       | 8.1 | 4.5 | 75.6 | 113.3 | 23   | 3.5 | 110.54 | 70.18 |

**BREEDING** | Exposed to R Plus 7286E from June 14th - July 12th.  
**2021 INFO** | Preg checked Oct 19th 112 days.

**412a**

PUREBRED | 1362567 | MAF 148J | JAN 23, 2021

**MAF SADIE 148J**

POLLED HEIFER CALF RED

SPRINGCREEK LINER 56U  
SPRINGCREEK LAUNCH 110E  
SPRINGCREEK BROOKE 68Z

RCC/TCF LINE DRIVE M181  
NEVAS L93  
KOP CROSBY 137W  
SPRINGCREEK BROOKE 11W

| PERF. | BW | WW  | EPD'S | CE  | BW  | WW   | YW    | Milk | MCE | API   | TI    |
|-------|----|-----|-------|-----|-----|------|-------|------|-----|-------|-------|
|       | 76 | 735 |       | 9.2 | 2.6 | 72.9 | 110.2 | 31.4 | 5.9 | 123.7 | 70.45 |

Lot 414



This coming two-year-old bull was slated for the 2021 bull sale but suffered an injury prior to any bull sale preparation and was not catalogued. He recovered fully and we felt he was worthy of selling as an extra-age bull. 142H is soggy made and out of a beautiful, hard-working cow that sells as lot 171.

**414**

PUREBRED | 1321945 | MAF 142H | JAN 26, 2020

**MAF MR 142H**

HOMO POLLED YEARLING BULL BLACK

MRL MISSILE 138C  
LRX BLACK OPS 135F  
LRX MS BLACK 15B

NCB COBRA 47Y  
MAF TYRA 19D  
MAF TYRA 232B

COME AS U R RED ROCKET  
MRL MISS 2423Z  
HARVIE JDF WALLBANGERIIIIX  
LRX MS RED 40Z

LFE VIPER 455U  
NCB MISS DREAM 22T  
SPRINGCREEK LINER 56U  
GLS TYRA 5T

| PERF. | BW | WW   | EPD'S | CE   | BW | WW   | YW    | Milk | MCE | API   | TI    |
|-------|----|------|-------|------|----|------|-------|------|-----|-------|-------|
|       | 92 | 1008 |       | 10.1 | 2  | 93.8 | 137.2 | 26   | 5   | 121.8 | 79.71 |



Lot 415



Rip checked all the boxes of one of the red bulls we were looking for this spring. He is dark red, deep bodied, extremely stout and easy fleshing. He has excellent head carriage and that is something that is very important to us when looking for a herd bull. Rip is a look a like to his sire, Patriot, but in the dark red colour we all love. He is backed by the Montana cow family and his dam who sells as lot 123 is one of our top females. The guess work is done here with a pedigree that includes the Montanas, Sabrinas and Pashmenias. A bull that really wraps up our entire program in one package. Rip offers power and presence as well as the pedigree to make outstanding females.

**415** PUREBRED | 1321925 | MAF 120H | JAN 22, 2020  
**MAF RIP 120H**  
 HOMO POLLED **YEARLING BULL** RED

MAF DRUNKEN SAILOR 266C  
**MAF PATRIOT 32F**  
 MAF SABRINA 89B  
 LFE THE RIDDLER 323B  
**MAF MONTANA 75D**  
 REMINGTON MISS MONTANA 76

SVS CAPTAIN MORGAN 11Z  
 NUG PASHMENIA 403P  
 DRAKE POKER FACE 2X  
 LRX BLACK SABRINA 90R  
 LFE GOTHAM 819Y  
 LFE BS CHARO 23Y  
 REMINGTON RED LABEL HR  
 TNT MISS MONTANA F135

| PERF. | BW  | WW | EPD'S | CE  | BW   | WW    | YW   | Milk | MCE    | API   | TI |
|-------|-----|----|-------|-----|------|-------|------|------|--------|-------|----|
| 110   | 966 |    | 2.5   | 6.4 | 94.4 | 154.1 | 23.8 | 2.9  | 106.84 | 73.42 |    |

Lot 416



When we were reviewing our requirements for herd bulls this year, we started to look in our own bull pen. We have never kept a herd bull for ourselves, but we felt there were two bulls that we would be hard pressed to replace. So, we tucked Rolex away for the winter keeping him our best kept secret for the 2021 breeding season. There is so much I love about this bull. He is full of herd bull character, well balanced, long bodied, smooth made, very stout and extremely sound in his structure. His dam who sells as lot 270 is a big bodied, excellent uddered, powerful Poker Face daughter. This cross worked very well on her as there is a two-year-old and an open heifer that are full sisters to Rolex that are both extremely good. We utilized Rolex on a small group of heifers as well as cows this spring. His moderate birth weight and design makes him a bull that offers a lot of versatility.

**416** PUREBRED | 1321978 | MAF 151H | JAN 27, 2020  
**MAF ROLEX 151H**  
 HOMO POLLED **YEARLING BULL** HOMO BLACK

MR TR HAMMER 308A ET  
**KCCI EXCLUSIVE 116E**  
 TKCC VICTORIA 57A  
 DRAKE POKER FACE 2X  
**MAF NIRA 149B**  
 DOUBLE BAR D NIRA 31S

MR NLC UPGRADE U8676  
 SVF/HS EXPECTING A DREAM  
 CLO LTS ENTOURAGE 72T  
 FORD RJ DOLLY Y83  
 JS SURE BET 4T  
 DRAKE TULA 1R  
 DRIFTING "M" LP 59L  
 IPU RED MS NOPHALT 121M

| PERF. | BW  | WW | EPD'S | CE   | BW   | WW    | YW   | Milk | MCE    | API  | TI |
|-------|-----|----|-------|------|------|-------|------|------|--------|------|----|
| 88    | 977 |    | 11.8  | -0.2 | 75.1 | 116.4 | 24.5 | 7.2  | 124.48 | 74.7 |    |



**417**

PUREBRED | 1194066 | MBJ 110E | JAN 26, 2017

# SPRINGCREEK LAUNCH 110E

HOMO POLLED **HERD SIRE** RED

RCC/TCF LINE DRIVE M181  
SPRINGCREEK LINER 56U  
NEVAS L93  
  
KOP CROSBY 137W  
SPRINGCREEK BROOKE 68Z  
SPRINGCREEK BROOKE 11W

HC POWER DRIVE 88H  
BOZ SWEET TEMPTATION  
TNT BLACK SHADOW J30  
NEVAS BLACK FOOT H819

MUIRHEAD LIVE WIRE 95R  
KOP MS BENGIE 6P  
WHEATLAND RED TEDDY 457P  
SPRINGCREEK RED TARA 48T

| PERF. | BW  | WW  | EPD'S | CE  | BW | WW   | YW    | Milk | MCE | API    | TI    |
|-------|-----|-----|-------|-----|----|------|-------|------|-----|--------|-------|
|       | 102 | 910 |       | 6.5 | 4  | 76.2 | 116.7 | 39.8 | 5.8 | 128.23 | 69.52 |

We purchased Launch as the high seller from the Springcreek sale in 2018. We were searching for a bull that had immense herd bull character, maternally stacked, long bodied and hairy. He checked all those boxes and has not disappointed in his production. The group of two-year-old Launch daughters in this offering are where you can see this firsthand. They are outstanding females and are going to be valuable assets to their new owners. He is a sire that can add length, hair and frame without sacrificing thickness and soundness. Launch is a very athletic herd bull that is always ready to get to work. He has been an excellent breeder from the very start. The Launch progeny have been well received by purebred and commercial breeders alike. After the first two calf crops sold through the bull sale, Launch sons have been amongst the high sellers each year. Every daughter of this bull will be a keeper with his highly maternal pedigree. Launch has done very well for our operation, and we are so proud of the group of two-year olds he has produced. We are confident that he will continue to be a valuable breeding piece for years to come with his overall soundness and physical shape.

Launch sells in his entirety including semen inventory consisting of the following:

CAN - 104 doses | Exportable CAN/USA - 326 doses | Exportable CAN/AUS - 431 doses | Stored at Bow Valley Genetics



Springcreek Launch 110E - June 2021



MAF Montana 253H - Daughter



MAF Pashmenia 19G - Daughter

Lot 418



"Marlin" was purchased as a clean up bull in 2018. He has done that well and has been utilized to moderate birth-weights and did work on heifers which was a bonus. The Marlin progeny are sure to impress. There are some really nice calves in the offering sired by him. A good honest breeding bull that has never let us down.

**418** PUREBRED | 1225363 | LRPS 7286E | MAR 2, 2017  
**R PLUS 7286E**  
 HOMO POLLED **HERD SIRE** RED

R PLUS RELOAD 2006Z  
**R PLUS HITMAN 4194B**  
 MISS R PLUS 79X  
 R PLUS MCSTEAMY 8028U  
**MISS R PLUS 88X**  
 MILE WEST MISS 50M

R PLUS HARD ROCK 145X  
 IPU RED BARONESS 1T  
 S-PAW BLK SHOW OFF 5S  
 MISS R PLUS 6141S

R PLUS BLACKEDGE  
 MISS R PLUS 4126P  
 LCHMN REDEYED JACK 7006D  
 MISS MILE WEST 66G

| PERF. | BW | WW  | EPD'S | CE  | BW  | WW   | YW    | Milk | MCE | API    | TI    |
|-------|----|-----|-------|-----|-----|------|-------|------|-----|--------|-------|
|       | 86 | 760 |       | 9.5 | 3.8 | 69.8 | 111.9 | 19.7 | 3.6 | 109.58 | 65.06 |

Lot 419



540F was purchased as a heifer bull. He caught our eye with his attractiveness, body type and overall completeness. He has filled the heifer bull roll well here and matured into an impressive herd sire. Dark red in colour, smooth made and deep bodied. His progeny are the right kind and can be found throughout the bred heifers, open heifers and bull calves. A bull that will be very useful for any operation.

**419** PUREBRED | 1249996 | RLD 540F | FEB 3, 2018  
**DOUBLE BAR D 540F**  
 HOMO POLLED **HERD SIRE** RED

KWA FLYF RED MOUNTAIN 16Z  
**SWAN LAKE BIG RED 85 B**  
 SWAN LAKE LILI 115Z  
 SHS ENTICER P1B  
**KWA MS ENTICER 75Y**  
 KWA MS BUILDER 51N

IPU RED WESTERN 49X  
 KWA MS ROCK 14X  
 LFE BLACK LAKOTA 385W  
 DOUBLE BAR D LILI 62R

TCF/RCC TEMPTATION GJ640  
 ROCKY HILLS 10  
 LCHMN BODYBUILDER 7303F  
 KWA LADY RED N GOLD 88L

| PERF. | BW | WW  | EPD'S | CE  | BW  | WW | YW  | Milk | MCE | API    | TI    |
|-------|----|-----|-------|-----|-----|----|-----|------|-----|--------|-------|
|       | 75 | 655 |       | 5.8 | 4.7 | 85 | 129 | 22.2 | 1.7 | 102.74 | 71.24 |

Lot 420



We were looking for a dark red, tanky, stout bull to add to the battery in 2020. Geoff Anderson called us on this bull, and we ended up owning him. This Kill Switch son is dark red, excellent footed, with a moderate birth weight. The Kill Switch progeny have been popular year after year. 95G is a good breeder and will be ready to work for his new owner.

**420** PUREBRED | 1296195 | BJL 95G | FEB 6, 2019  
**BJL MR. KILL SWITCH 95G**  
 HOMO POLLED **HERD SIRE** RED

WHEATLAND CIRCUIT BREAKER  
 WHEATLAND KILL SWITCH  
 HR/RR MS CANDACE T73  
 RFS RED IRON T20  
 BJL MISS RED HOT 9Z  
 ERIXON LADY 36X

WHEATLAND HIGHVOLTAGEI22Y  
 WHEATLAND LADY 81X  
 REMINGTON RED LABEL HR  
 GFI CANDACE G51  
 35R  
 RF RAUL  
 DILLONS K217 RED DREAM  
 ERIXON LADY 14S

| PERF. | BW  | WW   | EPD'S | CE   | BW    | WW   | YW  | Milk   | MCE   | API | TI |
|-------|-----|------|-------|------|-------|------|-----|--------|-------|-----|----|
| 89    | 880 | 10.9 | 2.5   | 68.9 | 106.3 | 30.4 | 8.8 | 123.92 | 73.46 |     |    |

Lot 421



Purchased from Crocus Simmentals this spring, Crocus Wisdom has really matured well over the summer. He is a belly dragger with a very quiet demeanor and sound structure. 65H or "Crocus" as we call him is a bull that is backed by some excellent females and will be very useful for many years to come.

**421** PUREBRED | 1345379 | LTS 65H | JAN 29, 2020  
**LTS CROCUS WISDOM 65H**  
 POLLED **YEARLING BULL** BLACK

OLF OTIS Y43  
 LCDR WITNESS 541C  
 WS MOTHER LODGE W21  
 GREYLEDGE BLACK CAMMO  
 TODD'S COAL CLOUD 39C  
 TODD'S BLACK CLOUD 15Z

OLF ODIN U5  
 OLF MISS GUNNER W8  
 HSF HIGH ROLLER 12T  
 WS MISS BEEFWAY T7  
 WHEATLAND BULL 680S  
 X-T RED UPTOPIA 60U  
 WHEATLAND BULL 680S  
 BAR 15 RED CLOUD 197N

| PERF. | BW  | WW  | EPD'S | CE   | BW    | WW   | YW  | Milk  | MCE   | API | TI |
|-------|-----|-----|-------|------|-------|------|-----|-------|-------|-----|----|
| 91    | 955 | 7.5 | 4.1   | 97.5 | 157.7 | 29.6 | 4.5 | 122.4 | 81.78 |     |    |

Lot 422



We decided to run Angus bulls with the heifers in the spring of 2020, so we invested in a couple. Bourbon was purchased from our good friends, The Perrot's, for a Black Angus bull to run with our black heifers. He is a well-designed, easy keeping heifer bull.

**422**

ANGUS | 2113729 | ANNA 57G | JAN 25, 2019

**PERROT BOURBON 57G**

POLLED **HERD SIRE** BLACK

S A V ANGUS BEEF 3231  
TOWN N COUNTRY BOURBON 15C  
TOWN N COUNTRY BLACKBIRD 21A

S TITLES 1145  
FAMILY TIES EVA 260E  
FAMILY TIES MAXGIRL 26Z

S A V ANGUS VALLEY 1867  
S A V BLACKBIRD 9057  
TOWN N COUNTRY PAPA RAZZI 25Y  
TOWN N COUNTRY BLACKBIRD 7U

RA LINCOLN W144  
S CORA 572  
GEIS MAXIMUM 80'01  
FAMILY TIES PRINCESS 9T

| PERF. | BW | WW  | EPD'S | CE  | BW   | WW | YW | Milk | MCE |
|-------|----|-----|-------|-----|------|----|----|------|-----|
|       | 84 | 920 |       | 6.0 | -0.2 | 38 | 63 | 15   | 9   |

Lot 423



When looking for a Red Angus bull to run with red heifers we went to Hamco. Dr. Hamilton is our Embryologist, and we knew he would lead us in the right direction for a sight unseen purchase. This bull is athletic and bred well.

**423**

RED ANGUS | 2102895 | DSH 187G | FEB 12, 2019

**RED HAMCO REDEMPTION 187G**

POLLED **HERD SIRE** RED

RED BECKTON NEBULA P P707  
RED BROWN JY REDEMPTION Y1334  
RED JY MS JOLENE W16

RED LAZY MC HONKY TONK 11X  
RED HAMCO ERIKA 26A  
RED HAMCO ERIKA 181Y

RED BECKTON NEBULA M045  
RED BECKTON LANA M809 EP  
RED LJC MISSION STATEMENT P27  
HXC JOLENE R548

RED LAZY MC COWBOY CUT 26U  
RED YY PATTY 701T  
RED TOP LINE FRONTMAN 4W  
RED HAMCO ERIKA 5W

| PERF. | BW | WW  | EPD'S | CE  | BW  | WW | YW  | Milk | MCE |
|-------|----|-----|-------|-----|-----|----|-----|------|-----|
|       | 85 | 659 |       | 4.0 | 0.3 | 64 | 122 | 20   | 4.0 |

*White Rock*  
**WHITE ROCK RANCH**

Ashton Fornwald - 306-861-7486



**425** PUREBRED | 1208767 | FBL 128E | JAN 21, 2017  
**MAF CF TARA 128E**  
POLLED      OPEN COW      BLACK

|  |  |
|--|--|
| LFE GOTHAM 819Y<br>LFE THE RIDDLER 323B<br>LFE BS CHARO 23Y          | LFE THE DARK NIGHT 350U<br>LFE BEST LADY 47W<br>TNT TANKER U263<br>LFE CHARO 3N                    |
| WHEATLAND BULL 47X<br>MAF 47X TARA 152X 18Z<br>SPRINGCREEK TARA 152X | WHEATLAND RED HUMMER 608S<br>STF TAWNY UR57<br>SPRINGCREEK KNOCK OUT 80U<br>SPRINGCREEK STORMY 36T |

| PERF. | BW | WW  | EPDS | CE  | BW  | WW | YW    | Milk | MCE | API    | TI    |
|-------|----|-----|------|-----|-----|----|-------|------|-----|--------|-------|
|       | 84 | 939 |      | 4.9 | 3.6 | 95 | 144.8 | 27.5 | 4   | 120.16 | 82.82 |

**425** PUREBRED | 1368877 | WRR 15J | OCT 12, 2021  
**WRR 15J**  
POLLED      BULL CALF      BLACK

|  |  |
|--|--|
| MR TR HAMMER 308A ET<br>KCCI EXCLUSIVE 116E<br>TKCC VICTORIA 57A | MR NLC UPGRADE U8676<br>SVF/HS EXPECTING A DREAM<br>CLO LTS ENTOURAGE 72T<br>FORD RJ DOLLY Y83 |
|--|--|

| PERF. | BW | WW  | EPDS | CE  | BW  | WW   | YW    | Milk | MCE | API   | TI    |
|-------|----|-----|------|-----|-----|------|-------|------|-----|-------|-------|
|       | 92 | N/A |      | 9.1 | 2.1 | 87.4 | 130.5 | 21.6 | 5.2 | 130.6 | 83.25 |

**426** IMPLANTED on MAY 5TH | 47E  
**TARA 128E x CROSSROAD CONNECTED**  
PREGNANT RECIPIENT

**427** IMPLANTED on MAY 5TH | K6  
**TARA 128E x CROSSROAD CONNECTED**  
PREGNANT RECIPIENT

**428** IMPLANTED on MAY 5TH | E63  
**TARA 128E x CROSSROAD CONNECTED**  
PREGNANT RECIPIENT

— pedigree for Lots 426 - 428 —

|   |   |
|---|---|
| CROSSROAD RED STETSON 9E<br>CROSSROAD CONNECTED 12G<br>PERKS BLACK DOLL 1121Y | SIBELLE SPARTACUS 8A<br>IPU MS. CODE RED 249A<br>KOP CROSBY 137W<br>WFL MISS 21F DOLL 20P |
| LFE THE RIDDLER 323B<br>MAF CF TARA 128E<br>MAF 47X TARA 152X 18Z             | LFE GOTHAM 819Y<br>LFE BS CHARO 23Y<br>WHEATLAND BULL 47X<br>SPRINGCREEK TARA 152X        |

Lot 429



**429**

PUREBRED | 1327800 | WRR 4H | FEB 19, 2020

**WRR TARA 4H**

POLLED BRED HEIFER BLACK

CCR COYBOY CUT 5048Z  
 WS PROCLAMATION E202  
 WS MISS SUGAR C4  
 LFE THE RIDDLER 323B  
**MAF CF TARA 128E**  
 MAF 47X TARA 152X 18Z

TRIPLE C SINGLETARY S3H  
 CCR MS 4045 TIME 7322T  
 CLRS GRADE-A 875 A  
 WS ANISE A71  
 LFE GOTHAM 819Y  
 LFE BS CHARO 23Y  
 WHEATLAND BULL 47X  
 SPRINGCREEK TARA 152X

**BREEDING 2021 INFO** | AI Bred on April 12th to KCCI Exclusive 116E. Safe.

| PERF. | BW  | WW | EPD'S | CE | BW   | WW    | YW   | Milk | MCE    | API  | TI |
|-------|-----|----|-------|----|------|-------|------|------|--------|------|----|
| 93    | 718 |    | 8.7   | 2  | 98.2 | 148.4 | 32.9 | 7.3  | 144.74 | 93.8 |    |

Lot 430



**430**

PUREBRED | 1233100 | FBL 98E | JAN 18, 2017

**MAF CROCUS 98E**

POLLED BRED COW BLACK

LFE POKER FACE 399Z  
**LFE STYLE 363B**  
 LFE BS CHARO 127Z  
 LFE COMMISSIONER 811Z  
**LFE BS CROCUS 9C**  
 LFE BS CROCUS 179W

DRAKE POKER FACE 2X  
 LFE BS KATARINA 146X  
 LFE PUNK 407U  
 KLC MISS RIGHT MOVE 307N  
 3D BLK FULL THROTTLE 483X  
 LFE BS LASS 189X  
 MR NLC SUPERIOR S6018  
 LFE BS CROCUS 606R

| PERF. | BW  | WW | EPD'S | CE  | BW   | WW   | YW   | Milk | MCE    | API   | TI |
|-------|-----|----|-------|-----|------|------|------|------|--------|-------|----|
| 80    | 792 |    | 10.7  | 2.4 | 64.6 | 97.9 | 27.2 | 6.2  | 114.76 | 67.81 |    |

**BREEDING 2021 INFO** | Exposed to R Plus 7286E from June 14th - July 12th. Preg checked on Oct 19th 105 days.

Lot 430a



**430a**

PUREBRED | 1368313 | WRR 6J | FEB 14, 2021

**WRR CROCUS 6J**

POLLED HEIFER CALF BLACK

WS STEPPING STONE B44  
**CROSSROAD RED STONE 10E**  
 IPU MS. CODE RED 249A

W/C LOCK DOWN 206Z  
 WS MS UPGRADE Z15  
 IPU CODE RED 53Y  
 SBSF MS WARRIOR 53U

| PERF. | BW  | WW | EPD'S | CE | BW   | WW  | YW   | Milk | MCE   | API   | TI |
|-------|-----|----|-------|----|------|-----|------|------|-------|-------|----|
| 94    | N/A |    | 8.3   | 3  | 75.5 | 115 | 30.1 | 5    | 115.8 | 73.23 |    |

Lot 431



**431** PUREBRED | 1208164 | FBL 43E | JAN 12, 2017

**MAF ELEGANCE 43E**

POLLED BRED COW BLACK

LFE GOTHAM 819Y  
LFE THE RIDDLER 323B  
LFE BS CHARO 23Y

BROOKS ABOVE PAR  
IPU MS ABOVE PAR 138T  
LBR D-420

LFE THE DARK NIGHT 350U  
LFE BEST LADY 47W  
TNT TANKER U263  
LFE CHARO 3N

ELLINGSON BLACK PERFECTOR  
STF REBECA  
LBR DIAMOND MICK  
LBR MISS T529

| PERF. | BW  | WW | EPD'S | CE  | BW   | WW    | YW   | Milk | MCE    | API   | TI |
|-------|-----|----|-------|-----|------|-------|------|------|--------|-------|----|
| 98    | 882 |    | 3.7   | 6.2 | 90.5 | 135.2 | 19.1 | 1.7  | 115.88 | 76.93 |    |

BREEDING | AI Bred on April 1st to Crossroad Connected 12G. Safe.  
2021 INFO

Lot 431a



**431a** PUREBRED | 1368307 | WRR 3J | FEB 5, 2021

**WRR ELEGANCE 3J**

POLLED HEIFER CALF BLACK

MRL MISSILE 138C  
LRX BLACK OPS 135F  
LRX MS BLACK 15B

COME AS U R RED ROCKET  
MRL MISS 2423Z  
HARVIE JDF WALLBANGER111X  
LRX MS RED 40Z

| PERF. | BW  | WW | EPD'S | CE  | BW | WW    | YW   | Milk | MCE    | API   | TI |
|-------|-----|----|-------|-----|----|-------|------|------|--------|-------|----|
| 91    | N/A |    | 6.7   | 4.3 | 96 | 141.5 | 20.1 | 2.2  | 112.23 | 78.99 |    |

Lot 432



**432** PUREBRED | 1327787 | WRR 1G | JAN 12, 2019

**WRR ELEGANCE 1G**

POLLED BRED COW BLACK

WS PILGRIM H182U  
CCLT ALLIANCE 91C  
BROOKS SHINIA 1A

LFE THE RIDDLER 323B  
MAF ELEGANCE 43E  
IPU MS ABOVE PAR 138T

CNS DREAM ON L186  
WS MARLA 276M  
BB BARACK 1017T  
BROOKS RED HOT Y17

LFE GOTHAM 819Y  
LFE BS CHARO 23Y  
BROOKS ABOVE PAR  
LBR D-420

| PERF. | BW  | WW | EPD'S | CE  | BW   | WW    | YW   | Milk | MCE    | API   | TI |
|-------|-----|----|-------|-----|------|-------|------|------|--------|-------|----|
| 75    | N/A |    | 6.3   | 4.6 | 84.4 | 114.2 | 21.4 | 1.3  | 113.12 | 75.64 |    |

BREEDING | Exposed to Springcreek Launch 110E from April 1st - August 25th.  
2021 INFO | Preg checked on July 12th 90 days.





**433**

PUREBRED | 1277960 | FGN 116E | MAR 13 2017

**KCC1 EXCLUSIVE 116E**

HOMO POLLED SEMEN HOMO BLACK

MR NLC UPGRADE U8676  
**MR TR HAMMER 308A**  
 SVF/HS EXPECTING A DREAM  
 CLO LTS ENTOURAGE 72T  
**TKCC VICTORIA 57A**  
 FORD RJ DOLLY Y83

ELLINGSON LEGACY M229  
 MS NLC MOJO S6119 B  
 CNS DREAM ON L186  
 SVF/NJC EXPECTATION N206  
 CNS DREAM ON L186  
 WAR DIVA M704  
 WAGR DRIVER 706T  
 HARKERS STARS P117

| PERF. | BW | WW  | EPD'S | CE   | BW  | WW   | YW    | Milk | MCE | API    | TI    |
|-------|----|-----|-------|------|-----|------|-------|------|-----|--------|-------|
|       | 87 | N/A |       | 12.9 | 0.7 | 79.6 | 116.4 | 15.5 | 6.2 | 139.99 | 83.33 |

LOTS 433A-T: 10 UNITS PER LOT (200 UNITS TOTAL)

I have told the story of Exclusive many times. At the time of purchasing the Canadian Semen Rights on him it seemed like a big chance we were taking. What didn't take long to figure out was that it was the right decision and that has become more solidified with each new milestone we meet with Exclusive's breeding here. As you will find throughout the catalogue the Exclusive progeny are setting up for big things. The females are beautiful with excellent udders and the bulls are masculine, stout and they are structurally sound. He is a sire that adds style, presence, foot quality, udder quality and moderate birth weights. We have found that he did work best on bigger framed cattle, as he moderated frame more than we originally expected. This was the first spring we did not AI to him, as we chose to move forward with his genetics and capitalize on what we feel is his most outstanding son to date, MAF Rolex. Exclusive is a bull that we believe will provide a strong foundation and useful qualities that will never go out of style.



TKCC VICTORIA 57A - DAM



MAF Sabrina 5H - Daughter



MAF Rolex 151H - Son

**435** STORED AT ALTA GENETICS - BALZAC, AB  
**LCDR WITNESS 541C**  
SEMEN

LOT 435A: 10 DOSES of LCDR Witness 541C  
LOT 435B: 7 DOSES of LCDR Witness 541C

**436** STORED AT ALTA GENETICS - BALZAC, AB  
**LCDR FAVOUR 149F**  
SEMEN

LOT 436: 2 DOSES of LCDR Favour 149F

**437** STORED AT ALTA GENETICS - BALZAC, AB  
**KWA SLIDER 196H**  
SEMEN

LOT 437: 1 DOSE of KWA Slider 196H

**438** STORED AT ALTA GENETICS - BALZAC, AB  
**BLACK GOLD APPROVAL 71E**  
SEMEN

LOT 438: 1 DOSE of Black Gold Approval 71E

**439** STORED AT ALTA GENETICS - BALZAC, AB  
**CCLT ALLIANCE 91C**  
SEMEN

LOT 439: 5 DOSES of CCLT Alliance 91C

**440** STORED AT ALTA GENETICS - BALZAC, AB  
**IPU LIEUTENANT 24E**  
SEMEN

LOT 440: 3 DOSES of IPU Lieutenant 24E

**441** STORED AT ALTA GENETICS - BALZAC, AB  
**WS EPIC E152**  
SEMEN

LOT 441: 2 DOSES of WS EPIC E152

**442** STORED AT ALTA GENETICS - BALZAC, AB  
**NGDB STRUCTURE 34D**  
SEMEN

LOT 442: 1 DOSE of NGDB Structure 34D

**443** STORED AT ALTA GENETICS - BALZAC, AB  
**WS PROCLAMATION E202**  
SEMEN

LOT 443: 1 DOSE of WS Proclamation E202

**444** STORED AT ALTA GENETICS - BALZAC, AB  
**KWA LAW MAKER 59C**  
SEMEN

LOT 444: 5 DOSES of KWA Law Maker 59C

**445** STORED AT ALTA GENETICS - BALZAC, AB  
**WHEATLAND AFFILIATE 7128E**  
SEMEN

LOT 445: 1 DOSE of Wheatland Affiliate 7128E

**446** STORED AT ALTA GENETICS - BALZAC, AB  
**KUNTZ SHERIFF 8A**  
SEMEN

LOT 446: 3 DOSES of Kuntz Sheriff 8A

**447** STORED AT ALTA GENETICS - BALZAC, AB  
**LFE THE RIDDLER 323B**  
SEMEN

LOT 447: 1 DOSE of LFE The Riddler 323B

**448** STORED AT ALTA GENETICS - BALZAC, AB  
**TKCC CARVER 65C**  
SEMEN

LOT 448A: 5 DOSES of TKCC Carver 65C  
LOT 448B: 8 DOSES of TKCC Carver 65C

**449** STORED AT ALTA GENETICS - BALZAC, AB  
**DRAKE POKER FACE 2X**  
SEMEN

LOT 449: 1 DOSE of Drake Poker Face 2X

**450** STORED AT ALTA GENETICS - BALZAC, AB  
**MR HOC BROKER**  
SEMEN

LOT 450: 4 DOSES of MR HOC Broker

*simmental semen*

**451**

STORED AT ALTA GENETICS - BALZAC, AB

**WHEATLAND FRONT RUNNER 896F**

SEMEN

LOT 451A: 10 DOSES of Wheatland Front Runner 896F  
LOT 451B: 10 DOSES of Wheatland Front Runner 896F

**452**

STORED AT ALTA GENETICS - BALZAC, AB

**LFE BS LEWIS 322U "STUBBY"**

SEMEN

LOT 452: 15 DOSES of LFE BS Lewis 322U "Stubby"

**453**

STORED AT ALTA GENETICS - BALZAC, AB

**RUST HENN RAMBLER 6003**

SEMEN

LOT 453: 6 DOSES of RUST HENN Rambler 6003

*black & red angus semen*

**454**

STORED AT ALTA GENETICS - BALZAC, AB

**PEAK DOT BOLD 402U**

SEMEN

LOT 454: 5 DOSES of Peak Dot Bold 402U

**455**

STORED AT ALTA GENETICS - BALZAC, AB

**VIN-MAR O'REILLY FACTOR**

SEMEN

LOT 455: 7 DOSES of Vin-Mar O'Reilly Factor

**456**

STORED AT ALTA GENETICS - BALZAC, AB

**RED SSS TYCOON 225E**

SEMEN

LOT 456: 1 DOSE of Red SSS Tycoon 225E

**457**

STORED AT ALTA GENETICS - BALZAC, AB

**RED U2 GENESIS 103G**

SEMEN

LOT 457A: 10 DOSES of Red U2 Genesis 103G  
LOT 457B: 10 DOSES of Red U2 Genesis 103G





|       |    |      |       |     |     |      |       |      |     |       |       |
|-------|----|------|-------|-----|-----|------|-------|------|-----|-------|-------|
| PERF. | BW | WW   | EPD'S | CE  | BW  | WW   | YW    | Milk | MCE | API   | TI    |
|       | 95 | 1090 |       | 5.3 | 5.7 | 92.7 | 109.5 | 12.2 | 4.2 | 92.21 | 73.44 |

PUREBRED | 744058 | FBL 7Y | JAN 09 2011

### MAF R HORIZON 7Y

HOMO POLLED REFERENCE SIRE RED



|       |     |     |       |     |     |      |       |      |      |       |       |
|-------|-----|-----|-------|-----|-----|------|-------|------|------|-------|-------|
| PERF. | BW  | WW  | EPD'S | CE  | BW  | WW   | YW    | Milk | MCE  | API   | TI    |
|       | 100 | 930 |       | 1.4 | 5.7 | 92.4 | 128.2 | 12.5 | -2.1 | 87.37 | 71.14 |

PUREBRED | 775788 | MRL 52Z | JAN 15 2012

### MRL EL TIGRE 52Z

POLLED REFERENCE SIRE BLACK



|       |    |     |       |      |     |      |       |      |     |        |       |
|-------|----|-----|-------|------|-----|------|-------|------|-----|--------|-------|
| PERF. | BW | WW  | EPD'S | CE   | BW  | WW   | YW    | Milk | MCE | API    | TI    |
|       | 97 | 848 |       | 11.2 | 1.7 | 83.6 | 122.3 | 24.9 | 7.4 | 132.81 | 78.54 |

PUREBRED | 755730 | NEAL 47Y | FEB 3 2011

### NCB COBRA 47Y

POLLED REFERENCE SIRE BLACK



|       |    |      |       |     |     |       |       |      |      |       |       |
|-------|----|------|-------|-----|-----|-------|-------|------|------|-------|-------|
| PERF. | BW | WW   | EPD'S | CE  | BW  | WW    | YW    | Milk | MCE  | API   | TI    |
|       | 90 | 1140 |       | 2.0 | 7.1 | 102.4 | 154.3 | 23.8 | -2.7 | 95.59 | 79.63 |

PUREBRED | 1142050 | WFL 24C | JAN 27 2015

### WFL WESTCOTT 24C

POLLED REFERENCE SIRE RED



|       |    |     |       |     |     |      |       |      |      |       |       |
|-------|----|-----|-------|-----|-----|------|-------|------|------|-------|-------|
| PERF. | BW | WW  | EPD'S | CE  | BW  | WW   | YW    | Milk | MCE  | API   | TI    |
|       | 96 | 824 |       | 3.7 | 5.0 | 75.7 | 110.1 | 18   | -0.3 | 90.46 | 67.40 |

PUREBRED | 791329 | NUG 324A | JAN 21 2013

### NUG ROYAL RED 324A

POLLED REFERENCE SIRE RED



|       |     |     |       |     |     |      |     |      |     |        |       |
|-------|-----|-----|-------|-----|-----|------|-----|------|-----|--------|-------|
| PERF. | BW  | WW  | EPD'S | CE  | BW  | WW   | YW  | Milk | MCE | API    | TI    |
|       | 100 | 978 |       | 5.0 | 5.6 | 90.9 | 138 | 26.2 | 5.7 | 108.31 | 73.79 |

PUREBRED | 1247474 | MAF 117F | JAN 22 2018

### MAF FULL VELOCITY 117F

POLLED REFERENCE SIRE RED



|       |     |     |      |     |     |      |       |      |     |        |       |
|-------|-----|-----|------|-----|-----|------|-------|------|-----|--------|-------|
| PERF. | BW  | WW  | EPDS | CE  | BW  | WW   | YW    | Milk | MCE | API    | TI    |
|       | 102 | 895 |      | 4.0 | 6.1 | 85.1 | 135.5 | 23.5 | 2.8 | 101.91 | 66.04 |

PUREBRED | 1235443 | MAF 32F | JAN 12 2018

### MAF PATRIOT 32F

POLLED REFERENCE SIRE BLACK



|       |    |     |      |      |     |      |       |      |     |        |       |
|-------|----|-----|------|------|-----|------|-------|------|-----|--------|-------|
| PERF. | BW | WW  | EPDS | CE   | BW  | WW   | YW    | Milk | MCE | API    | TI    |
|       | 80 | 936 |      | 10.3 | 2.3 | 84.9 | 126.2 | 31.7 | 5.9 | 119.84 | 80.13 |

PUREBRED | 1274738 | MAF 95G | JAN 28 2019

### MAF MR 95G

POLLED REFERENCE SIRE RED



|       |     |      |      |     |     |     |       |      |     |        |       |
|-------|-----|------|------|-----|-----|-----|-------|------|-----|--------|-------|
| PERF. | BW  | WW   | EPDS | CE  | BW  | WW  | YW    | Milk | MCE | API    | TI    |
|       | 103 | 1015 |      | 5.0 | 4.4 | 102 | 150.2 | 33.2 | 0.4 | 106.06 | 81.79 |

PUREBRED | 1235896 | TLAS 841F | JAN 15 2018

### SVS TYCOON 841F

POLLED REFERENCE SIRE RED



|       |    |     |      |     |     |      |       |      |     |       |       |
|-------|----|-----|------|-----|-----|------|-------|------|-----|-------|-------|
| PERF. | BW | WW  | EPDS | CE  | BW  | WW   | YW    | Milk | MCE | API   | TI    |
|       | 93 | 945 |      | 8.1 | 4.8 | 88.9 | 131.7 | 21.1 | 6.4 | 94.88 | 69.99 |

PUREBRED | 1235797 | TLAS 808F | JAN 4 2018

### SVS BETTS 808F

POLLED REFERENCE SIRE RED



|       |    |    |      |      |     |       |       |      |      |        |        |
|-------|----|----|------|------|-----|-------|-------|------|------|--------|--------|
| PERF. | BW | WW | EPDS | CE   | BW  | WW    | YW    | Milk | MCE  | API    | TI     |
|       | -  | -  |      | 13.5 | 0.3 | 100.2 | 145.8 | 38.4 | 10.7 | 166.84 | 104.24 |

PUREBRED | 1248522 | FGN 202E | FEB 21 2017

### WS PROCLAMATION E202

POLLED REFERENCE SIRE BLACK



|       |    |    |      |      |      |      |     |      |     |        |       |
|-------|----|----|------|------|------|------|-----|------|-----|--------|-------|
| PERF. | BW | WW | EPDS | CE   | BW   | WW   | YW  | Milk | MCE | API    | TI    |
|       | -  | -  |      | 12.9 | -1.6 | 90.1 | 142 | 21.9 | 5.4 | 141.01 | 89.88 |

PUREBRED | 1237011 | SMX 152E | JAN 9 2017

### WS EPIC E152

POLLED REFERENCE SIRE RED



|       |    |     |      |    |      |      |       |      |     |        |       |
|-------|----|-----|------|----|------|------|-------|------|-----|--------|-------|
| PERF. | BW | WW  | EPDS | CE | BW   | WW   | YW    | Milk | MCE | API    | TI    |
|       | 73 | 730 |      | 18 | -1.8 | 76.3 | 116.3 | 29.2 | 8.7 | 138.67 | 80.13 |

PUREBRED | 1339770 | KWA 196H | FEB 3 2020

### KWA SLIDER 196H

POLLED REFERENCE SIRE BLACK



|       |     |     |      |     |     |      |     |      |     |        |    |
|-------|-----|-----|------|-----|-----|------|-----|------|-----|--------|----|
| PERF. | BW  | WW  | EPDS | CE  | BW  | WW   | YW  | Milk | MCE | API    | TI |
|       | 102 | 970 |      | 6.4 | 5.1 | 87.8 | 129 | 25.2 | 0.1 | 116.60 | 76 |

PUREBRED | 1217007 | IPU 24E | JAN 17 2017

### IPU LIEUTENANT 24E

POLLED REFERENCE SIRE RED



|       |     |      |      |     |     |      |       |      |     |        |       |
|-------|-----|------|------|-----|-----|------|-------|------|-----|--------|-------|
| PERF. | BW  | WW   | EPDS | CE  | BW  | WW   | YW    | Milk | MCE | API    | TI    |
|       | 108 | 1008 |      | 5.7 | 6.3 | 92.7 | 139.7 | 28.4 | 5.1 | 102.69 | 73.07 |

PUREBRED | 1328987 | WJS 108H | JAN 11 2020

### WJS TRAILBLAZER 108H

POLLED REFERENCE SIRE BLACK



|       |    |    |      |      |     |       |       |      |      |       |       |
|-------|----|----|------|------|-----|-------|-------|------|------|-------|-------|
| PERF. | BW | WW | EPDS | CE   | BW  | WW    | YW    | Milk | MCE  | API   | TI    |
|       | 94 | -  |      | -2.3 | 9.0 | 107.7 | 156.9 | 14.1 | -3.0 | 64.75 | 71.27 |

PUREBRED | 783573 | KRGS 29A | JAN 13 2013

### COME AS U R RED ROCKET

HOMO POLLED REFERENCE SIRE RED



|       |    |     |      |     |     |       |       |      |     |        |       |
|-------|----|-----|------|-----|-----|-------|-------|------|-----|--------|-------|
| PERF. | BW | WW  | EPDS | CE  | BW  | WW    | YW    | Milk | MCE | API    | TI    |
|       | 97 | 950 |      | 9.9 | 2.4 | 101.3 | 147.6 | 20.9 | 2.8 | 109.06 | 80.97 |

PUREBRED | 1242864 | LRX 135F | JAN 19 2018

### LRX BLACK OPS 135F

POLLED REFERENCE SIRE BLACK



|       |    |     |      |     |     |     |       |      |     |        |       |
|-------|----|-----|------|-----|-----|-----|-------|------|-----|--------|-------|
| PERF. | BW | WW  | EPDS | CE  | BW  | WW  | YW    | Milk | MCE | API    | TI    |
|       | 87 | 791 |      | 6.3 | 3.6 | 106 | 170.1 | 21.4 | 7.6 | 134.89 | 92.17 |

PUREBRED | 1118748 | LFE 323B | JAN 4 2014

### LFE THE RIDDLER 323B

POLLED REFERENCE SIRE BLACK



|       |    |     |      |      |     |    |       |      |     |        |       |
|-------|----|-----|------|------|-----|----|-------|------|-----|--------|-------|
| PERF. | BW | WW  | EPDS | CE   | BW  | WW | YW    | Milk | MCE | API    | TI    |
|       | 84 | 889 |      | 13.1 | 1.0 | 84 | 127.7 | 21.5 | 6.7 | 131.04 | 81.45 |

PUREBRED | 1281366 | MAF 148G | FEB 10 2019

**MAF MR 148G**

POLLED REFERENCE SIRE BLACK



|       |    |     |      |      |     |      |       |      |     |        |       |
|-------|----|-----|------|------|-----|------|-------|------|-----|--------|-------|
| PERF. | BW | WW  | EPDS | CE   | BW  | WW   | YW    | Milk | MCE | API    | TI    |
|       | 80 | 859 |      | 16.3 | 0.7 | 77.6 | 122.4 | 25.4 | 8.5 | 109.73 | 69.48 |

PUREBRED | 1274886 | MAF 114G | JAN 31 2019

**MAF LOCKDOWN 114G**

POLLED REFERENCE SIRE BLACK



|       |     |      |      |     |     |       |       |      |     |       |       |
|-------|-----|------|------|-----|-----|-------|-------|------|-----|-------|-------|
| PERF. | BW  | WW   | EPDS | CE  | BW  | WW    | YW    | Milk | MCE | API   | TI    |
|       | 106 | 1000 |      | 1.6 | 8.2 | 111.3 | 163.9 | 19.7 | 1.2 | 84.11 | 76.83 |

PUREBRED | 1173662 | CLNO 63D | JAN 27 2016

**BGS/BM CAPTAIN SCREAM 63D**

POLLED REFERENCE SIRE RED



|       |    |      |      |     |     |      |       |      |     |        |       |
|-------|----|------|------|-----|-----|------|-------|------|-----|--------|-------|
| PERF. | BW | WW   | EPDS | CE  | BW  | WW   | YW    | Milk | MCE | API    | TI    |
|       | 87 | 1000 |      | 5.6 | 3.5 | 86.7 | 132.8 | 33   | 3.6 | 114.58 | 78.75 |

PUREBRED | 1192590 | CRF 10E | JAN 2 2017

**CROSSROAD RED STONE 10E**

POLLED REFERENCE SIRE RED



|       |    |    |      |      |     |      |      |      |     |       |       |
|-------|----|----|------|------|-----|------|------|------|-----|-------|-------|
| PERF. | BW | WW | EPDS | CE   | BW  | WW   | YW   | Milk | MCE | API   | TI    |
|       | -  | -  |      | 10.1 | 1.1 | 73.4 | 91.1 | 23.3 | 5.7 | 92.36 | 65.33 |

PUREBRED | 1223176 | RDD 933D | FEB 12 2016

**RUST HENN RAMBLER 6003**

POLLED REFERENCE SIRE RED



|       |    |     |      |     |     |      |       |      |      |        |       |
|-------|----|-----|------|-----|-----|------|-------|------|------|--------|-------|
| PERF. | BW | WW  | EPDS | CE  | BW  | WW   | YW    | Milk | MCE  | API    | TI    |
|       | 84 | 930 |      | 6.2 | 2.7 | 87.2 | 140.6 | 27   | -3.2 | 122.09 | 78.99 |

PUREBRED | 1159444 | IPU 25C | JAN 14 2015

**IPU RED DEPUTY 25C**

POLLED REFERENCE SIRE RED



|       |    |      |       |     |     |      |       |      |     |       |       |
|-------|----|------|-------|-----|-----|------|-------|------|-----|-------|-------|
| PERF. | BW | WW   | EPD'S | CE  | BW  | WW   | YW    | Milk | MCE | API   | TI    |
|       | 94 | 1040 |       | 6.7 | 4.9 | 97.9 | 139.5 | 23.7 | 4.4 | 99.21 | 78.88 |

PUREBRED | 1253150 | IPU 81F | JAN 23 2018

**IPU BENTLEY 81F**

POLLED REFERENCE SIRE BLACK



|       |    |     |       |     |     |      |       |      |     |        |       |
|-------|----|-----|-------|-----|-----|------|-------|------|-----|--------|-------|
| PERF. | BW | WW  | EPD'S | CE  | BW  | WW   | YW    | Milk | MCE | API    | TI    |
|       | 84 | 845 |       | 6.4 | 5.7 | 97.7 | 139.8 | 19.9 | 3.6 | 107.83 | 76.27 |

PUREBRED | 1152215 | FBL 3C | JAN 1 2015

**MAF KING COBRA 3C**

POLLED REFERENCE SIRE BLACK



|       |    |     |       |     |     |      |       |      |     |       |       |
|-------|----|-----|-------|-----|-----|------|-------|------|-----|-------|-------|
| PERF. | BW | WW  | EPD'S | CE  | BW  | WW   | YW    | Milk | MCE | API   | TI    |
|       | 96 | 770 |       | 3.9 | 5.2 | 79.3 | 122.6 | 25.9 | 2.1 | 80.21 | 60.43 |

PUREBRED | 1158128 | FBL 266C | SEPT 17 2015

**MAF DRUNKEN SAILOR 266C**

POLLED REFERENCE SIRE BLACK



|       |    |     |       |      |     |      |      |      |     |        |       |
|-------|----|-----|-------|------|-----|------|------|------|-----|--------|-------|
| PERF. | BW | WW  | EPD'S | CE   | BW  | WW   | YW   | Milk | MCE | API    | TI    |
|       | 80 | 770 |       | 12.8 | 0.8 | 63.9 | 90.7 | 36.5 | 5.9 | 131.94 | 68.70 |

PUREBRED | 1139131 | MRL 39C | JAN 10 2015

**MRL THE STARTER 39C**

POLLED REFERENCE SIRE RED



|       |    |     |       |      |     |      |       |      |     |        |       |
|-------|----|-----|-------|------|-----|------|-------|------|-----|--------|-------|
| PERF. | BW | WW  | EPD'S | CE   | BW  | WW   | YW    | Milk | MCE | API    | TI    |
|       | 76 | 895 |       | 12.6 | 1.2 | 80.4 | 119.3 | 32.8 | 7.8 | 140.24 | 80.38 |

PUREBRED | 1152245 | FBL 32C | JAN 8 2015

**MAF BLACKHAWK 32C**

POLLED REFERENCE SIRE BLACK



|       |    |    |       |     |     |       |       |      |     |        |       |
|-------|----|----|-------|-----|-----|-------|-------|------|-----|--------|-------|
| PERF. | BW | WW | EPD'S | CE  | BW  | WW    | YW    | Milk | MCE | API    | TI    |
|       | -  | -  |       | 3.8 | 5.6 | 111.1 | 172.4 | 24.9 | 3.1 | 106.50 | 80.45 |

PUREBRED | 1276828 | SRH 541C | AUG 11 2015

**LCDR WITNESS 541C**

POLLED REFERENCE SIRE BLACK





|       |    |     |       |     |     |      |       |      |     |        |       |
|-------|----|-----|-------|-----|-----|------|-------|------|-----|--------|-------|
| PERF. | BW | WW  | EPD'S | CE  | BW  | WW   | YW    | Milk | MCE | API    | TI    |
|       | 94 | 910 |       | 5.3 | 4.0 | 74.1 | 104.2 | 33.5 | 9.6 | 107.07 | 61.65 |

PUREBRED | 736441 | MBJ 52Y | JAN 14 2011

## SPRINGCREEK LOTTO 52Y

HOMO POLLED **REFERENCE SIRE** BLACK



|       |    |    |       |    |     |    |     |      |     |     |    |
|-------|----|----|-------|----|-----|----|-----|------|-----|-----|----|
| PERF. | BW | WW | EPD'S | CE | BW  | WW | YW  | Milk | MCE | API | TI |
|       | -  | -  |       | 7  | 0.2 | 59 | 111 | 28   | 5   | -   | -  |

2013656 | IMP 6846D | JAN 09 2016

## S A V RAINFALL 6846

ANGUS **REFERENCE SIRE** BLACK



|       |    |     |       |    |      |    |     |      |     |     |    |
|-------|----|-----|-------|----|------|----|-----|------|-----|-----|----|
| PERF. | BW | WW  | EPD'S | CE | BW   | WW | YW  | Milk | MCE | API | TI |
|       | 77 | 785 |       | 13 | -3.1 | 64 | 110 | 19   | 13  | -   | -  |

2002956 | DYLN 225E | FEB 21 2017

## RED SSS TYCOON 225E

ANGUS **REFERENCE SIRE** RED



|       |    |     |       |     |     |    |    |      |     |     |    |
|-------|----|-----|-------|-----|-----|----|----|------|-----|-----|----|
| PERF. | BW | WW  | EPD'S | CE  | BW  | WW | YW | Milk | MCE | API | TI |
|       | 70 | 835 |       | 4.0 | 0.3 | 45 | 99 | 31   | 6.0 | -   | -  |

2095807 | DUA 103G | JAN 13 2019

## RED U2 GENESIS 103G

ANGUS **REFERENCE SIRE** RED



REFERENCE SIRES

SIRE SVS TYCOON 841F | DAM HLTS SAMMIE (WS BEEF KING WIDT)

# MF RANCHER 424

HOMOZYGOUS POLLED | BW 105 LBS | WW 975 LBS | YW 1529 LBS



HLTS SAMMIE (WS BEEF KING)  
*Dam of Rancher*



SVS TYCOON 841F  
*Sire of Rancher*

*The \$110,000 phenom that is one of the most exciting bulls to sell in the breed in 2020. Rancher has large, dark, impressive feet and is out of a near perfect, awesome udder donor who is beautiful in her design. His now deceased sire is the hottest bull in the business and we feel Rancher could be the most exciting power bull in our sire line-up.*

LIMITED SEMEN SELLS AT THE NEW YEARS RESOLUTION 10TH ANNIVERSARY SALE







**MEADOW ACRES SIMMENTALS**

*Complete Herd Dispersal*